"All the News That's Fit to Print."

The New York Times.

THE WEATHER.
Fair, colder Thursday; Friday fair; moderate to brisk northwest winds.
☞For full weather report see Page 11.

VOL. LXI...NO. 19,654. * * * NEW YORK, THURSDAY, NOVEMBER 16, 1911.—EIGHTEEN PAGES. ONE CENT In Greater New York, Jersey City, and Newark. { Elsewhere, TWO CENTS.

OIL TRUST REDUCED TO VULGAR FRACTIONS

For Each Share of Your Stock You Get So Many 983,383ds of a Share in Each Subsidiary.

COL. OLIVER H. PAYNE QUITS

Wants More Leisure in His Retiring Years—But the Day of the Younger Element Is Not Yet.

Announcement was made yesterday to Standard Oil stockholders that the splitting up of the subsidiaries of the Standard Oil Company of New Jersey under the order of the United States Supreme Court had been completed, and that their fractional lots were ready for distribution. The mathematical labor which the force of clerks having charge of the distribution of the thirty-three subsidiaries have had to perform since Sept. 1 is illustrated in the result. An imposing table of fractions was supplied, showing just what proportion of each share of each subsidiary company goes to the holder of a share of stock in the Standard Oil Company of New Jersey (the "trust.") The common denominator of these fractions is 983,383.

This means that each of the shares owned by the trust in each subsidiary company is divided into 983,383 parts, and for each share of stock in the trust the holder receives one 983,383rd of each of these subsidiary shares. Thus a Standard Oil stockholder receives for each share of his stock, 49,996 parts out of the 983,383 parts into which one share of the Atlantic Refining Company is divided, and so on through the list of subsidiaries. The whole thing works out thus:

Each share owned by the trust in these companies is divided into 983,383 parts	Of Which Each Share of Standard Oil Receives
Atlantic Refining Company	49996
Borne Scrymser Company	1995
Buckeye Pipe Line Company	199994
Chesebrough Mfg. Co. Consolidated	2777
Colonial Oil Company	2493
Continental Oil Company	2995
Crescent Pipe Line Company	59997
Cumberland Pipe Line Company, Inc.	9985
Eureka Pipe Line Company	49994
Galena-Signal Oil Company preferred	16875
Galena Signal Oil Company common	55919
Indiana Pipe Line Company	99994
National Transit Company	509033
New York Transit Company	49994
Northern Pipe Line Company	39994
Ohio Oil Company	599994
The Prairie Oil & Gas Company	179974
Solar Refining Company	4994
Southern Pipe Line Company	99994
South Penn Oil Company	24995
South West Pennsylvania Pipe Lines	34996
Standard Oil Company, (California,)	249995
Standard Oil Company, (Indiana,)	9990
Standard Oil Company, (Kansas,)	9993
Standard Oil Company, (Kentucky,)	9972
Standard Oil Company, (Nebraska,)	5095
Standard Oil Company of New York	149996
Standard Oil Company, (Ohio,)	34994
Swan & Finch Company	994
Union Tank Line Company	119993
Vacuum Oil Company	24998
Washington Oil Company	7143
Waters-Pierce Oil Company	2747
Anglo-American Oil Co., Ltd., share for share.	

The Standard Oil stockholders are invited, in a circular sent out yesterday, to send back an order designating the address to which the new shares may be expressed or to whom they may be delivered as agent.

In order to make sure that there is no mistake in any allotment each division of fractional shares allotted to any particular stockholder has been checked over six times and the shares themselves as they are being put in envelopes are being checked once more to agree with a statement of amount and ownership in each envelope as a result of a separate audit of the pro rata rights of each stockholder. The circular says that the subsidiary shares will be ready for distribution on Dec. 1.

Col. Payne Retires.

Concurrently with the announcement of the completion of the splitting up of the subsidiaries, it was made known that Col. Oliver H. Payne's resignation as a Director of Standard Oil Company had been accepted yesterday by the Directors. He had placed his resignation in August, giving as his reason that he desired more leisure in his advancing years.

No announcement was made at that time, and it was suggested yesterday that Col. Payne's resignation had possibly been held up until the distribution was accomplished, in order to give no excuse for connecting his action with the outcome of the Government suit.

Col. Payne's retirement removes one of the best known names in Standard Oil history from the directorate. Many of the most active of the Standard Oil Directors are now getting along in the seventies, and there was some indignation at 26 Broadway yesterday over the publication of a story that now that the big company was split up the reins of the reformed business were to be taken over by the younger element.

John D. Archbold, E. T. Bedford, J. A. Moffett, and others of the board who were contemporaraneous with John D. Rockefeller in the oil trade are still the most active of the Standard Oil heads, however, and have no intention, it was said yesterday, of giving way to the youngsters, among whom are classed E. T. Bedford's son, A. C. Bedford, although he is perhaps the most active of the younger element. Several new men have been put in the Standard Oil Company's board of sixteen within the last three years, due to the retirement of some of the heads of departments and one or two deaths. Since the death of H. H. Rogers, F. Q. Barstow and C. M. Pratt have died, and J. D. Rockefeller, Jr., and H. M. Tilford have resigned. Two of these places were filled by W. C. Teagle and I. J. Drake, and two places remain vacant.

Warning to the Public.

In order that there should not be too much importance attached to tales of the young old-timers on the Directorate getting out, now that the Octopus is expiring, a statement was issued from 26 Broadway yesterday, warning the public against unofficial news of Standard Oil doings. This read:

> New York, Nov. 15, 1911.
>
> STANDARD OIL WARNING:
>
> In view of the many misleading statements regarding the Standard Oil Company appearing lately in some of the newspapers and news agency services—statements giving as authority some one variously described as "a high official," "one in touch with the situation," and so forth—the press and the public are requested to discredit all statements issued as of Standard Oil authority unless the same be signed by an official of the company. It is especially desirable in this juncture of the Standard Oil Company's affairs that the truth and only the truth be known.
>
> H. C. FOLGER, Jr.,
> Secretary Standard Oil Company.

First Subsidiary Dividend.

The first subsidiary Standard Oil dividend was declared yesterday. At the Directors' meeting which declared the dividend on Standard Oil Company of New Jersey stock the usual payment for this quarter of $10 a share was reduced to $7, but the difference of $3 was more than made up by the declaration by the Standard Oil Company of New York Directors of a dividend of $20 a share, which on the pro rata distribution of this stock to the New Jersey Company stockholders would bring them about $3.05 a share. Both dividends are payable in December after the distribution has been accomplished.

RODGERS TO FLY IN CASTS.

Aviator May Be Strapped to Biplane —New Explanation for His Fall.

Special to The New York Times.

LOS ANGELES, Cal., Nov. 15.—Aviator C. P. Rodgers is planning to complete the ocean to ocean flight, which was so nearly ended when he fell near Compton, early next week.

Rodgers is suffering from severe sprains in both ankles, and it will be necessary for him to be strapped in his machine with his feet in plaster casts if the flight is made.

"Plaster casts won't bother me," said Rodgers. "I can fly with feet amputated if necessary, and I'm going to touch the Pacific with my skids if it kills me."

It will take the staff of mechanics at least five days to repair the broken parts and tune up the biplane. Then Rodgers will be ready to fly over the remaining seven miles to Long Beach.

PASADENA, Cal., Nov. 15.—"Ethereal asphyxia or aerial somnipathy" is what Calbraith P. Rodgers, transcontinental aviator, declares attacked him when he fell near Compton last Sunday. Rodgers asserts that this is what caused the deaths of many other aviators.

"It lurks in the pockets of the upper air strata," he said to-day, "and creeps irresistibly upon the senses of an aviator, lulling him into dreamy unconsciousness.

"I believe this same thing to have caused the deaths of Arch Hoxsey, Ralph Johnstone, Eugene Ely, and a number of others who have fallen to their death by losing control of their craft."

Rodgers was at an altitude of a thousand feet, he says, when he felt a sleepy sensation creeping over him and realized his peril. When about 100 feet from the ground he went to sleep. Rodgers's mind was a blank for thirty hours. It is not the rarified atmosphere, declares Rodgers. It is a dreamy sleepiness entirely different that overcomes aviators. There was no stifling or choking or pain of the ear drums. The air had a peculiar odor, like chloroform or ether. In proof that it was not the rarified air or weak heart he points to the fact that he lost consciousness only 100 feet up.

The astronomers at the Carnegie Solar Observatory say the conditions Rodgers refers to may be due to interstellar gases.

BEAT GIRL AUTOIST.

Recovering from Attack of Three Negroes, Miss Burr Drives Motor Home.

WASHINGTON, Penn., Nov. 15.—Posses of angry citizens, headed by a score of peace officers, are to-night scouring Southeastern Washington County for three negroes who attacked and seriously injured Miss Beatrice Burr, aged 16, as she was driving her motor car from Washington to her home in the country early this evening.

Bloodhounds caught the supposed trail of the highwaymen about an hour after the crime, but lost the scent at a railroad. So infuriated are the citizens that it is certain the men will be summarily dealt with if they are caught.

The attack upon Miss Burr was made at 6 o'clock this evening at a point less than a half mile from her home. The girl, a daughter of John Burr, a farmer living five miles east of here on the old National Pike, was recently left over $500,000 by her grandfather, the late John M. Little. She had been attending the Washington Seminary here, driving backward and forward each day in a small automobile given to her by her father. This evening she was almost in sight of her home when three masked negroes jumped from a fence corner and mounted the running board. All pressed revolvers to the frightened girl's head and ordered her to stop the machine. She did so instantly, and then was felled unconscious by a blow in the head, supposedly by a revolver butt. While she was unconscious her purse was rifled and jewelry torn from her hands and neck. The men then almost demolished the car wtih hatchets, leaving the engine intact.

When Miss Burr regained consciousness she was lying in the bottom of the auto. She recovered sufficient strength to run the car the short distance to her home, but again became senseless as she stopped the motor. She is still unconscious from fright and the wound in her head, with three physicians attending her.

The trail of the men led southward toward the Baltimore & Ohio Railroad tracks. There is a possibility that the men boarded a freight thain and made their escape. Police officers have been following the hounds in automobiles, while the citizen posses are trailing through a blinding rain, which makes the work difficult.

The District Attorney's office has a force of detectives ready to take a hand in the affair in case an attempt is made to lynch any suspects.

MRS. VERMILYA'S DENIAL.

She Says She Never Poisoned Any One and Did Not Attempt Suicide.

CHICAGO, Nov. 15.—Mrs. Louise Vermilya to-day made the first public statement she has given out since she was put in jail on charges of poisoning Policeman Arthur Bissonette. She received newspapermen in the County Jail Hospital, where she is recovering from the effects of poison said to have been taken by her while under surveillance.

"I never poisoned any one," said Mrs. Vermilya. "All those who died came to my home when they were pretty near 'done for' and then died on my hands. How they got poison I don't know. I didn't give it to them. Smith simply was a boarder. I was engaged to marry Bissonette, and I never heard that Miss Lydia Rivard was engaged to him till after his death.

"I didn't try to commit suicide. I didn't know the pepper box brought to me contained arsenic. I asked the nurse to bring me some white pepper, never thinking she would bring the box of roach poison. In fact, I forgot the roach poison was in the pantry.

"All stories about my having a fondness for the dead are false, and when I go on the witness stand, as I shall insist on doing, I will have no difficulty in proving I am not the ogress I am pictured, but a victim of ghastly circumstances."

YAQUIS KILL AMERICANS.

Three Slain in an Uprising—Others in Danger.

MEXICO CITY, Nov. 15.—Three Americans have been killed in Sonora in an uprising of the Yaqui Indians, according to a letter received by El Imparcial from Hermosillo. Two of the men were killed at the Sultana mine, near Carbo.

The only one of the Americans killed whose name is known was Frank Lasser of the Richardson Company. He was killed near the station of Esperanza.

EL PASO, Nov. 15.—That the withdrawal of 800 Mexican Federal troops from Torreon leaves Americans there in great peril from the thousands of native strikers, whose sentiments are declared to be violently anti-American, was a message received to-day by a local business man.

He is urged to notify the Government at Washington.

Suicide of E. S. Gibson.

Special to The New York Times.

POUGHKEEPSIE, N. Y., Nov. 15.—E. S. Gibson, 56 years old, a retired Brooklyn business man, committed suicide at his home at Pine Plains, Dutchess County, by hanging to-day. His family can assign no reason for his act. Gibson came to Dutchess County three years ago and purchased a cottage on the shore of Stossing Lake. A week ago a nephew and niece of Mrs. Gibson came to visit at the Gibson home.

Latest Shipping News.

ARRIVED—SS Oscar, II.—Christiansand.—Nov. 4.

GIVE WILEY POWER, FOOD MEN DEMAND

Manufacturers Say It's Time for a Reorganization of the Department of Agriculture.

WANT SOLICITOR McCABE OUT

Furthermore, They Will Ask That All Preservatives in Food Be Prohibited by Name.

At the annual meeting of the Association for the Promotion of Purity in Foods, the membership of which includes some of the largest manufacturers of prepared foods in America, held in the Waldorf-Astoria yesterday afternoon, a vote of confidence was given to Dr. Harvey W. Wiley, Chief of the Bureau of Chemistry, and the association let it be known that in its opinion the time is ripe for a thorough reorganization of the Department of Agriculture, and making Dr. Wilty supreme in pure food matters.

Among the concerns represented at yesterday's meeting were the Beachnut Packing Company, Lowney & Co. of Boston, H. J. Heinz & Co., Borden's Condensed Milk Company, the Pierce Flavoring Extracts Company, the Belle Mead Sweetmeats Company, Charles Golden & Co., and the Franco-American Food Products Company. E. Biardot, President of the Franco-American Company and President of the association, presided. After the meeting L. S. Dow of H. J. Heinz & Co., Chairman of the Executive Committee, told what had been done.

"We considered," said Mr. Dow, "what will probably be the outcome of the Wiley controversy, and also matters in connection with the probable revision by the next Congress of the pure food law. This question is bound to come up, and we appointed a legislative committee which was ordered to go to Washington when Congress meets and advocate the principles we stand for.

"Those principles are the specific prohibition by name of the use of artificial preservatives in food. The law, we believe, should specifically prohibit their use, our attitude being that whatever will increase the confidence of the public in prepared foods is the best possible thing for the food industry. We are not worrying about competition with each other, for we realize that our competition is with the kitchens in the homes of the American people, and if we can gain the confidence of these people either by legislative enactment or otherwise we are satisfied that the future of the prepared food industry is safe. That, in a nutshell, is why we want the manufacturer of all prepared foods regulated by law.

"We believe that the pure food law should provide for the inspection of all factories and that the Inspectors should have the power to compel sanitation in every factory where prepared foods are made, and that in addition the inspection should compel the proper putting up of those foods and the use only of pure and wholesome materials in their preparation.

"Concerning the present conditions in the Department of Agriculture, which were first brought to light by THE NEW YORK TIMES when it gave to the country its first news of the opposition to Dr. Wiley, we are interested in and desire the continuance in office of Dr. Wiley. The tone of the meeting was that Secretary Wilson and Solicitor George P. McCabe are with the reactionists, and that they still favor the old practices.

"We want to know what President Taft is going to do about them and also what Congress proposes to do to bring about a better condition in that department of the Government. We feel that a new administration of the department is necessary and that Solicitor McCabe should certainly go. We believe that the evidence brought out by the Moss committee is sufficient to show that it is up to President Taft to take action.

"The association is absolutely behind Dr. Wiley, and we believe that if he can be retained for five years and is unhampered in the discharge of his duties, conditions will be brought to the standard they should be and that the result will be not only a great benefit to the people but to all the manufacturers of prepared foods in the United States."

Mr. Biardot was re-elected President and Mr. Dow was re-elected Chairman of the Executive Committee. Mr. Dow was also named Chairman of the Committee on Legislation that is going to Washington.

A plea for improvement in the methods of conducting public business by the Government was made by Gov. Judson Harmon of Ohio in an address to-night.

Declaring that "we shall not get our fair share of commerce while we have to depend on foreign carriers," Gov. Harmon said:

"We require no subsidies. These could not be fairly distributed any more than other special favors. All that is needed is to give American enterprise a fair chance by chainging our antiquated navigation laws, which have driven our commerce from the seas."

ACCUSES WILEY'S ENEMIES

Now Opposing National Health Plans, Says Senator Owen.

KANSAS CITY, Mo., Nov. 15.—United States Senator Robert L. Owen of Oklahoma, speaking at to-day's session of the Trans-Mississippi Commercial Congress, declared he had every reason to believe that the same people who fought Dr. Harvey W. Wiley, Chief of the Bureau of Chemistry, were now furnishing money to oppose the movement looking to the establishment of a National Department of Health.

Senator Owen asserted that vast sums of money were being spent by those antagonistic to the idea.

Senator Owen's remarks were applauded, and a resolution indorsing the movement to create the proposed Department of Health was presented and read.

BOY HELD FOR $2,500 THEFT.

Brooklyn Youth Owns to Stealing the Money from Another Boy.

Special to The New York Times.

BUFFALO, N. Y., Nov. 15.—Louis Rittinger, 17 years old, of 211 Varet Street, Brooklyn, was taken into custody this morning on a charge of grand larceny after showing a $1,000 bill, said to be part of the $2,500 roll stolen several weeks ago from Abraham Mostab, 17 years old, of 163 Pulaski Street, Brooklyn. In all $1,240 was found on Rittinger.

The police state that young Mostab, who comes from a wealthy Brooklyn family, took a checkbook from his mother about three weeks ago, and with Rittinger's knowledge made out a check for $2,500, telling Rittinger that he would give him half the amount if he would cash the check. Rittinger says that he agreed and obtained the money from the Bowery Bank in Brooklyn.

Instead of giving Mostab his share of the stolen money, Rittinger says he came West. He has since heard that Mostab was arrested in New York and that after being confined in a cell he attempted to end his life by taking carbolic acid.

In an old shoe in the room of the house where they arrested Rittinger the detectives found a revolver. Rittinger has been in Buffalo three days.

FLORIDA — ATLANTA — SOUTH. Florida-Cuba Special 12:38 noon. Atlanta-Birmingham Special 2:08 P. M. Fast Mail 12:30 night. Through electric lighted steel trains. Seaboard Air Line, 1,184 Broadway. —Adv.

CAN HAIR TURN WHITE IN A NIGHT?

History says Marie Antoinette's did, and it is commonly believed that it often happens, but a German specialist says it's impossible. Read of it in NEXT SUNDAY'S TIMES.

ANOTHER MILLION TO CARNEGIE TRUSTEES

Gift Increasing the Endowment to $12,126,000 Is Announced at the Annual Meeting.

$4,000,000 MORE PROMISED

Number of Pensions for Professors or Their Widows Now 370, 48 Having Been Added in the Last Year.

At the annual meeting of the Trustees of the Carnegie Foundation, Andrew Carnegie's institution for the pensioning of college professors, announcement was made yesterday that Mr. Carnegie had just enriched the foundation by the gift of another $1,000,000. This increases the endowment to $12,126,000, giving it an annual income of $590,000.

The foundation was permitted to use the income from the $1,000,000 gift announced yesterday toward the expenses for last year, but no public announcement of the gift was permitted until yesterday. It also came out at the meeting that Mr. Carnegie has decided to turn over to the foundation $4,000,000 in addition as it is needed.

Out of the income of $590,000 last year, it was stated, $526,000 was used in paying pensions to 370 professors or widows of professors. Forty-eight were added to the list in the year. Dr. Pritchett's report showed that fifteen recipients of retiring allowances died in the last year, including Prof. Bowditch of Harvard, Prof. Hiram Corson of Cornell, Prof. James A. Harrison of Virginia, and Prof. Francis A. March of Lafayette College. The University of Virginia was admitted in the year to the foundation's list of accepted colleges and universities, increasing the number of institutions to 72.

For the first time since Mr. Carnegie established the foundation every Trustee was present. They are:

William Peterson, Chairman, President of McGill University, Montreal; David Starr Jordan, Vice Chairman, President of Leland Stanford, Jr., University; Charles F. Thwing, Secretary, President of Western Reserve University, Cleveland; Presidents Abbott Lawrence Lowell, Harvard; Arthur T. Hadley, Yale; Nicholas Murray Butler, Columbia; Thomas McClelland, Knox College, Illinois; Samuel B. McCormick, Union College, Pittsburgh; Samuel Plantz, Lawrence College, Wisconsin; Ira Remsen, Johns Hopkins University, Baltimore; Jacob G. Schurman, Cornell University; Thomas Morrison Carnegie, nephew of Andrew Carnegie; Henry Smith Pritchett, President of the foundation; Robert A. Franks, financial representative of Mr. Carnegie; Presidents William F. Slocum, Colorado College, Colorado Springs; James Monroe Taylor, Vassar College; Frank A. Vanderlip, President of the National City Bank; Charles R. Van Hise, University of Wisconsin; Hill McC. Bell, Drake University, Des Moines, Iowa; William L. Bryan, Indiana University; Edwin B. Craighead, Tulane University, New Orleans; William H. Crawford, Allegheny College; George H. Denny, Washington and Lee University; Alexander C. Humphreys, Stevens Institute of Technology, and Henry C. King, Oberlin College.

Mr. Carnegie did not attend the business meeting, which was held at the Foundation's offices, 576 Fifth Avenue, but joined the Trustees at lunch at Delmonico's. Here he made a little speech, in which he said he was greatly pleased with the work of the foundation and its management. He concluded by inviting all the Trustees to his house at 4:30 o'clock for tea.

MRS. JAS. N. JARVIE ROBBED.

Diamond Bracelet Vanished on the Night of a Big Reception.

Special to The New York Times.

MONTCLAIR, N. J., Nov. 15.—A reward of $100 offered to-day by Saunders, Meurer & Co., jewelers of 65 Nassau Street, New York City, for the return of a bracelet of thirty diamonds, set in platinum, was the first intimation many of the 200 or more guests at a reception given by Mr. and Mrs. James N. Jarvie on the night of Oct. 19 had that a robbery had been committed in the house that night. The bracelet belonged to Mrs. Jarvie and is valued at $1,200. Mrs. Jarvie wore it that evening, but before the reception was over she went to her room on the second floor and left it on her dressing table. More than a week later she discovered that the bracelet had disappeared.

The theft was reported to the Montclair police, and Chief Harry Gallagher began an investigation. He learned that on the night of the reception about a score of negro waiters were employed by the caterer, and some of these men had occosion to be on the second floor. It has been figured out that nearly thirty persons, aside from the guests, had opportunity to steal into Mrs. Jarvie's room and take the gems.

Since the robbery occurred, but not before the loss was discovered, a new housekeeper has assumed charge of the Jarvie household, and an eitire new force of servants had been engaged. It is, therefore, difficult to determine just who among the staff of help in the house on the night of the reception might have been tempted by the bracelet.

Mr. Jarvie, who was formerly a member of Arbuckle Brothers, did not authorize the advertisement offering a reward, and it is surmised that this action was inspired by a burglary insurance company, which has refused to pay for the loss of the bracelet, until convinced that there was no hope of its recovery.

STUDENT WAITERS WIN.

Cornell Attendants Reinstated at Urgent Request of Co-Eds.

ITHACA, Nov. 15.—The co-eds of the Sage Dormitory dining hall ate their meals to-day without having to go into the kitchen for them. The strike of the student waiters, who are working their way through college, had been called off, and all were back on duty.

The boys struck Monday because they declined to eat butter which they said had been brought back from the girls' tables, or to drink milk which they alleged had been watered. A conference between the strikers and the management resulted in the boys being permitted to work at $4.20 a week, and to take their meals where they choose. The strikers were reinstated at the urgent request of the co-eds.

SPEND THANKSGIVING AT VIRGINIA HOT SPRINGS. Special train leaves Pennsylvania Station Nov. 29th. Returning on Bankers' Special Sunday night, Dec. 3.—Adv.

BIG TREE FALLS ON CROWD AT CITY HALL

Hits a Dozen Persons and Pinions Three, Injuring Them Seriously.

SUBWAY GOT ITS MAIN ROOTS

The Others Rotted Away Until It Had No Support—7,000 Persons See Odd Mishap.

A seventy-five-foot maple tree in the eastern part of City Hall Park lost its main roots when the subway was built, and since then the remaining roots have rotted slowly. While belated homegoers were hurrying to the Subway and Brooklyn Bridge at 7 o'clock last night the tree fell.

It struck a dozen persons, and pinioned three of them—a woman and a man and his young son—to the pavement. All three were badly hurt, and the woman may die. The injured, who were taken to the Hudson Street Hospital, are:

SULLIVAN, Mrs. CATHERINE, 45 years, 491 Pearl Street; probable fracture of the skull and internal injuries.

CARROLL, RALPH W., clerk, of 442 Washington Street, Brooklyn; badly lacerated scalp wounds.

CARROLL, RALPH W., Jr., 11 years old; severe contusions of the right ankle and bruises of the body.

After the two Carrolls had their injuries attended to at the hospital the elder Carroll, though advised to remain, insisted on going home with his son. They were taken home in a carriage by friends. A priest visited Mrs. Sullivan in the hospital last night.

Patrolman Thomas Cahill of the Elizabeth Street Police Station was standing beneath the tree as it toppled over. His hat was knocked off. Jack Manning, known as "Army Jack," because of his one arm, has a newsstand opposite the tree. He was facing the tree and when he saw it topple he sprinted for his life, barely getting away in time.

Cahill and Policeman Donnelly of the same precinct crawled under the fallen tree, and chopped off the branches that held Mrs. Sullivan and the Carrolls prisoners. Mrs. Sullivan, the man, and the boy were unconscious.

Lieut. Kelly of Traffic Squad A, which is in the basement of the City Hall, was standing in the doorway when the tree fell, and he sent a call for ambulances. The injured were treated in the station by Ambulance Surgeons Russell and Hock, and then removed to the hospital. Several persons were bruised by the tree, but they refused medical treatment and went to their homes.

When the tree crashed down the hundreds of homegoers were scared and scattered in all directions. Then they came back with a rush until fully 7,000 persons were packed in Park Row, and traffic was blocked. The reserves were called out to handle the throng.

The fallen tree stood in a fenced plot of ground 75 feet in length and 35 feet in width, 100 feet south of the park approach to the bridge. An examination of the tree showed that the roots had been eaten away and that it had been standing with practically no support. None of the roots was more than a foot in length. When the subway was built the big roots of the tree had been chopped away, and this, with the recent heavy rains, had so weakened it that it was ready to topple over with any slight wind.

The three-foot iron paling around the plot saved many persons from injury as it broke the tree's fall to the pavement. The tree was very old, but though several of its limbs showed marks of decay the trunk appeared to be in a healthy condition. Near the spot where the tree stood an excavation is being made in connection with subway work, but the excavation is too far away from where the tree stood, it is thought, to have played a part in its fall.

NEW CARDINALS' CHURCHES.

Sancta Maria Sopra Minerva for Farley, St. Calixtus for O'Connell.

ROME, Nov. 15.—The Pope has decided to create Archbishop Farley a Cardinal under the title of the Church of Sancta Maria sopra Minerva, the title held by the late Cardinal McCloskey, the first American Cardinal.

Archbishop O'Connell will be assigned to the titular Church of St. Calixtus, attached to the Benedictine monastery of that name. This church was held by the late Cardinal Nocella, who was created a Cardinal by Pope Leo in 1903 at the last Consistory before the death of the Pope. Cardinal Nocella died in 1908.

St. Calixtus's is a very ancient church and stands near the Church of Santa Maria in Trastevere, which is held by Cardinal Gibbons. It was built on the site of the house of a Roman soldier, who sheltered St. Calixtus in a time of persecution. The saint was cast into a well with a stone around his neck. In the year 740 Gregory III. reconstructed the church, and in 1566 Pope Pius V. gave it to the Benedictines.

Mgr. Canali, Under Secretary of State at the Vatican, will not be appointed Apostolic Delegate at Washington to succeed Mgr. Falconio, as has been reported. It was positively asserted at the Vatican to-day that Mgr. Canali would not be transferred from his present position, as the Secretary of State, Cardinal Merry del Val, did not wish him to abandon his present office.

It is likely that the appointment of the new Apostolic Delegate will be delayed until after the Consistory, when Cardinal Falconio will discuss the matter with the Papal Secretary. Among those mentioned for the office Mgr. Agius, Apostolic Delegate at Manila, is most favored.

DUKE'S SON REPRIMANDED.

Lord Alastair Graham Tried in Connection with Cruiser's Grounding.

HALIFAX, N. S., Nov. 15.—A naval court-martial was convened here to-day to fix the responsibility for the stranding of the Canadian cruiser Niobe near Cape Sable last July. Commander MacDonald of the Niobe and two of his officers were accused. In order to provide officers of the necessary rank for the court the British Atlantic squadron, consisting of the Leviathan, Essex, Donegal, and Berwick, was sent here.

Commander MacDonald, examined today, said he was in his cabin when the ship struck the ledge. He considered the officer of the watch to be responsible for the safety of the ship while her commander was in the cabin. The officer on watch at the time was Lieut. Lord Alastair Graham, a son of the Duke of Montrose.

Lord Alastair was found guilty of default and was reprimanded by the court. Before the decision was rendered he addressed the court, and Commander MacDonald spoke highly of his service as an officer. The young Lieutenant's sword will be returned to him to-morrow.

The case against Lieut. White, the navigating officer, will be heard to-morrow.

KILLED PLAYING AT WIRELESS

Boy Falls 60 Feet While Trying to Fix Apparatus.

While attempting to rig up a wireless telegraph apparatus on the roof of 410 East 171st Street, the Bronx, yesterday afternoon, Harry Lang, 16 years old, an American District messenger, fell to the yard, receiving injuries from which he died at the Fordham Hospital.

Lang, who lived at 1,530 Webster Street with Frank Seider, Jr., another messenger, had been working at the wireless apparatus for several months. Permission to put it up on the roof of Lang's house was denied by the owner, and it was decided to put it on the roof of Seider's house, a five-story tenement.

The boys got off early and with their apparatus went to the roof. The janitor would not let them set it up and they decided to string the receiving wires from the top of two poles a few feet from the rear of the house, reaching up to about the third floor.

Lang tied a rope around a chimney and let himself down the two stories to the top of the pole. The rope gave way and he fell to the yard, sixty feet below.

SAVED A CHILD FROM ILL.

Grand Jury Now Frees a Negro After Two Months in Jail.

TRENTON, N. J., Nov. 15.—The Grand Jury to-day failed to indict Lewis Johnson, colored, and the negro has been released from the County Jail here, where he had been confined for two months because he interfered and saved a ten-year-old girl from being assaulted by an Italian. He was arrested after beating off the Italian, who died from injuries sustained by falling on his head. His release was at once ordered.

Johnson saw Charles Immoradinio catch hold of ten-year old Katie Peterson and he struck the Italian, knocking him down. In falling Immoradinio's head struck the curb and his skull was fractured.

TELEPHONE IN STREET CARS.

Chicago Conductors Will Announce Streets Without Opening Doors.

CHICAGO, Nov. 15.—Chicago street cars are being equipped with a device intended to do away with the needless opening of car doors in the Winter, thus contributing much to the comfort of the passengers. It consists of four enunciator horns, like graphophones, set in the ceiling at the four corners of the car.

The conductor will have a small telephone through which he will announce street names, his voice coming through the horns. It will be necessary to open the doors only when passengers are leaving the cars.

GROWS SEEDLESS LEMONS.

I. E. Bush of Rialto, Cal., Has the Only Trees of the Kind in the World.

Special to The New York Times.

SAN BERNARDINO, Cal., Nov. 15.—The seedless lemon which botanical experts have unsuccessfully sought for many years has been discovered here. A revolution in the lemon industry is expected to result.

It comes from a sample of budwood provided by the Department of Agriculture a number of years ago. Twelve trees, all of which grow lemons without a sign of seed, form part of a grove owned by I. E. Bush of Rialto. Government experts have pronounced them the only seedless lemon trees known to exist in the entire world.

WOMAN ABLAZE REFUSES AID.

Maddened by Pain, She Breaks Away from Rescuer—Fatally Burned.

When Miss Helen N. Fitts, coming in from the street, opened the front door of her home at 135 Garfield Place, Brooklyn, last evening, she narrowly missed rushing into the arms of Mrs. Mary Carley, whose clothes were in flames.

After the first cry of surprise and fear, Miss Fitts never hesitated a moment. Throwing off her long, heavy cloak she tried hard to wrap it about the terrified woman, now beside herself with pain and fear. Twice she got it partly around her, and twice Mrs. Carley succeeded in throwing it off. The burning woman then rushed out of the door and tumbled down the steps of the stoop to the lawn. Miss Fitts followed her and when she fell succeeded in smothering the flames.

By this time the neighborhood had been aroused by the screams of both women, and Dr. A. W. Beck was called. He said Mrs. Carley was dead. Her dress had caught from a gas flame in her kitchen stove on the third floor. She had run down two flights of stairs a living torch, beating at the doors of her neighbors as she passed screaming for help. She was 63 years old, the wife of John Carley, a coffee merchant, who returned from his store to find an undertaker's wagon at his door.

TAFT AT KEY'S TOMB.

President Speaks on Peace and Lays Wreath on Author's Grave.

FREDERICK, Md., Nov. 15.—President Taft came over into the Frederick Valley to-day to advocate his arbitration treaties in a speech before the Associated Boards of Trade of Maryland and to lay a wreath at the tomb of Francis Scott Key, author of the "Star-Spangled Banner."

It was the biggest day this little town has had since Barbara Frietchie waved her flag at Stonewall Jackson's men and drew a poem from the pen of Whittier. The house where Barbara Frietchie lived, long ago torn down, had stood by a bridge over which the President passed. The site was pointed out to him, and the motor car paused for an instant while on the way to the village Opera House, where Mr. Taft spoke. The President's address was substantially the same advocacy of the treaties which he made in speeches on the 15,000-mile trip just finished. The President had a bad cold which affected his throat, and he did not speak at length.

The journey to Key's tomb was made in a failing twilight, and it was quite dark when the procession turned in at the cemetery gate. Over a carpet of fallen leaves the President led the procession, and, baring his head, laid a wreath at the base of the monument. He also placed another brought by the citizens of Frederick. There were no formalities and no speeches.

Then the President and his party took the special train back to Washington.

SHORT OF GRAIN CARS.

Canadian Elevators, Unable to Ship Wheat, Are Forced to Close.

DULUTH, Minn., Nov. 15.—Car shortage reports from the Canadian Northwest are coming in daily. Winnipeg to-day wired that the situation in Western Canada had reached such an acute stage that the elevators had been forced to close, as they have no way of shipping out the wheat they have already taken in.

Seventy-five points, according to the Winnipeg report, have no cars in sight. It is estimated that receipts would be 2,000 cars a day at Winnipeg if the railroads could furnish the cars.

$750,000 Fire in Ogden, Utah.

ODGEN, Utah, Nov. 15.—The entire business quarter of Ogden is threatened by fire to-night. The loss thus far will approximate $750,000. The fire started in the Eccles Building, one of the largest structures of the city.

REGIMENT FROM MANILA TO CHINA

American Troops to be Sent to Chin-Wang-Tao to Guard Railway to Peking.

YUAN ACCEPTS PREMIERSHIP

Will Get Support of as Many Provinces as He Can and Try to Win Back the Rest.

NANKING'S REIGN OF TERROR

Viceroy Rejects Missionary's Appeal for Cessation of Bloodshed—Rebel Leader Refuses Compromise.

WASHINGTON, Nov. 15.—The State Department has practically decided to send a regiment of troops from Manila to Chin-Wang-Tao, China, for the purpose of keeping open the line of communication between Peking and the sea.

It is said at the State Department that a request for the troops has not yet been made to the War Department, but it is momentarily expected. The officials are careful to make it appear that the dispatch of these troops to China will be absolutely without political meaning, and that the movement is not to be construed as intervention.

Under the treaty which terminated the Boxer troubles the United States, with other powers, received the privilege of maintaining a military force along the line of railway between Peking and the sea in order to guard against such an event as another siege of the legations.

Beyond the maintenance of a marine guard of 100 men (recently temporarily increased to 200,) the United States has never availed itself of this permission, and it has fallen to the lot of other nations, principally Great Britain, France, and Japan, to maintain small garrisons along the line of the road from Tien-Tsin to Peking. It is felt that it is now incumbent upon the United States to perform its part of this duty, hence the decision to employ troops to supplement the marine guard.

The fact that the force to be dispatched will be limited to one regiment is in itself an indication that there is no intention on the part of the United States Government to engage in any large military demonstration in China or to take sides in the struggle between the Imperial forces and the Revolutionary Party. It is declared that no designs upon Chinese territory are entertained.

The main consideration that prompted the State Department to act, is said to be the fact that the ports of the Gulf of Pe-Chi-Li are closed by ice at about this time of the year, and it will be necessary to land the troops now if they are to be employed at all during the Winter in China.

As Tien-Tsin lies forty miles up the river from the gulf, and is thus certain to be cut off from water communication by ice early in the season, the American regiment will probably be landed at the Port of Chin-Wang-Tao, which is said to be rarely icebound. This port is located on the Peking-Tien-Tsin Railroad, and is about 250 miles distant from the Chinese capital.

The transport Sherman is in Manila Harbor, having been detained there at the suggestion of the State Department. She could land a regiment at Chin-Wang-Tao four days after receiving her sailing orders.

Rear Admiral Murdock, Commander in Chief of the United States Asiatic Fleet, has transferred his flag from the Rainbow to the Albany, which is a smaller vessel, and has changed his base from Shanghai to Nanking. As the Rainbow draws 26½ feet of water and the Albany only 16 feet, it is believed that the change was made in order to enable the Commander in Chief to proceed up the Yang-Tse River.

Yuan May Assume Office To-day.

PEKING, Thursday, Nov. 16, 1:35 A. M. —Yuan Shi-Kai has accepted the Premiership and will probably assume office to-day.

Yesterday's Official Gazette contained an expression of thanks from Yuan Shi-Kai to the throne for his appointment, but the truth is that he did not undertake the task before him without receiving guarantees that he would have practically a free hand in conducting affairs while he retained his official position.

The new Premier yesterday received several foreign Ministers, including American Minister Calhoun, who has only recently returned here. In conversation with a foreigner, Yuan said he intended to form a Cabinet immediately and that he would endeavor to carry on the Government by obtaining the support of as many provinces as possible, allowing the remainder to retain their independence for the time being and trying gradually to win back their allegiance to the throne.

Another important development in the capital yesterday was the issuance of an edict ordering Hsi-Liang, formerly Viceroy of Manchuria and an aged and trusted counsellor of the throne, to assume command at Jehol, where the Summer residence of the Emperor is situated, in place of Pu-Ting, the Tartar General. This appointment has led to the belief in certain quarters that the Court may retire to Jehol, leaving Yuan Shi-Kai as Chief Executive until an opportunity arrives for the Court to reassume a measure of authority.

Sun Pao-Chi, Viceroy of Shan-Tung, has been elected President of the republic which has been proclaimed in that province. His acceptance of this office is in accordance with the Government's advice, and several other Viceroys have gone with the people in the hope later of influencing the provinces to renew their allegiance. The Provincial Assembly of Pe-Chi-Li to-day adopted a memorial to the throne in favor of the establishment of a republic, with Yuan Shi-Kai as President.

Wu's Appeal to the Regent.

Wu Ting-Fang, Secretary of Foreign Affairs in the Provincial Government of Shanghai, and other noted reformers have sent a telegram to the American Minister here asking the good offices of the United States in connection with the delivery of a demand for abdication. The telegram is dated Nov. 11 and reads:

> Kindly deliver personally the following to his Highness the Regent, informing him that further conflicts between the Imperials and the people will cause needless bloodshed. If his Majesty abdicate we shall endeavor to afford safety to the Court and protection to their property.
>
> "To the Regent: Your manifesto acknowledging guilt has been published, but the murder of the people continues more widespread than ever, which is contrary to the mind of the nation as one. Opinions of intelligent foreigners agree that the con- [illegible] urged by the sovereign is not suitable for the present-day China. You should follow the example of Yao and Sun. If you immediately awake and assist to harmonize the people and treat them on the principles of wisdom, justice, and clemency, the people will secure to the Imperial family peace and riches, honor and glory, and not merely give peace to the Manchus. Otherwise the war will be prolonged and troubles will accumulate. The northern army is cruel and inhuman. How can the throne stand alone? We utter this last loyal warning."

This telegram is signed by Wu Ting-Fang, Tang Wen-Chih of Kiang-Su, ex-Vice President of the Board of Commerce; Chang-Chi'en, formerly adviser to the Board of Commerce, and Wen Tsung-Yao, formerly Assistant Imperial Resident at Lhassa and now Assistant Foreign Secretary.

The American Legation made no acknowledgment of the receipt of the telegram and did not deliver it to the Regent, but unofficially permitted Yuan Shi-Kai to peruse it.

Advices from Lan-Chow say that a telegram has been received from the rebel leader, Gen. Li Yuen-Heng, in response to a message from Gen. Chang Shao-Tsen, commander of the Lan-Chow troops, requesting a cessation of hostilities and outlining proposals for a monarchical Constitution. Gen Li says that the terrible conditions prevailing are due to the corrupt Government, which there is no hope of reforming. He asks what guarantee is there that the promises of the Government will be fulfilled, and adds: "The overthrow of the Government is the only conclusion."

Reign of Terror in Nanking.

SHANGHAI, Nov. 15.—A veritable reign of terror prevails at Nanking, according to late dispatches from that city, which say that Gen. Chang Jen-Chun, the Viceroy, has cast restraint to the winds. A systematic search is being made for Chinese who have discarded their queues, and all who are found are beheaded.

The revolutionaries in Shanghai are making vigorous preparations to attack Nanking and at a meeting last night volunteers were called upon to undertake the assassination of Chang.

Dr. Gilbert Reid, a prominent missionary, visited Viceroy Chang yesterday and endeavored to induce him to agree to an armistice. Chang resolutely refused to entertain the idea and declared that he must be loyal to the Emperor. He said he intended to lead his troops in the recapture of Ching-Kiang, Soo-Chow, and Shanghai for the throne.

Dr. Reid says that Chang's blood is up, that he is fired by his successes and the number of those he has beheaded. He boasts that he has 20,000 devoted soldiers and holds Nanking in the palm of his hand.

It is admitted that Chang is a man of great courage and military ability. He has abundant money and ammunition and he has sown the city with mines.

AMOY, Nov. 15.—The Republicans, who took formal possession of the city yesterday, have issued an address to the Consuls in which their neutrality is requested and assurances are given that their nationals and the latters' property, including the churches, will be protected.

The city remained quiet to-day. The American cruiser Saratoga and the American gunboat Quiros will sail for the north.

Hai-Cheng, on the mainland southwest of Amoy, has gone over to the revolutionists. The City Magistrate has been made a prisoner.

Fighting at Chang-Chow is reported.

NO DOUBT OF MIX'S SUICIDE.

Secretary Identifies Handwriting of Letter to Captain of Vessel.

Special Cable to THE NEW YORK TIMES.

PARIS, Nov. 15.—General grief is expressed in aeronautical circles here at the news of the untimely end of Edgar W. Mix, who had many friends in Paris. "It is dreadful to think how this daring, splendid balloonist should have killed himself in a moment of despair," said a well-known member of the French Aero Club.

Mr. Mix's friends attribute his act to overwork. Pierre Hablizig, Mr. Mix's secretary, says that for years Mix had taken no holiday.

THE NEW YORK TIMES correspondent learns that Hart O. Berg will probably represent the American Aero Club at the meeting of the International Aeronautic Federation in Rome at the end of this month. At this meeting Mr. Mix was to have submitted the case of the American Aero Club's Sports Committee regarding the Statue of Liberty prize decision, given against the Englishman, Grahame-White.

CALAIS, Nov. 15.—No doubt is now entertained that Edgar W. Mix, the American engineer and aeronaut, committed suicide by jumping from a mail boat in the course of the passage from Dover to Calais on Sunday night.

Mr. Mix's secretary, Pierre Hablizig, arrived here to-night and had no hesitation in identifying the handwriting of the letter addressed to the Captain of the steamer as Mix's. This letter was as follows:

> St. Ermin's Hotel, London, Nov. 12, 1911.
>
> Dear Sir: Please excuse me for troubling you to have the letters in my overcoat pocket posted on arrival in Calais. They announce to interested parties the fact that, on account of my great mental depression and the feeling that I am losing my mind, I have jumped overboard from this steamer since it left the English coast on this trip, and am undoubtedly drowned before you see this letter.
>
> Please, also, send my overcoat to my address in Paris, 12 Boulevard des Invalides. My other baggage has been checked through to Paris, and the baggage check sent to my secretary, Pierre Hablizig.
>
> Yours very truly,
> E. W. MIX,
> 12 Boulevard des Invalides, Paris.

The two letters mentioned in the note to the Captain were duly posted as requested, but the Captain has no exact recollection of the addresses. He believes that one of the letters was addressed to a firm of lawyers in London and the other to some one in New York.

CANADA'S PARLIAMENT OPENS

Duke of Connaught Will Read the Speech from the Throne To-day.

Special to The New York Times.

OTTAWA, Nov. 15.—The speech from the throne to be read by the Duke of Connaught at the ceremonial opening of Parliament to-morrow, will outline the new Government's legislative programme. Bills are to be introduced with a view to tariff legislation and to enable the Government to take over and operate the terminal grain elevators on the Great Lakes and to co-operate with the provinces in the encouragement of scientific agriculture and the building of roads. The announcement will also be made of negotiations now in progress looking to closer trade relations with the British West Indies and British Guiana.

Parliament assembled to-day. The Commons were summoned to the Senate Chamber by Sir Charles Fitzpatrick as Deputy to the Duke of Connaught, and were then sent back to elect a Speaker. They chose Dr. Thomas Sproule, head of the Orange Order. He was nominated by Premier Borden.

The indications are that the Liberal opposition will make this a fighting session.

CREELMAN'S BROTHER PUT UNDER CHARGES

Court Clerk Arrested on a Warrant Accusing Him of Improper Conduct.

REFUSED A WOMAN'S FINE

Wouldn't Take It in Coins and Sent Her to a Cell—Conspiracy, Declares McAdoo.

The feud between Magistrate Joseph E. Corrigan and Mayor Gaynor which began when the Magistrate attacked the Mayor's administration several months ago as responsible for the prevalence of vice and crime in the city, broke out afresh yesterday when the Magistrate, sitting in the Essex Market Court, issued a warrant for the arrest of Albert Creelman, Chief Clerk of that court, who is a brother of Municipal Civil Service Commissioner James Creelman, a close friend of Mayor Gaynor.

Immediately on learning of his brother's arrest Mr. Creelman rushed to the Mayor's office. After a conference he declared that his brother's arrest was "an outrage" due to a conspiracy, and that Magistrate Corrigan ought to be removed from the bench.

Similar charges of a conspiracy against Clerk Creelman were made by Chief Magistrate William McAdoo, to whom Magistrate Corrigan had sent a letter telling of the arrest and suggesting further action. The Chief Magistrate denounced the arrest as due to "insane malice" and the charge as ridiculous.

The complaint on which the warrant for Clerk Creelman's arrest was issued charged him with oppression and omission of his duty as a public official because he had refused to accept from a woman prisoner eight silver quarters in payment of a two-dollar fine, insisting on paper money. As a result of this, it was charged, the woman was locked up for a few minutes in the pen of the Essex Market Court until she paid her fine there.

That happened on Sept. 16. The proceedings for a warrant against Creelman were not brought before Magistrates Krotel, Breen, or House, who have sat in the Essex Market Court since then, nor before Magistrate Barlow, who imposed the fine. Nevertheless, Magistrate Corrigan insisted last night that it was purely coincidental that the complaint was saved for him, instead of the other Magistrates, to dismiss or entertain.

Mr. Whitman's View of It.

District Attorney Whitman likewise characterized Magistrate McAdoo's statement hinting at a conspiracy to oust Creelman as "funny" and "absurd." He declared that the action was taken as a result of seven or eight similar complaints against him.

On Sept. 16 Mrs. Ida Litwinsky of 125 Monroe Street was taken to the Essex Market Court on a summons charging her with violation of a city ordinance in not properly covering a pushcart. Magistrate Barlow fined her $2. According to her affidavit, made to Assistant District Attorney George Z. Medalie, and that of Policeman Charles Fries, who took her to court, she offered Chief Clerk Creelman eight silver quarters in payment of the fine, but he shoved it away.

"At that time," says Fries, "I offered Creelman the commitment. He would not take the money and did not want the commitment. I said to Creelman: 'This isn't fair. What is the matter with the money? It is good United States coin.'"

Creelman, he says, finally told him to take the woman back, and he took her to the pen, disclaiming in advance, however, any responsibility for doing so. Mrs. Litwinsky swears she was locked in the pen "several minutes" and released after paying over two paper dollars she carried with her.

Nothing further was heard of the matter, according to the clerks at the Essex Market Court, until yesterday. It was not till Monday that Magistrate Corrigan's turn came to sit in Essex Market Court. Yesterday morning Assistant District Attorney Medalie appeared there and handed the Magistrate an information and complaint, setting forth Mrs. Litwinsky's charges, and asking that the Chief Clerk be arrested for violations of Sections 854 and 1,857 of the Penal Code, charging him, respectively, with "unlawfully and maliciously and willfully detaining" the woman and with omission of his duty as a public officer.

His Pedigree Taken.

Warrant Officer Otto Ransburg was ordered by Magistrate Corrigan to place Creelman under arrest, and the chief Clerk was taken to the complaint clerk's room, where his pedigree was taken and the charges against him entered. He was paroled, and at his request the case against him was set for Monday at 2 P. M.

Immediately after learning of his brother's arrest James Creelman hurried to the Mayor's office and protested against the action.

"My brother's arrest," he said, "was due to a conspiracy. I have known for several days that they have been trying to get him into trouble. He has been cleaning out the crooked crowd in Essex Market Court, getting rid of the 'runners' behind the rail, and that brought him into contact with a certain Assistant District Attorney.

"His arrest is an outrage, and Magistrate Corrigan ought to be removed from the bench. Application should be made to the Appellate Division for his removal, and Gov. Dix also should be asked to start an investigation of the District Attorney's office."

Magistrate Corrigan sent a letter to Chief Magistrate McAdoo apprising him of the arrest of Chief Clerk Creelman, and suggesting "such action as you may deem proper." That action took the form immediately of an indignant protest by Chief Magistrate McAdoo against the arrest and a letter back to Magistrate Corrigan.

"The arrest of Mr. Creelman, Clerk of the Third District Court, this morning," said Magistrate McAdoo, "on the charge of insisting that a woman who had been fined should pay him in bills instead of in small coin, would be ridiculous and laughable were it not for the insane malice shown in hatching up this conspiracy against him, and the base motives behind it.

"Mr. Creelman, who is a thoroughly honest man, and a modest, unassuming gentleman, has, as was his duty, interposed between the crooks and grafters, who have been robbing the poor people of that district, and their victims. As a result, they are making desperate efforts to get him out of the court. He has cut off their infamous business, and has maintained the rules adopted for the safety of the people having business in the court room.

Plot to Get Him Out.

"When he began putting disreputable runners and lawyers out of the complaint room and the inclosure near the bench he was brought into immediate antagonism with certain people. Those interested in going back to the old days of robbing and swindling the poor people who are obliged to resort to these courts have been bitter against Mr Creelman. For several weeks they have been working in concert trying to hatch up some charge against him. They have ransacked the records of the court and of this office to find if possible some means of getting after him.

"This whole proceeding, when the facts are brought out, will, I am sure, redound to the honor of Mr. Creelman instead of injuring him in any way. I was advised by Magistrate Corrigan this morning of his arrest in a letter, to which I replied as follows. I have absolute confidence in Mr. Creelman, both as to the intelligent and proper conduct of his office and as to his honor."

Magistrate McAdoo's letter to Magistrate Corrigan read:

> Office of
> The Chief City Magistrate,
> 300 Mulberry Street, Manhattan,
> New York, Nov. 15, 1911.
>
> Hon. Joseph E. Corrigan, City Magistrate:
>
> Sir: I have your letter advising me that you had issued a warrant for the arrest of Mr. Albert Creelman, Clerk of the Third District Court, on affidavit submitted to you by the District Attorney.
>
> Some days ago, learning that there was a conspiracy being hatched against Mr. Creelman for doing his duty, in interposing between the "crooks" and grafters who had been doing business in the Third District Court, and the poor people in that district, I wrote and asked him for the facts in the case. In reply he wrote me a full, frank, and entirely satisfactory explanation.
>
> I shall take no official action whatever in the matter except to advise the city authorities that, in my judgment, Mr. Creelman is entitled to be defended by the Legal Department of the city, and I shall continue to give him my confidence as a public official until some court of competent jurisdiction has passed upon the matter.
>
> Very respectfully,
> WILLIAM McADOO,
> Chief City Magistrate.

Corrigan's Side of It.

Magistrate Corrigan declared he did not feel that Magistrate McAdoo, in speaking of a conspiracy, had in any way reflected on him for signing the warrant for Creelman's arrest.

"It was purely a coincidence that I, and not some other Magistrate sitting in Essex Market Court, was called upon to issue the warrant for his arrest," he declared. "As a matter of fact, in view of my unfortunate relations with Mayor Gaynor ever since I pointed out some defects in his administration some time ago I even suggested to the District Attorney, when the matter was first brought before me, that he wait until another Magistrate succeeded me in Essex Market Court, and then bring the application for a warrant before him, inasmuch as Albert Creelman was a brother of James Creelman, who is known to be a close friend of the Mayor.

"The District Attorney's office had also suggested that the matter might be laid before the Grand Jury, but they concluded that they would prefer the regular course of bringing it up for a hearing in the Magistrate's court first, as they had a perfect right to do.

"As for me, the information lodged before me made a prima facie case of oppression, and I was bound under the law to issue the warrant. Had I not done so application could have been made to the Supreme Court for a writ of mandamus compelling me to issue it. Any other Magistrate would have issued the warrant the same as I did, and I should have done so had the defendant's name been Smith or Jones instead of Creelman, and had he been related to the Mayor even more distantly than through the friendship of a brother."

Magistrate Corrigan declared that the information laid before him was one of the most complete and fully detailed he had ever seen drawn up. He admitted, however, that it contained no mention of the precise length of time for which the complainant was detained.

The Conspiracy Charge.

"That," he said, "is immaterial. The offense would have been the same had she been locked up for ten seconds or ten hours. However, I wish to emphasize the fact that until the actual facts of the case are laid before me at the trial I shall not form any opinion as to the guilt or innocence of defendant."

Concerning Magistrate McAdoo's suggestion of a conspiracy to oust Creelman, Magistrate Corrigan said it was the Chief Magistrate's duty, if he felt that such a conspiracy existed, to find it out and institute action concerning it.

District Attorney Whitman said last night that the Chief Magistrate's charges of conspiracy were "funny."

"I did not even know that Albert Creelman figured in the case, or that he was a brother of James Creelman, until I read of it in the newspapers to-day," he declared, "and then I ordered the papers in the case brought before me. Those affidavits very clearly set forth a crime, and the proceedings brought upon them are perfectly regular. The complainant was locked up for half an hour or so—certainly for fifteen minutes—without the slightest cause. She went there in answer to a summons, not under arrest. She was ready to pay her fine, and offered perfectly good legal tender. This was refused. She has a good case for false imprisonment.

"Mr. Medalie, who worked up the case and was told by Assistant District Attorney Knott to present it as showing a prima facie crime, tells me that he has come across a good many other cases of the same sort—some seven or eight at least—where this same man, Creelman, has done this same thing, detaining prisoners in this way. If he did, it was contemptible. Mr Medalie says there are cases against clerks in one or two other police courts who have treated prisoners in a high-handed manner. It was to stop this practice and the attendant vices of grafting it gives opportunity for that the present proceedings were brought."

Albert Creelman last night declared that certain influences had been brought to bear for several months to oust him from his place, owing to his activities against lawyers and runners who charged clients from $5 to $10 for warrants and summonses which were free. He had found it necessary, he said, to order the arrest of several persons who, nevertheless persisted in crowding the halls.

"The friends of Assistant District Attorney Medalie received no more consideration or privilege than did any other attorneys," he said, "and this did not quite suit that gentleman."

His refusal to take coin in payment of the fine in the present case against him, he declared, was due to the fact that many peddlers had insisted on annoying the court and delaying its proceedings by paying heavy fines in pennies, despite the fact that they carried bills with them.

Magistrate Corrigan declared last night that he knew of no other reason why he and the District Attorney should be suspected of waging war on the Mayor than because he had "exposed" the vice situation here and District Attorney Whitman, "prosecuted the case against ex-Chamberlain Hyde, Mayor Gaynor's friend."

E. M. Gattle & Co.
GOLDSMITHS and JEWELERS
Sautoirs
Platinum or gold enamelled or jeweled effects. New and exclusive designs.
From $17 up.
COMPARISON OF VALUES INVITED.
Fifth Ave. at Thirty-Eighth St.

ARABS' ATTACKS CONTINUAL.

Italians Said to Have Given Up the Idea of a Forward Movement.

JERBA, Tunis, Nov. 15.—Information has been received from native sources in Tripoli to the effect that the Italians seem to have abandoned the idea of clearing the environs of Tripoli City by a sudden forward movement. On the contrary, they are strengthening the present lines close to the confines of the city, where the soldiers are obliged to be constantly on the alert because of the ceaseless attacks by the Arabs.

As a result of sanitary measures, cholera is decreasing in the army, but among the civilian population the deaths average 100 daily.

TRIPOLI, Nov. 15.—A report from an Italian source says that Derna was attacked by the Turks last night, but they were repulsed.

The Italian outposts at Tobruk were attacked about the same time with a similar result.

It is stated that it has been discovered that a large number of Italians are in a critical state as a consequence of wounds made by bullets and heavier projectiles which had been purposely misshaped in violation of the rules of war.

WASHINGTON, Nov. 15.—The following protest to the United States Senate against alleged atrocities committed by the Italian Army in Tripoli was received by cable to-day:

> Cairo, Nov. 14, 1911.
>
> To the American Senate, Washington, America:
>
> The Egyptian High Committee for Aid to Tripoli, justly indignant at the news of the atrocities committed by the Italian Army against an inoffensive population of aged men, women, and children and at the execution of persons alleged to be rebels, but who are simply defending their native soil against a foreign invasion, protests energetically to the American Senate against these wholesale massacres, unworthy of a civilized nation.
>
> The committee earnestly hopes that Europe, hitherto silent before this aggressive action of Italy, who has torn up treaties guaranteeing the integrity of the Ottoman Empire, will at least induce her to respect those principles of humanity common to all civilized people, the observance of which can only aggravate the calamities of the present war.
>
> THE PRESIDENT, PRINCE OMAR TOUSSOUN.

The health of the Italian troops in Tripoli remains good in spite of unfavorable weather, according to a dispatch received to-night at the Italian Embassy. Minor military operations are reported, including the capture at Bengazi of arms and ammunition belonging to the Turks. An attack by the Turks at Homs was repulsed.

CUMMINS CUT SHORT ON CONSPIRACY TALE

Court Excludes Questions About Morgan Opposition on Account of the Fertilizer Deal.

QUEER DEAL FOR VAN NORDEN

Trust Company Purchase Engineered by Dickinson, and the Purchasers Got It Without Putting Up a Dollar.

William J. Cummins, on trial for the larceny of $140,000, finished a four-day ordeal on the witness stand late yesterday afternoon, and after O. H. Cheney, ex-Superintendent of Banks, had been called for a few questions, Max D. Steuer, Cummins's counsel, announced that the defense rested. Assistant District Attorney Moss stated that a few witnesses would be called in rebuttal, and the case may not go to the jury before next week, as the court has not been sitting on Saturdays.

The last day of Cummins's own examination was marked by the defeat of a final attempt by Mr. Steuer to get before the jury the story of the alleged "Wall Street conspiracy," through which he contends pressure was brought to bear on the State Banking Department to close the Carnegie Trust Company. Another feature was Cummins's own statement that the purchase of the Van Norden Trust Company by C. C. Dickinson, Cummins and their associates, was effected without the use of a dollar in cash. He declared, however, that this was Dickinson's transaction, and that he opposed it until urged by Jordan J. Rollins, counsel for the banking department, to give his consent.

Justice Davis has carefully excluded all evidence bearing on the "Wall Street conspiracy" throughout the trial. Yesterday Mr. Steuer took advantage of a question that had been asked by Mr. Moss as to the value of the stock of the Independent Fertilizer Company, in which he intimated that it was worthless, to question his client about the fertilizer deal that first brought him to New York.

On this deal, Mr. Cummins declares, he was to get a commission of $2,000,000, but when the matter got into the hands of J. P. Morgan & Co., H. P. Davison told him he would have to take less. Mr. Steuer's questions, which have been excluded, have been intended to show that because of Cummins's refusal to scale down the commission pressure was brought to bear on the State Banking Department to shut up the Carnegie Trust Company. He has asked several witnesses if Cummins did not tell them that Mr. Davison had said that Cummins would be put out of business if he stood out. He has also sought to establish that Clark Williams, while Superintendent of Banks, and Jordan J. Rollins, counsel for both the Banking Department and Cummins, after working with him on a proposed merger of the four banks in the Cummins chain, had suddenly deserted him after his talk with Davison.

To complete the connection Mr. Steuer has tried to get in testimony that although Clark Williams had ceased to be superintendent when the Carnegie Trust Company was closed, his influence over Mr. Cheney was such that he practically continued in control.

Cummins Gets an Opening.

Referring to the stock of the Independent Fertilizer Company which was held as collateral by the Carnegie Trust Company, Mr. Steuer asked an apparently innocent question about the "assets, value, and existence" of the concern. This gave Mr. Cummins the opening he had been looking for.

"The Independent Fertilizer Company," said he, "was formed by sixty-six men in the South and West. I was summoned from Nashville to New York by them. They told me they had made a contract with the Tennessee Copper Company for the exclusive use of their sulphuric acid for fifteen years. For this they were to pay $5,000,000 within sixteen days. They wanted to know if I would go into the deal with them. I told them they had a very bad contract, and that it ought to be reduced. They offered me $250,000 if I would take up the negotiations. I proposed instead that they give me what I saved. This was agreed to, and I got the payment reduced from $5,000,000 to $3,000,000. I also got them a year in which to pay it instead of sixteen days. I got a lower price for the sulphuric acid also. In changing the terms I saved them double what I was to get out of it."

Q.—How was the company to be financed? A.—By J. P. Morgan & Co.

Q.—With whom did you have negotiations, and what was said and done?

Having got as close as this to the "Wall Street conspiracy," Mr. Cummins was stopped by Justice Davis, who excluded the question. He also excluded questions as to whether the negotiations were with George W. Perkins or H. P. Davison.

"Did Morgan & Co.," asked Mr. Steuer as a last resort, "make you any offer for the very stock that has been produced here?" This, too, was excluded. Cummins was permitted to say that all he got out of the deal was between $175,000 and $200,000, but not to say where it came from.

Mr. Steuer was unsuccessful in trying to show the relations of Clark Williams and Jordan J. Rollins, with the Cummins coterie. Several times he has offered a letter purporting to be written by Mr. Rollins. He offered it again, saying he wanted to show that when Cummins went to Andrew Carnegie for the famous loan of $2,100,000 it was at the suggestion of the banking department and that Cummins had never met him before. The letter was again excluded. So were a number of questions as to whether Cummins had met Clark Williams, Rollins, and Supt. Cheney at the house of Andrew Carnegie.

Buying the Van Norden Trust.

The revelation in regard to the purchase of the Van Norden Trust Company came in connection with the so-called fertilizer loans. It was to take these up that the money was borrowed from Mr. Carnegie. Mr. Cummins testified that the notes, amounting to $2,400,000, were put into the Carnegie Trust Company at the request of C. C. Dickinson.

"Dickinson said there was to be another examination soon and that at the last examination I happened to have $1,500,000 on deposit, as I was in the midst of the fertilizer negotiations. He said the loss of this sum in deposits would look bad and asked if I could not get the fertilizer people to put in the notes just to make a showing. I did so, but afterward Dickinson used the money for something he had no right to use it for."

The use was to carry out a deal Dickinson had made for the purchase of 7,000 shares, a controlling interest, in the Van Norden Trust Company.

"I told Dickinson," continued Mr. Cummins, "that I did not like the contract he had made with the Van Nordens to purchase 7,000 shares of stock, and I wished that he would make an effort to get the $100,000 he had already paid on the contract, and then, taking all of the money, pay back the Fertilizer loans to the Carnegie Trust Company and cancel the entire transaction. He told me that unless the contract was carried through the Van Norden Trust Company and the Nineteenth Ward Bank would be closed and the Carnegie Trust Company would be in danger. That was on a Saturday and we went into a conference which lasted until midnight that night.

"Then I told him I wanted to think the matter over, and on Sunday I tried to get in touch with Clark Williams or Rollins, and I finally got hold of Rollins. He told me that unless this money went immediately to the Van Nordens that the Van Norden Trust Company would be closed in fifteen days. He told me that to carry through the contract was the only thing to do if we wanted to prevent loss to 40,000 depositors. After he had told me that I agreed to sign the contract.

"Before the Carnegie Trust Company advanced any money on this contract the uptown banks sent down $2,000,000 in deposits. Then as fast as the checks were sent to the Van Norden Trust Company it was used to pay off notes, so the money came right back to the Carnegie Trust Company, so no money actually changed hands, anywhere."

Q.—Do you mean to say that you men became owners of these 7,000 shares of Van Norden Trust Company stock without paying a cent? A.—We put up our good names.

Q.—Did you put up any money? A.—No.

Mr. Cummins admitted that on the same day that J. G. Robin's Northern Bank discounted a note of $75,000 for Cummins and his associates, Robin had borrowed $72,000 from the Carnegie Trust Company on his own note. He would not admit that this was a trade of notes, by which both parties got hold of ready cash.

Cummins got in a general denial of the charge that he stole the money raised to buy stock of the various banks in the group or that he used the stock so acquired for his own ends. This is the charge on which he is being tried.

Q.—Out of the money raised by using the pooled stock as collateral did you personally get the use of any? A.—Not a dollar.

Q.—What was said between you and Bradley Martin, Jr., in relation to the checks drawn to the Merchants and Manufacturers' Securities Company, the Veta-Colorado, Platt Iron Works, or any of your Southern companies? A.—I told Martin these transactions were as much to the benefit of the general situation as anything else. I told him I wanted him to know as much about these matters as I did, and I thought he understood them.

Mr. Steuer sought to show by Mr. Cheney that the Van Norden Trust Company—or Madison Trust Company, as it had become—was absorbed by the Equitable Trust Company without any cost, that the Equitable Trust Company was owned by the Equitable Life Assurance Society, and that the insurance company was owned by J. P. Morgan & Co. His purpose was to lay the groundwork for calling as witnesses Morgan J. O'Brien, who was a Trustee of the Equitable, and H. P. Davison of Morgan & Co. Objections to all these questions were sustained.

COLDS CAUSE HEADACHE.
LAXATIVE BROMO Quinine, the world wide Cold and Grip remedy removes cause. Call for full name. Look for signature. E. W. GROVE. 25c.—Adv.

REYES'S MYSTERIOUS TRIP

Worries Mexican Secret Police—More Reports of Plans for Revolt.

Special Cable to THE NEW YORK TIMES.

MEXICO CITY, Nov. 15.—President Madero was interviewed to-day about the armed movements in different parts of the country. Defining the attitude of his administration in regard to Zapata, he said:

"There has been considerable misapprehension as to the stand the Government has taken with reference to Zapata. He and his men were told that they would be pardoned the crime of rebellion, but that those of them who had been guilty of ordinary crimes against persons and property must answer for their misdeeds before the courts of law. The Zapatistas were not willing to lay down their arms on these terms, and in consequence the Federals and Rurales have been instructed to proceed with the military operations, which will be pushed with all energy until these marauding bands have been run to earth.

"There will be no parleying with bandits in the platform of my Government."

Madero seemed to treat lightly the rumors of a Reyes revolution. He said:

"Gen. Reyes may be contemplating a revolution, but I anticipate more trouble in putting down the Zapata bands in Morelos than would be encountered in suppressing any movement led by Gen. Reyes. He has absolutely no following among the people, and for that reason it would be impossible for him to inaugurate a serious uprising."

Special to The New York Times.

SAN ANTONIO, Tex., Nov. 15.—The Mexican secret police here were flustered to-day by the quiet departure of Gen. Bernardo Reyes on a Monterey, (Mexico,) train. The General returned here to-night, saying he had been on the ranch of a friend for a day's rest. It is generally believed that the excursion was a feint of some sort. There has been great activity at the Reyes headquarters during the last few days, and in the last twenty-four hours Reyes has been almost without sleep.

From a reliable source it is reported that several pieces of field artillery have recently crossed the Rio Grande, that an entire regiment of cavalry, officered and equipped, is waiting on the Mexican side, and that several "bodyguards" are waiting for somebody at convenient places near the border.

Gen. Reyes denies all knowledge of these matters, and says he will return to Mexico when conditions justify the step.

GERMAN AIRMAN KILLED.

Pletschker Falls While Making Flight Over Johannisthal Field.

BERLIN, Nov. 15.—Herr Pletschker, an aviator, fell while making a flight over the Johannisthal field to-day, and was killed. His neck was broken.

Pletschker took part in the Berlin aviation meeting in September, using an Albatross biplane. He made some good exhibitions, and on several occasions developed a speed exceeding sixty miles an hour.

Won't Leave His Son; Is Deported.

Fares Baroki, a wealthy Syrian from Damascus, was ordered deported yesterday from Ellis Island with his son George, because the latter is afflicted with trachoma, and the father will not be separated from him. The two arrived here on Oct. 23, on the Lamport and Holt liner Byron, from Trinidad, and have made two appeals to Washington to be admitted. The father has two other sons in Trinidad, and one at Canton, Ohio.

Do you realize

that the value of eyeglasses depends upon the eye comfort they give you — not the "cost"? **Harris Glasses** assure you both *safety* and *economy*.

Safety—because the examination of your eyes is intrusted only to **Oculists** (registered physicians.)

Economy — because we make the complete eyeglass in our own four factories.

Harris Glasses cost $2.00, $3.00 and $5.00 and are guaranteed to give *complete, lasting* satisfaction.

M. H. Harris
Oculists and Opticians
54 East 23rd St., near Fourth Ave.
27 West 34th St., bet. 5th and 6th Aves.
54 West 125th St., near Lenox Ave.
442 Columbus Ave., 81st and 82nd Sts.
76 Nassau St., near John St.
1009 Broadway, near Willo'by, Bklyn
489 Fulton St., opp. A. & S., Bklyn
597 Broad St., near Hahne's, Newark

Every buyer of *high-grade* card and filing equipment knows that for years he has paid too much for his goods.

He has paid these prices solely because he could not help himself.

He has known that, sooner or later, these high prices HAD to come down.

Such buyers will welcome our goods--the highest grade in the world.

WITHOUT THE FANCY PRICES.

Telephone, Franklin 2261.

SHAW-WALKER
371 Broadway

LB

Why bury alive your recent correspondence among dead letters? But perhaps you may not be able to decide when a letter is dead. The Library Bureau method of transferring correspondence relieves the active file and puts the old letters where they can be found quickly if they suddenly become important. Our book about it will give you more light. A talk with our representative at your office or our store is still better.

Library Bureau
316 Broadway

Advertisement of
JOHN DAVID
Edited by Braunach

OH, the chamois-softness of a *Stein-Bloch* Overcoat! Not stiff and stubborn like "factory-made," but rolling, undulating and body-bending like the hundred-dollar coats of the "gala" drapers on the Avenue. Sit on a Stein-Bloch, yes, sleep in it. Then, a brisk shake, and it rebounds from crease and crumple like magic.

Think of *such* an Overcoat—Chesterfield, Raglan or Storm-Ulster—for as little as $20. Only the genius of Stein-Bloch could achieve it.

Owning a Stein-Bloch Overcoat, you *have something*, to be treasured and chummed with, like a picture, a porcelain or a "first edition."

Made by Stein-Bloch
Overcoats, $20 to $60
Suits, $20 to $50

JOHN DAVID
STEIN-BLOCH SMART CLOTHES
Broadway at 32nd Street

"Silver's Best Friend"
ELECTRO
Silver Polish
SILICON
The Standard of Excellence for over 40 years. Has no equal for cleaning and polishing SILVERWARE and all the fine metals. Easy to use and economical. FREE FROM ACIDS AND CHEMICALS. 10c. per box. Beware of spurious imitations. Send address for
FREE SAMPLE
Electro Silicon Co., 30 Cliff St., New York.
At Grocers and Druggists Everywhere.

Holiday Greeting Cards are now on sale. Order early and get the choicest cards.

CORLIES, MACY & CO.
ESTABLISHED 1857
STATIONERS
STORE: • • 40 John Street
FACTORY: • • 441 Pearl Street

Talks on Teeth
BY
G. GORDON MARTIN
(INCORPORATED)

Book About Teeth Free

We want to send a copy of our book on teeth, entitled

"Martinolar Dentistry"

to every reader of this paper who has lost teeth, or whose teeth need attention. Are yours in perfect order?

This book is profusely illustrated and it goes down deep into the subject of the teeth and how to care for them, with a complete description of the wonderful Martinolar Method, by which we restore missing teeth, without the use of plates or ordinary bridgework.

This book is written in plain English, so it can be understood by everybody who reads it.

For the man or woman who has lost teeth it is a godsend, for the Martinolar Method will replace these missing teeth with teeth like nature's teeth—firm, beautiful and lasting.

Each case we handle individually, as no two are alike any more than any two faces are the same in every detail of feature, and each piece of work is built up so that it will be in perfect accord and harmonize with the face of the wearer.

Call at our office for an examination of your teeth, for which there will be no charge or obligation, or send us your address for the Book; it is yours for the asking.

G. GORDON MARTIN
(INCORPORATED)
DENTISTS
Suite 705, 320 Fifth Avenue
(Corner 32d St.)
NEW YORK, N. Y.

Here's a Vertical File That Matches Derby Desks

It is Derby quality all through. Sectional or expansive construction, with or without sanitary base. In standard sizes to fit any business paper.

Card Index and Record Cases—A new line embodying modern ideas.

We manufacture, wholesale and retail, everything in business furniture of the highest grade at sensible prices.

Our representative will gladly call to talk the matter over.

Phone Cortland 5477.

Derby Desk Co.
165 Broadway
10th Floor

$22.54
22.36 What do
22.18 these figures
21.98 mean?—
21.28
21.16
21.03 Everything if
20.91
age (35) 20.78 you're interested
20.64 in life insurance
21486
146 Joes + Myrick
10)68.86 37 Liberty St.
Tel. 3662 John—
$6.88 per $1000—

PACKERS MOVE AIMS AT DELAYING TRIAL

Contesting Validity of the Sherman Law Has This Object, Their Counsel Admit.

LIKE ISSUE BEFORE COURT

Packers' Action May Influence the Supreme Tribunal to Advance the Naval Stores Case.

Special to The New York Times.

WASHINGTON, Nov. 15.—The move made by the Chicago packers to put the constitutionality of the criminal end of the Sherman Anti-Trust act before the Supreme Court on habeas corpus proceedings did not surprise Attorney General Wickersham and the Assistant Attorneys General. Mr. Wickersham sees only an effort to obtain delay.

From the beginning of the pending suits the packers have made use of every means to this end, and now, having exhausted practically every such recourse, have, in Mr. Wickersham's opinion, taken a turn which they hope may gain for them an avoidance of trial in court on the merits of the issue. The Attorney General expects that if the writ is granted, the lawyers for the defendants will go before Associate Justice Day or the Circuit Judge and ask for a stay of proceedings in the pending prosecution until the question of the constitutionality of the Sherman act is settled by the Supreme Court. This would no doubt postpone the trial of the case, if the court should uphold the criminal force of the anti-trust law, for a year or more. Some of the lawyers in the Department of Justice remarked sarcastically to-day that after all the declarations of innocence on the part of the packers and their oft-repeated protests against the iniquity of the Government prosecution, it looked odd, since they were unwilling to go to trial and face a jury of their peers on the merits of the case.

The question of the criminal application of the Sherman law is already before the Supreme Court in what is commonly known as the "Naval Stores" case, in which the defendants are the members of the big Turpentine Trust, including many of the richest men in Florida, South Carolina, and Georgia. The case was tried before United States District Judge Emory Speer at Savannah last Winter, and the defendants were found guilty of violating the law in maintaining a criminal monopoly. The case was appealed to the Circuit Court and there, by a divided court, the decision of the court below was sustained.

Ex-Senator John C. Spooner, who is counsel for the members of the trust, by certiorari took the case to the Supreme Court on the question of the constitutionality of the penal sentence imposed on the members of the trust. Mr. Spooner desired to expedite a determination of the whole question, and moved the Supreme Court to advance the case for argument, but the court refused to do so. Whether the court would not decide to advance the case if the motion were made by the Attorney General is uncertain, but it is believed that the importance of the matter as affecting the packers' case may influence the court to grant the motion.

One thing is certain: The speedy decision of the question is regarded by many Government lawyers as of the highest importance to the administration of anti-trust law, and as likely to produce a strong demand for drastic legislation by Congress.

Special to The New York Times.

CHICAGO, Nov. 15.—Counsel for both the Government and the meat packers express confidence in winning on the habeas corpus proceedings to be heard before Judge Kohlsaat to-morrow morning over the constitutionality of the Sherman act. This move of the packers to delay their trial has, in their opinion, weakened the pending case of the Government against them for violating that law.

If Judge Kohlsaat sustains their contentions and grants the writ, their counsel say the Government case will collapse. In any event, they assert that they will delay the trial for violation of the Sherman law, which is set to begin before Judge Geroge A. Carpenter in the United States District Court next Monday morning. All the efforts of the Department of Justice, through James H. Wilkerson, District Attorney of Chicago, are being directed to prevent this outcome for the packers.

"This is no time for them to bring such action," says Mr. Wilkerson. "The trial is set for Monday, and it is obvious that the only purpose of this action is to seek still further delay. But others assert the trial will not proceed.

Should the Government lose, it can appeal to the United States Supreme Court, and should Judge Kohlsaat rule against the packers, they have the same privilege. Counsel for the packers assert that this action is being taken solely for the purpose of expediting a hearing in the Supreme Court in order to have determined whether the penal section of the Sherman anti-trust act is constitutional.

URGES PRISON TERMS FOR TRUST CRIMINALS

Congressman Henry Has a Bill Ready Thus to Amend the Sherman Law.

AGAINST "RULE OF REASON"

Trust Is Defined as Any Conspiracy in Restraint of Trade—Labor Unions Not Included.

Special to The New York Times.

WASHINGTON, Nov. 15.—An effort is to be made by some of the House Democrats at the coming session to pass a general amendment to the Sherman law that will in effect rewrite that statute and insert some iron teeth in it. The Democrats who are interested in this effort feel that the law as it stands is too vague and uncertain in its operation, and that under the construction given it by the Supreme Court in the oil and tobacco cases it is altogether too easy on the corporations. So they propose to take out the objectionable "rule of reason," which they contend the court wrote into the law in the two big trust decisions, and also to write in a provision that any violation of the law after they have amended it shall be a felony, punishable by not less than two years' imprisonment, with no provision for fines.

Representative R. S. Henry of Texas, Chairman of the House Committee on Rules, has been at work drafting a bill embodying the proposed amendments. He seeks to amend Section 1 of the Sherman law so that it will define in terms just what a trust is. According to his bill as drafted, a trust is "a contract, or conspiracy, or agreement of whatever character, by combination against trade or commerce, or aids to commerce, of capital, skill, or acts by two or more persons, firms, corporations, officers of corporations, or associations of persons, or either two or more of them, for either, any, or all of the following purposes:

> First—To create or carry out restrictions in trade or commerce or aids to commerce, or to create or carry out restrictions in the full and free pursuit of any business authorized or permitted by the law of the United States of America.
>
> Second—To increase or reduce the price of merchandise, produce, or commodities.
>
> Third—To prevent competition in manufacture, making, transportation, sale, or purchase of merchandise, produce, or commodities, or to prevent competition in aids to commerce.
>
> Fourth—To fix at any standard or figure, whereby its price to the public shall be in any manner controlled or established, any article or commodity of merchandise, produce, or commerce, intended for sale, use, or consumption in the United States.
>
> Fifth—To make, or enter into, or execute, or carry out, any contract, obligation, or agreement of any kind or description by which they shall bind or have bound themselves not to sell, dispose of, or transport any article or commodity, or article of trade, use, merchandise, commerce, or consumption below a common standard figure, or by which they shall agree in any manner to keep the price of such article, commodity, or transportation at a fixed or graded figure, or by which they shall in any manner establish or settle the price of any article, or commodity, or transportation, between them or themselves and others to preclude a free and unrestriced competition among themselves or others in the sale or transportation of any such article or commodity, or by which they shall agree to pool, combine, or unite any interest they may have in connection with the sale or transportation of any such article or commodity that its price might in any manner be affected.

The concluding section of the Henry bill excludes corporations not for profit and organizations of farmers. This lets labor organizations out from under the Sherman law.

In explaining his bill Representative Henry declared that actual imprisonment of great industrial offenders was essential to a cure for the trust evil, and that a law to be rigid must of necessity define a trust, to leave no room for controversy.

"My bill," said Mr. Henry, "nullifies the alterations written into the Sherman anti-trust act by the unwarranted and purely legislative decision of the Supreme Court in the Standard Oil and Tobacco Trust cases of last Spring. That is, the bill legislates the 'rule of reason' out of the law and it defines specifically what a trust is, so that there can be no room for controversy. It makes the violation of this law a felony, with imprisonment for not less than two years nor more than ten years.

"Fines and dissolutions seem to be child's play for the trust magnates. Felon stripes, where the violation is knowingly or willfully done, will prove a potential remedy for these flagrant acts of commercial outlaws. The Chinese anti-trust law provided: 'Those who interrupt commerce are to be beheaded.' To behead such offenders in our country would be entirely too extreme, but to compromise with a penitentiary sentence and a felon's stripes as a punishment is mild, and should be administered to trust criminals in the United States.

"My bill justly exempts members of organizations or associations not for profit and without capital stock, and also agricultural products or live stock in the hands of the producer or raiser. The first exemption as to labor, was intended in the original legislation and the second as to agricultural products and live stock is found in some State laws. These exemptions are right and should be made."

There is not much prospect for any such legislation getting through the House this Winter. A number of the progressive Democrats feel that they should do something with the subject, inasmuch as the progressive Republicans are endeavoring to make it a cardinal issue for their Presidential campaign. But the Democratic leaders are more likely to stick to their plan to force the tariff forward as the chief issue for next year. The administration is making enforcement of the Sherman law so prominent that it is bound to occupy a front rank place next year, and if the Democrats should take up the same question they would be able at the most only to divide attention with the Administration, whereas by sticking to the tariff they hope to force that issue to the front.

Senator Pomerene of Ohio is preparing again to urge the adoption of his resolution calling on the Attorney General to begin criminal proceedings against the leading figures in the Standard Oil and American Tobacco Companies. He stated to-day that he would call the resolution up immediately after the assembling of Congress. It was before the Senate at the last session but no action was taken.

AGAIN UPSETS RATE RULING.

Commerce Court Orders Board to Rehear California Case.

WASHINGTON, Nov. 15.—All of the transcontinental railroads and all of the citrus fruitgrowers on the Pacific Coast were involved in the reargument to-day before the Inter-State Commerce Commission, by direction of the Commerce Court, of the case of the Arlington Heights Fruit Exchange and other citrus fruitgrowers against the Southern Pacific Company and several hundred other freight carriers. The commission ordered that the rate on lemons from Pacific Coast points to Eastern destinations should not exceed $1 a hundred pounds, the rate of $1.15 a hundred pounds on oranges being held reasonable.

The Commerce Court suspended the order of the commission as to lemons, indicating that a rate of $1.15 was reasonable and directing that the commission rehear the case.

The lemon-growing industry in California is yet in its incipiency, the traffic to the East aggregating about 6,500 carloads annually, while the traffic in oranges amounts to approximately 39,000 carloads a year. The rate of $1 on lemons was made to encourage the industry and to enable the California growers to compete with foreign lemons. When the railways increased the lemon rate to a parity with the orange rate the shippers objected.

PRIESTS HURT IN RUNAWAY.

Their Carriage Smashed as Horse Runs Away Down a Steep Hill.

TARRYTOWN, N. Y., Nov. 15.—Four members of the Christian Brothers and James Kelly, a driver employed at the Christian Brothers' Monastery at Pocantico Hills, near John D. Rockefeller's place, had a wild ride in a surrey behind a runaway horse down a steep hill yesterday afternoon. At the foot of the hill the surrey was smashed against a stone pillar.

Brother Camilius's left arm and right leg were broken and all his front teeth were knocked out. He has remained unconscious ever since.

Brother Anslem had an ankle dislocated and was injured internally. The other priests escaped with slight injuries. The driver was badly hurt.

URGED TAFT TO STOP TOBACCO TRUST PLAN

Independents Suggested by Wire That He Have Wickersham Reverse Himself.

NO SATISFACTORY ANSWER

Request That He Receive a Committee Ignored—Attorney General Alone Opposes New Petition.

The independent tobacco interests that have been most active in opposing the reorganization plan of the American Tobacco Company have now turned their batteries on Attorney General Wickersham. They not only criticise his acquiescence in the company's plan, but telegrams sent by them to President Taft and made public yesterday show that they repeatedly appealed to him to intervene and direct the Attorney General to reverse himself by withdrawing the answer he filed in the Circuit Court and substituting another in accordance with the views of the independents.

The first telegram was referred to Mr. Wickersham himself, and the independents, in their second message, took the ground that this left the matter just where it was and asked that Mr. Taft receive a committee representing them. This telegram was not answered.

The independents were still further incensed against the Attorney General yesterday, when they filed their petition asking the Circuit Court to make them parties to the suit, so that they should have the right of appeal to the Supreme Court, and when the only opposition to the petition came from District Attorney Wise, acting for Mr. Wickersham.

Trust Lawyers Didn't Object.

Notice of the motion was served on Tuesday on all parties to the suit, including counsel for the American Tobacco Company, the United Cigar Stores Company, the Imperial Tobacco Company, Limited, of Great Britain and Ireland, and Mr. Wise and James C. McReynolds, special assistant to the Attorney General, representing the Government. De Lancey Nicoll, of counsel for the American Tobacco Company, was in court a short time before the petition was filed, but departed without filing any objection to the petition. Mr. Wise, however, "acting under the direction of the Attorney General of the United States," filed an objection "to this court granting the relief sought in the petition of the National Cigar Leaf Tobacco Association and the Cigar Leaf Tobacco Association of America."

"I was very much surprised," said Felix H. Levy, counsel for the two associations, last night, "that although none of the defendant corporations constituting the tobacco trust and none of the individual defendants interposed any objection to our position, the Attorney General did."

Another development in the situation yesterday was a request to Mr. Levy from Senator Moses H. Clapp of Minnesota, Chairman of the Inter-State Commerce Committee of the Senate, that he appear next Monday before the committee in connection with its investigation of the trust problem. It was pointed out last night that Senator Clapp is a red-hot insurgent and not in sympathy with Mr. Wickersham or even with Mr. Taft.

First Appeal to Taft.

The telegrams sent to Mr. Taft were signed by the same associations of independents as the petition filed yesterday. The first message was dated Nov. 6. It read:

> New York, Nov. 6, 1911.
>
> Hon. William H. Taft, President of the United States, Cincinnati, Ohio:
>
> The undersigned associations, representing a very large number of firms and individuals engaged in the manufacture of cigars, and in the growing, packing, importing, and selling of leaf tobacco, respectfully call your attention to the plan of disintegration recently submitted to the Circuit Court in this city by the tobacco combination, whereby the combination proposes to separate the combination into four major companies and ten minor companies, the ownership of which will in substance and effect be left in the hands of the present common stockholders of the American Tobacco Company.
>
> General objection on the part of the varied tobacco interests was made to this plan on the principal ground that it will leave the present common stockholders, and particularly the twenty-nine individual defendants who were found by the Supreme Court to be guilty of conspiracy and a violation of the Sherman law, in continued control of all of the fourteen proposed companies. The Attorney General has approved the main features of the proposed plan.
>
> We respectfully submit that such a plan would be at variance with the views expressed by you in your Detroit speech on Sept. 18, where you said that it will be necessary to distribute the plants owned by the combination into different and differing ownerships in order to create competition between them. We further submit that the proposed plan will perpetuate the power of the combination and will in no substantial sense comply with the requirements of the decree of the Supreme Court. We submit, on the contrary, that the proposed plan is even milder in its treatment of the situation than the course which was required by the decree of the Circuit Court below, which decree was greatly enlarged in its scope by the Supreme Court.
>
> We respectfully request that this matter have your prompt personal attention and that if the views which we have expressed appeal to you we respectfully suggest that you direct the Attorney General to request the Circuit Court to withhold its decision until you can cause further inquiry to be made into the matter and that then you direct the Attorney General to withdraw the present answer interposed by the Government and to file a new answer which will carry out your views that the plants owned by the combination be distributed into different and differing ownerships.
>
> The proposed plan if adopted, even with the Government's proposed modifications, will, in our opinion, not be a proper and lasting solution of the grave trust problem now confronting the country, because its efficacy in restoring competition will depend chiefly upon the good faith of the twenty-nine individual defendants who have already been found guilty of violating the Sherman law and because the plan rests upon no principle which of itself will restore competition. If you desire a committee with counsel thoroughly familiar with the subject will wait upon you wherever you may designate to submit the foregoing facts to you in greater detail, but we believe that it is urgently necessary that immediate attention be given by you personally on account of the need of prompt action before the Circuit Court shall render its decision.
>
> NATIONAL CIGAR LEAF TOBACCO ASSOCIATION.
> CIGAR MANUFACTURERS' ASSOCIATION OF AMERICA.

Taft's Only Reply.

To the first message this answer was received:

> Cincinnati, Ohio, Nav. 6.
>
> National Cigar Leaf Tobacco Association, Cigar Manufacturers' Association of America, New York City:
>
> The President has received your telegram of Nov. 6. He will not return to the Executive Offices at Washington until Nov. 13. The matter of which you speak is in the hands of the Attorney General, to whom your telegram will be repeated by wire to-night. CHARLES D. HILLES, Secretary.

The independents then telegraphed again as follows:

> Nov. 7, 1911.
>
> To the Hon. W. H. Taft, President of the United States, Cincinnati, Ohio:
>
> Telegram from your secretary received. We respectfully renew our request that the tobacco matter receive your personal attention, believing that you will thereby see that the Attorney General's position is at variance with your declared policy as to enforcement of Sherman law, particularly as shown by your Detroit speech. His attitude has met with widespread disapproval of all classes in the tobacco industry, and if approved will sacrifice in great part the advantages gained by the Government through the Supreme Court decision. We have made earnest representations to the Attorney General, but without success, and we believe that he misconceives the situation in the tobacco industry as affected by the trust. We accordingly renew most respectfully but most earnestly our request that you will give the subject your personal attention. Your reference of our telegram of yesterday to the Attorney General simply leaves the matter where it was before. Please inform us whether a committee may appear before you after your return to Washington.
>
> NATIONAL CIGAR LEAF ASS'N.
> CIGAR MANUFACTURERS' ASS'N.

No answer was received to the second telegram.

Independents' New Petition.

In their petition filed yesterday the independents repeat the objections they have already urged against the American Tobacco Company's plan and declare that the decision of the court, as indicated in the opinions rendered, will not conform with the decree of the Supreme Court ordering the dissolution of the trust. They ask an order permitting them to intervene and become parties to the suit. They also ask that the decree about to be entered, in accordance with the opinions already rendered, "shall, with all reasonable promptness, be brought before the United States Supreme Court for review," and that the Circuit Court itself provide for this in its decree when entered.

The independents are satisfied that Attorney General Wickersham has no intention of appealing from the decision of the Circuit Court, approving the company's plan, and they hope by means of this petition, whether it is granted or denied, to get the whole question again before the Supreme Court.

The Independent Retail Tobacconists' Association is to hold another mass-meeting of protest to-morrow night at Terrace Garden. A meeting has also been called for to-night by the New Jersey Independent Tobacco Dealers' Association, to be held at the Hotel Broad in Newark. "The fight has not been lost," the notice says. "We have just begun to fight."

Special to The New York Times.

WASHINGTON, Nov. 15.—Nothing could be learned to-night as to why President Taft did not grant the request of the independent tobacco people for an appointment with their committee, which desired to protest against the answer of Attorney General Wickersham on the plan for dissolution of the Tobacco Trust, but it is easily understood why the President did not direct Mr. Wickersham to change his answer, as the independents asked him to do.

The President has let it be known that he is greatly pleased with the order of the Circuit Court in that case. He regards it as practically certain to force the restoration of competition between the concerns into which the trust is to be separated. He has expressed the view that there are only two courses open to the separate concerns. One is competition and the other stagnation. He believes that inasmuch as stagnation would mean certain loss and ultimate dissolution, competition will be the inevitable result.

Moreover, the President feels that under the injunction it will be much easier to see that the tobacco companies do not commit violations of the Anti-Trust law than it has been heretofore. Proceedings against them now would be for contempt of court on the allegation that there had been a violation of the injunction. It would not be necessary to make anything like the great case involved in the original suit, but merely to satisfy the court of the fact that there had been violation in the particular matter charged. The trial would be before the court and not before a jury and there would be the constant menace of jail sentences on conviction.

NO HARVESTER SUIT YET.

Wickersham Still Hopes for an Amicable Dissolution.

Special to The New York Times.

WASHINGTON, Nov. 15.—The failure of the conferences at the Department of Justice last week between the representatives of the International Harvester Company and the department to determine a suitable plan for the disintegration of the Harvester Trust was not the end of efforts in the direction of a friendly solution of the problems involved. Attorney General Wickersham to-day denied positively the report that a bill had been prepared for an immediate criminal prosecution. Nothing of the kind, he said, would be done, certainly so long as conferences were in progress looking to the settlement of the matter.

Edgar Bancroft and John P. Wilson, general counsel for the company, were at the department to-day, and had a long conference with Assistant Attorney General Fowler. It is understood that lawyers for the trust came back from Chicago to say that the position taken by the Department of Justice in the consideration of the plan of dissolution was not agreeable to the members of the trust, and a modified plan was proposed which will be discussed during the present week in the hope of ultimate success in securing a workable reorganization of the business now aggregated under the one management.

The 24-Hour St. Louis

Louis IX., the "St. Louis" of history, reigned as King of France from 1226 to 1270.

"The 24-Hour St. Louis," the Pennsylvania Railroad's limited express between New York and St. Louis, is the reigning 24-hour train in 1911, between the Hudson and the Mississippi, covering the 1054 miles from sunset to sunset.

Leaves New York Pennsylvania Station	Hudson Terminal	Cleveland	Arrives Cincinnati	St. Louis
6.32 P. M.	6.30 P. M.	7.30 A. M.	10.25 A. M.	5.25 P. M.

"The 24-Hour St. Louis" has "all Limited Train Features," electric lights, terminal telephones, bathroom, barber, ladies' maid, and stenographer, and is composed of a Pullman parlor smoking car, dining car, drawing-room sleeping cars, and a compartment observation car from New York to St. Louis, and sleeping cars from New York to Cleveland and Cincinnati.

"The 24-Hour New Yorker," the companion train eastward, leaves St. Louis 12.20 P. M., and arrives New York, Pennsylvania Station, 1.20 P. M., giving passengers half a day in each city.

Other through express trains to St. Louis leave the Pennsylvania Station at 8.04, 10.50 A. M., 2.04, and 6.34 P. M.

PRR

For tickets, delivered at home, office or hotel; for Pullman reservations and any information,

Telephone "Madison Square 7900"

C. STUDDS, D. P. A., 263 Fifth Avenue, New York City

PENNSYLVANIA RAILROAD

HOTEL ANSONIA
Broadway, at Seventy-third Street

Now under the management of Mr. F. W. Harriman and Mr. G. Obendorfer, for twenty years managers of the Holland House, New York.

The Hotel Ansonia affords a most desirable location for transients.

Cuisine and Restaurant service equal to the finest in New York City.

Gowns "Maison Dolly" Blouses
Importer, Designer, Maker.

SPECIAL SALE.

Wednesday, Thursday, Friday, Saturday!

My Entire Stock of Exclusive Model Gowns and Blouses suitable for the Horse Show, Opera, Theatre, Dinners and Parties, at a sacrifice of 50%.

Gowns valued $200.00 to $250.00
selling $50.00 to $125.00

Blouses valued $18.00 to $75.00
selling $10.00 to $40.00

PARIS "Maison Dolly" NEW YORK
No. 2441 Broadway, at 90th Street.
Take Subway to Broadway and 91st St.

The HARDMAN

$25.00 Puts a Hardman Piano in your home.

Official Piano of the Metropolitan Opera House.

Brooklyn Branch 524 Fulton St.
Hardman, Peck & Co. Founded 1842
Hardman House, 433 5th Ave., N.Y. (Bet. 38th & 39th Sts.)

TRUST INQUIRY WILL EMBRACE ALL VIEWS

Senators, Except Cummins, Start Hearings with Open Minds Regarding More Control.

NOTABLE MEN TO TESTIFY

Perkins, Hadley, Brandeis, Morgan, Gary, and Archbold Among Them —Labor to be Heard, Too.

Special to The New York Times.

WASHINGTON, Nov. 15.—The investigation of the Senate Committee on Inter-State and Foreign Commerce into modern business methods with a view to legislation for further trust control began to-day with a brief preliminary meeting of the committee. Most of the Senators were present, but the real hearings will not start until to-morrow.

Though no plan has yet been mapped out to make the hearings effective, it had been expected that George W. Perkins would appear. He telegraphed the committee, however, that owing to illness in his family he could not come at present.

The committee has plenary powers to conduct an investigation of the widest scope. The theory is that the committee is setting out, not to bolster up or destroy any set views on the general subject of corporation control, but to investigate conditions, and then gradually draw conclusions to present to Congress in the form of a bill. As a matter of fact, however, it is thought that Mr. Cummins, an insurgent of the committee, has preconceived ideas of his own on the subject, and it is known that Mr. La Follette, though not a member of the committee, has been working hard all Summer here on amendments to the trust laws he wishes to propose.

Besides these views, which are more or less personal to particular Senators, the witnesses, of which a great many will be called, embrace two classes. The first of these are the theoretical economists and political witnesses, who are expected to argue for a return to old-fashioned competition. The second group, for whose appearance Mr. Perkins has made himself responsible, are the advocates of big business as it stands.

Grouped in this way, a partial list of the witnesses to appear includes President Arthur T. Hadley of Yale, Prof. J. Laurence Laughlin of Chicago University, Prof. Frank W. Tausig of Harvard, former President of the American Economic Association; Prof. Jeremiah W. Jenks of Cornell, member of the old Industrial Commission, and Louis D. Brandeis of Boston, lawyer and publicist, with a score of others representing the academic, legal, and other views of the question. Capitalists to be called include Elbert H. Gary, head of the Steel Corporation; J. Pierpont Morgan, Theodore N. Vail, President of the American Telephone and Telegraph Company; Cyrus W. McCormick, President of the International Harvester Company; George W. Perkins, John D. Archbold, Vice President of the Standard Oil Company; Clarence Funk, General Manager of the International Harvester Company, and others of like prominence. Labor views will also be heard.

The inquiry had its inception largely in the Supreme Court's decision in the Standard Oil case, which had the effect of reading the word "reasonable" into the anti-trust law. The idea was that the meaning of the law should be set forth clearly in the statute itself and not left dependent upon an interpretation by the court. There are many bills before the committee and it is understood others will be presented, so that it may be expected that the entire range of legislation will be covered. But it was stated that no single bill for a change in the Sherman law is to be the basis for the committee's investigation.

$1

TRADE Emperor MARK

GOLD LABEL SHIRTS

YOUR "move" next! Your friends wear Emperor Gold Label Shirts—try them yourself and cut your shirt expense in half. You won't "cut" style or fit—and you *will* get VALUE. Exclusive patterns.

RED LABEL EMPEROR SHIRTS $1.50 UP

IF YOUR DEALER does not sell Emperor Gold Label Shirts, send us your name and address direct and we will see that you are supplied.

Phillips-Jones Co., 502-504 Broadway, N.Y.

★ The finishing touch at the end of dinner or supper ★

Bootz

Apricot Liqueur

H. BOOTZ Established 1650, Amsterdam, Holland.

St. James Importing Co. (Importers), New York City.

TESTIFY AGAINST SCHEFTELS

Customers Tell of Orders to Buy and Books Fail to Show Purchases.

Further testimony from customers was piled up yesterday at the trial of the Directors of B. H. Scheftels & Co. before Judge Ray in the United States Circuit Court on the charge of having used the mails to defraud. The customers testified that the orders they gave for the purchase of stocks had not been attended to properly. As each witness left the stand George W. Storck, the accountant who has gone through the books of the firm on behalf of the prosecution, was recalled to state as an expert what he had discovered in relation to their accounts.

The Government brought out that on Aug. 4 the Scheftels firm had on its books orders for 678,288 shares of Rawhide Coalition, and had in its office, according to its own record, only 192,000 shares. On Aug. 4 alone it received orders from customers to buy 11,500 shares, against which could be balanced orders to sell 3,000 shares, yet, acording to the books, none of these orders was executed.

"Manhattan St.—128th St." Now.

The name of the Manhattan Street Station of the Broadway branch of the Subway is to be changed to Manhattan Street-128th Street. This has been ordered by the Interborough for the sake of passengers not familiar with the route, who are likely to be confused by the absence of any numerical title for the station.

BROKAW BROTHERS
ASTOR PLACE AND FOURTH AVENUE

In our big assortment of styles, patterns and colorings, it's easy to find the Suit or Overcoat that will express your personal taste—Individuality is a distinguishing feature of our Men's Clothes.

Many of our patterns are exclusive with us—over half a thousand from which to select.

Fall Suits.............$18 to $50
Light-weight Overcoats $16 to $42
Winter Overcoats......$18 to $75

ESTAB OVER HALF A CENTURY

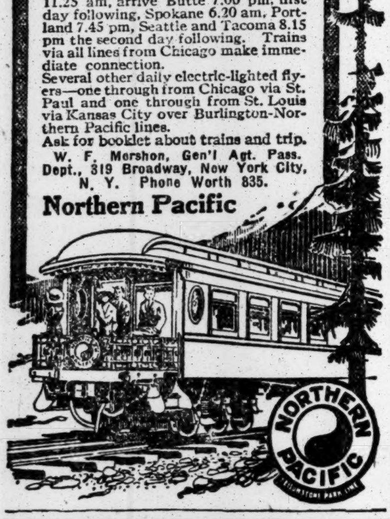

North Coast Limited

Your Compartment or Drawing-room is the acme of coziness—the Observation Car invites to a delightful hour with nature—the Dining Car adds a crowning pleasure. All electric-lighted. Carries no tourist cars or coaches. Leave St. Paul 11.00 am, Minneapolis 11.25 am, arrive Butte 7.00 pm. first day following, Spokane 6.20 am. Portland 7.45 pm, Seattle and Tacoma 8.15 pm the second day following. Trains via all lines from Chicago make immediate connection.

Several other daily electric-lighted flyers—one through from Chicago via St. Paul and one through from St. Louis via Kansas City over Burlington-Northern Pacific lines.

Ask for booklet about trains and trip.
W. F. Mershon, Gen'l Agt. Pass. Dept., 319 Broadway, New York City, N. Y. Phone Worth 835.

Northern Pacific

Crouch & Fitzgerald

Making and retailing for seventy-two years only the best goods. Our three stores have a large variety of Wardrobe, Dress and Hat Trunks, light and durable; Suit Cases and Bags, plain or with fittings; Shopping Bags in walrus, seal and pigskin.

154 Fifth Avenue N. W. Corner 20th Street
177 Broadway Above Cortlandt Street
723 Sixth Avenue Below 42d Street

COMMERCIAL TRUNKS

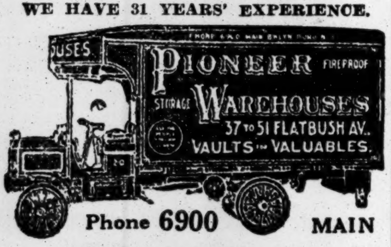

WHENEVER YOU MOVE
WHEREVER YOU MOVE
WHATEVER YOU MOVE
OR
WHENEVER YOU STORE

Pioneer Service
INSURES ABSOLUTE SATISFACTION.
"ASK THE PEOPLE FOR WHOM WE WORK."
WE HAVE 31 YEARS' EXPERIENCE.

Phone 6900 MAIN

Packing and Shipping
Carpet and Rug Cleansing
Vaults for Valuables
ESTIMATES AND BOOKLET ON REQUEST
37 TO 51 FLATBUSH AV., BROOKLYN.
Nevins St. Sub. Station at our door.

DESKS CHAIRS TABLES

WOOD AND STEEL FILING CABINETS

PROMPT SERVICE HONEST PRICES

SECTIONAL BOOKCASES

STEEL CABINET SAFES

The Globe-Wernicke Co.
380-382 Broadway, cor. White, N. Y.
Phones Franklin 3870-3871-3580.

Telephone Shopping
is convenient and satisfactory. Why not order your supplies by telephone?

Grape-Nuts
FOR THOSE WHO LIVE BY BRAIN WORK.

HE'S A ROBBER CHIEF, BOY OF 14 ADMITS

Confesses Burglaries Calmly and Tells How He Looted Many Brooklyn Homes.

TRAPPED BY THEATRE TICKET

Leads Detectives to Spot Where He Had Buried Jewelry—Names 2 Confederates, Who Are Locked Up, Too.

Raymond Beck, son of well-to-do parents of 7 Cypress Avenue, Brooklyn, stood up in the Children's Court in Brooklyn yesterday morning and admitted theft after theft. He is only 14 years old and looks even younger, but showed no more concern in giving his record of crime than if it had been a geography lesson in the public school he attended up to a few weeks ago. The little burglar in knickerbockers had proved himself in the last four months, the police of the Ralph Avenue station say, one of the cleverest housebreakers they have had to deal with in years.

Had it not been that in the loot of his latest burglary the boy had included two theatre tickets he would still be free. Detectives arrested him on Tuesday evening as he was trying to get into the Shubert Theatre, Brooklyn, on one of the tickets he had stolen from the home of Mrs. F. L. Shields, at 967 Jefferson Avenue, Brooklyn, on Saturday afternoon.

When he saw that the police had the evidence Raymond decided it was best to make a clean breast of it all. He started in by telling that he had buried several fine rings in a tin can in a vacant lot at Irving Avenue and Palmetto Street.

Detectives Conroy and Cavanaugh of the Ralph Avenue station took the boy to the vacant lot. Here Raymond decided to play a joke on the detectives. He pointed to a certain spot and said "dig." Down on their knees went Conroy and Cavanaugh, and after they had dug a hole about a foot deep the boy began to laugh and told them he was only joking.

The detectives were mad as hornets and told him if he did not play fair there was no telling what the Judge would do to him. This had its effect, and the boy led them to another spot about fifty feet away where the neck of an empty bottle protruded from the ground and he told the detectives to dig there. The detectives dug and dug until they found a tin can containing two diamond rings, one of them set with sixteen small stones; a garnet ring, and an opal ring.

The finding of the treasure can clinched the case against the lad, and the detectives told him he had better tell them all that he knew. He promptly mentioned two boys who, he said, had operated with him. These boys, he said, would pretend they were coal peddlers, and when they found that no one was at home in any house they would point out that house to Raymond and Raymond, with his false key or his jimmy, would force his way in and rob it. Also, he said, the confederates pawned the things he stole.

The detectives and the boy went for a walk and were passing through Cornelia Street, near Hamburg Avenue, when the boy tapped Conroy on the hand and pointed to two youths on a wagon as his confederates.

One of the detectives gave Raymond his watch and told him to go and give it to one of the boys and lead him to think it had been stolen and was to be pawned. The police say Raymond did so and that one of the boys took the watch. Then the detectives went up and arrested the boys, who said they were George Schoeck of 1,260 Greene Avenue and Peter Greenough of 1,193 Madison Street. Schoeck, the detectives said, admitted his guilt, and they succeeded in finding a stolen watch that had been pawned in a Broadway, Brooklyn, pawnshop in Greenough's name. Schoeck, who said he was 16 years old, is a clean-cut looking boy, Greenough, who is 18 years old, is a rough looking customer.

After the arrest of Schoeck and Greenough the detectives took Raymond Beck to the Children's Court, where he was arraigned before Judge Morgan J. Ryan. Mrs. Shields, whose home was robbed on Saturday, and whose property the rings found in the tin can proved to be, was the complainant. The boy, when told to stand up and plead, did so with a smile on his face. He is a golden-haired, good-looking little fellow, and even the Judge seemed impressed.

"Guilty or not guilty?" the boy was asked, and quickly he answered in a clear voice:

"Guilty."

"What became of the watch that you stole from Mrs. Shields's home?" Judge Ryan asked.

"I sold it to an elevator man for $3," said the boy.

"And what became of the other articles?"

"Oh, they were hocked for about $12," he replied, and then, before the Judge could ask another question, the youthful prisoner added: "Schoeck and Greenough hocked some of the stuff, too."

"How did you go about robbing the home of Mrs. Shields here?" the Judge wanted to know.

"I went into the hall," answered the boy, "and climbed two flights of stairs and then opened a door with some keys that I had. I went into the bedroom and found a watch; in a bureau I found the rings. I was in the house about fifteen minutes when I heard some one pounding on the door and I knew it was time to get out. Whoever it was that was banging the door became frightened and then I made the getaway."

The person who knocked on the door was Mrs. Shields's ten-year-old daughter Alice.

"And what did you do when you came out?"

"I gave the watch to Schoeck and he hocked it for $12, giving me $3 and keeping $9 for himself and Greenough."

Judge Ryan remanded the boy until next Wednesday for sentence. In the interval the boy will help the police recover loot stolen in various robberies in the last four months. The police expect to clear up at least half a dozen puzzling robberies as a result of the arrest of Beck and the other two boys.

Among the homes said to have been robbed by the boys are those of H. M. Lowrey at 1,113 Putnam Avenue, which was entered last Thursday morning with the aid of a jimmy, and that of Mrs. Mary Mannheimer, at 10 Bleecker Street, Brooklyn.

"The boy," Detective Cavanaugh said yesterday, "has been mixed up in so many cases that he says he can't remember them all. Before we finish the case I believe we will find what has become of several thousands of dollars worth of property stolen in the last four months."

Schoeck and Greenough were arraigned before Magistrate Nash in the Gates Avenue Court in the afternoon. Both were held on a technical charge of vagrancy pending the outcome of the investigation. The police said that the Schoeck boy was ready to plead guilty to theft when arraigned on the vagrancy charge, but he was not permitted to do so.

WON'T QUIZ MISS STRACHAN.

Controller Will Take No Action on the Report That She's to be Endowed.

Controller Prendergast said yesterday that he would take no action on the letter signed "M. K. Price" charging that the women teachers of the city were about to make a handsome present in money—said to be about $200,000—to Grace C. Strachan, President of the Interborough Teachers' Association, for her fight for their Equal Pay bill. He added that he had no evidence that there was such a person as M. K. Price.

Women teachers in the Interborough Association pay a dollar a year in annual dues. There are about 16,000 members and the dues for this year, it is understood, had been asked for in advance. Counting an average of $10,000 paid dues for the last five years, the revenue from this source alone would have been $50,000, and, as Miss Strachan said on Tuesday that the association had spent only $5,000 for counsel fees since the beginning of the fight, a large sum of money may still be in the treasury.

According to law, Miss Strachan must file a report of all expenditures of the association with the Secretary of State within sixty days after the close of the last legislative session.

LUNCHEON TO WANAMAKER.

His Fellow-Merchants to Celebrate His 50 Years of Business Life To-day.

John Wanamaker will be honored at a luncheon to be given this afternoon at Sherry's by a committe representing the merchants of the United States, in celebration of his fifty years of business life and the fifteenth anniversary of his coming to New York.

John Daniell, Jr., is Chairman of the committee, and Patrick Francis Murphy will be the toastmaster. Merchants from many other cities came here last night to attend the luncheon. A large delegation from Philadelphia is expected this morning.

Although the celebration was organized by merchants as a tribute to one of their number who is regarded as the creator of the modern department store, other interests will be represented. Mr. Wanamaker was once Consul of several foreign nations, and many members of the Consular Corps of this city will greet him. The merchants will present a loving cup to Mr. Wanamaker.

WAIST FIRE TRIAL MONDAY.

Harris and Blanck of the Triangle Co. to Answer Then for Lives Lost.

The case of Isaac Harris and Max Blanck, the proprietors of the Triangle Waist Company, who are under seven indictments charging them with manslaughter in the first and second degrees in connection with the fire in Washington Place on March 25 last, when 147 persons lost their lives, was called before Judge Crain in General Sessions yesterday.

District Attorney Whitman moved for an immediate trial, saying that he had been ready to try the case since last May. Gerald B. Rosenheim appeared for Max Steuer, counsel for the defendants, and opposed the motion, saying that Mr. Steuer was engaged in another trial.

Judge Crain ruled that the defendants be arraigned in court next Monday, and that the talesmen be sworn in the case. But he added that if Mr. Steuer was busy he would postpone the case until the first Monday in December, but no later.

NO ACTION AGAINST FOSS.

Rumor of Proceedings Under Corrupt Practices Act Denied.

BOSTON, Nov. 15.—The expense account of Gov. Foss during the recent State campaign, which was returned to him by Secretary of State Langtry on the ground that it was not sufficiently explicit, has been sent to the law firm of Littlefield & Littlefield of New York, but for what reason is not known at the State House. The leading member of the law firm is former Congressman Charles E. Littlefield of Maine, a Republican.

It was stated in unofficial circles that the account might be used as a basis for procedure under the corrupt practices act, which provides for forfeiture of office as one of the penalties.

Gov. Foss, who returned from Virginia to-day, refused to comment upon the action of the Secretary of State.

Charles E. Littlefield, head of the law firm of Littlefield & Littlefield, said this afternoon that his request for a copy of Gov. Foss's expense account had no significance relating to the Massachusetts election. He denied a report that his firm had been asked to examine the account as the basis for possible action under the corrupt practices act.

POLICE EVIDENCE ENRAGES SPENCER

Turnkey Has to Hold Down Springfield Burglar Charged with Slaying Miss Blackstone.

COURT HEARS CONFESSION

Accused Weeps as It Is Recounted—His Mind Weak and He Has Insane Ancestry, Defense Urges.

Special to The New York Times.

SPRINGFIELD, Mass., Nov. 15.—A violent outburst by Bertram G. Spencer this afternoon interrupted his trial on the charge of murdering Miss Maria B. Blackstone at the home of Mrs. Sarah G. Dow on March 31, 1910. Spencer, enraged by the testimony of Detective Thomas E. Blye of Pittsfield, started to climb out of the prisoners' cage, shouting: "I never said any such thing."

Turnkey Wade pulled him back, but Spencer struggled so hard that the turnkey had to sit on him to keep him still.

"Why don't he tell the truth?" screamed Spencer repeatedly, as the turnkey held him down.

The outbreak caused a tumult in the courtroom. The spectators sitting nearest the cage, many of them women, fearing that he would get free and harm them, made a wild rush for safety.

Judge Crosby ordered half an hour's recess to restore order.

A feature of the Government's case was the relating by Chief Inspector John H. Boyle and a stenographer of confessions of the killing of Miss Blackstone, which they swore were made by Spencer.

Inspector Boyle testified to two such confessions which, he said, were made to him alone. A third, he swore, was made by Spencer in his presence and that of three Pinkerton detectives and a stenographer, who transcribed it.

Inspector Boyle testified that Spencer said to him:

"I want to tell my whole life story. My conscience has bothered me horribly since I was put in jail. When I was a small boy my father once struck me on the head with the butt of a whip, which broke. I was found by my mother, unconscious.

"After that, the first thing I ever stole was a jackknife, which I took when I was 14 years old. Since then I have always stolen things in every place where I have ever worked.

"I am the man who has gone into the different houses around Springfield wearing a mask.

"I left my home in West Springfield at 7 o'clock that night. Going up to the Dow house I tried all the windows and found one unlocked. Then I took off my overcoat and shoes, putting on a black soft hat and a black handkerchief around my neck. I opened the window and went in.

"In a bureau in the room entered I opened a drawer and took from it a belt and a small bluish stone. I put them in my pocket. I then went into a hall and into the dining room. There in the doorway I saw four women, who all jumped up and screamed. One of them ran away from me, and one picked up a chair and came at me. I heard voices in all directions. I thought the house was surrounded.

"I grabbed my gun from my holster and shot twice—bang, bang—like that; then I ran to the front door. Outside I got my shoes and coat. I then ran down the hill to a large chestnut tree, where I put on my shoes. Then I went over a fence to Main Street. There I saw an officer, James A. Dowling, whom I knew. I turned and ran up Marsh Street, then down Chestnut Street, and got home to West Springfield as soon as I could, which was, I think, about 8:45."

The reading of the confession was interrupted by Spencer bursting into tears. The prisoner sunk his head on his arms and wept bitterly.

In opening the defense Charles L. Young, senior counsel, told the jury that it was the purpose of the defense to show that Spencer was of infirm mind, and that his progenitors for generations back on both sides were mentally weak and afflicted. Cruelties which the prisoner had experienced in his youth at the hands of his father, Mr. Young said, affected Spencer's brain, and in 1903 he had become the victim of a "suggestion" which led him to a career of robbery and burglary.

THANKS FROM MGR. FARLEY.

Sends Wireless Acknowledgment for the Farewell Ovation He Received.

A wireless message of thanks from Cardinal-Designate Farley to all concerned in the demonstration yesterday, attending his departure for Rome, was received at St. Patrick's Cathedral last night. The message read as follows:

> Mgr. Mooney, Vicar General, Cathedral, New York:
> Sincere thanks to my children, people, friends, and clergy for magnificent demonstration yesterday. Party well.
> FARLEY.

It was sent from the Kronprinzessin Cecilie, on which Cardinals-Designate Farley and Falconio are crossing the Atlantic.

WON'T HALT FOURTH TRIAL.

Poor Man's Case Against Rich Packers May Be Heard Again.

Supreme Court Justice Seabury denied yesterday the application of Schwarzschild & Sulzberger for an order staying the fourth trial of Wolf Goldstein's $5,000 suit for personal injuries. In one of the trials the jury gave Goldstein a $500 verdict, which was set aside, and on the other two trials the jury disagreed.

Before the case went to the jury the last time, counsel for Schwarzschild & Sulzberger moved for a dismissal of the complaint. Justice Lehman denied the motion and the case went to the jury, which stood six to six. The lawyers for the defendants then made a demand on Justice Lehman that he sign a formal order denying their application for dismissing the complaint so that they might appeal the case on his order without another trial.

Justice Lehman refused, and since then they have appealed to the Appellate Division for a mandamus against him to require him to sign such an order. The mandamus application is still unargued. On the ground that trial should be stayed until the mandamus matter has been decided, they applied yesterday to Justice Seabury for an order holding up the fourth trial. Goldstein's counsel told the court that the proceeding would simply subject his client, a poor man, to the expense of going to the Appellate courts before his case had been decided by jury and denounced the application against Justice Lehman as unheard of and unauthorized. He said that Schwarzschild & Sulzberger could amply afford to defend the suit and that it was no greater hardship for them to defend the action through several trials than it was for his client to prosecute it.

WRANGLE ON HONEYMOON.

Mrs. Horowitz Says Her Husband Was Cruel, Beginning Day After Wedding.

Charles S. Horowitz, President of the New York Frame and Picture Company, whose wife, Irene, is suing him for a separation on the ground of cruelty, was ordered yesterday by Supreme Court Justice Seabury to pay her $25 a week alimony pending the trial of her suit. Mrs. Horowitz says her husband's business is worth $100,000, and that he spends $10,000 a year.

Mrs. Horowitz says that at the Kaaterskill Hotel, in the Catskill Mountains, the day after their marriage in June, 1904, Mr. Horowitz became disagreeable and told her that "her folks should have thought themselves highly honored at her getting such a desirable person as himself, and should have given her a proper dowry." She reminded him, she says, that all they had promised was to furnish a home for her, and his subsequent conduct she declares was "based on an idea to revenge himself on my parents by ill-treating me."

Mrs. Horowitz says her husband on one occasion took her to a theatre and spent his time flirting with a woman directly behind her. Afterward they went to supper, and the wife says he flirted persistently with a woman at another table. She adds:

"His asinine behavior in public attracted so much attention from the other guests and so humiliated me that I got up and started for home." Horowitz, she says, followed her and called her abusive names.

"Very many times I have been driven to the verge of committing suicide," Mrs. Horowitz declares.

The Horowitzs have a six-year-old son and live at 3,635 Broadway.

Gov. Dix to Attend Commerce Dinner.

ALBANY, Nov. 15.—Gov. Dix abandoned his plans to motor to New York today, and will leave by train to-morrow noon to attend the annual dinner of the New York Chamber of Commerce in the evening. The Governor has decided not to make a speech.

BEATTIE'S APPEAL DENIED BY GOV. MANN

Executive Says Way to Prevent Such Crimes Is to Punish Adequately and Speedily.

HAS NO DOUBT OF GUILT

Prisoner Breaks Down When Told by His Father That He Must Die on Nov. 24.

RICHMOND, Va., Nov. 15.—Gov. Mann to-day declined to interfere in the case of Henry Clay Beattie, Jr., the young wife murderer sentenced to die in the electric chair on Friday, Nov. 24.

Attorneys for the condemned man held their last conference with the Governor during the morning and just before noon the latter announced his decision not to interfere in any way with the decree of the Chesterfield County Court, which was sustained by the Supreme Court of Appeals of the State. A petition had been presented to the Governor asking a respite of at least thirty days for spiritual preparation.

In a signed statement, Gov. Mann said in part:

"I followed this case during the trial, and, as its horrible facts were developed, regretted that a crime so cruel and malicious should have occurred within the confines of this State.

"In the decision of every question which was presented to the able and impartial Judge who presided at the trial he was careful to give the benefit of every reasonable doubt to the prisoner; that he did not err is shown in the refusal of the Supreme Court of Appeals to grant a writ of error.

"That Beattie is guilty of the wilful, deliberate, and cruel murder of his young wife I have not the slightest doubt, nor is it insisted that there shall be any greater relief offered than the commutation of his sentence to imprisonment for life.

"I do not think the affidavits of Paul Beattie printed in the papers or any other evidence or consideration brought to my attention sufficient for that purpose.

"To grant a respite in so plain a case would be to set a precedent, would be to temporize with the law and to encourage appeals to the Supreme Court with the sole purpose of gaining time. I believe the best way to prevent such crimes as this is to punish them adequately, certainly, speedily. Therefore the judgment of the Circuit Court of Chesterfield will be carried into effect without interference from me."

Beattie's father this afternoon told the prisoner in the death cell of the penitentiary that the Governor had refused all aid. Young Beattie received it in silence, the guards say, but his iron nerve gave way at last and he was visibly affected at the loss of his last hope.

BIG PROFITS IN SONG RECORDS

McCormack Made $35,000 for Singing 14 Times, According to a Friend.

A suit brought by E. F. Foley, a photographer of this city against John McCormack, the singer, now with Mme. Melba in Australia, was tried yesterday before Justice Moore in the Third District Municipal Court and gave a glimpse into the remarkable profits of singers in phonograph records.

When McCormack came to this country two years ago he met Foley, who introduced him to the Victor Talking Machine Company officials, and arranged for a contract, which was subsequently made. McCormack was under contract with an English concern, but this was bought up by the Victor concern. McCormack was to sing eight records in two years. He got $10,000 for signing the contract and as advance commissions on sales.

Foley brought suit, alleging he had an oral agreement with the singer by which he was to receive a commission of 10 per cent. Five hundred dollars were received by Foley at that time. The defense was that the agreement had been brought about through friendship with the singer and not for a money consideration.

According to Foley's testimony McCormack made fourteen records for the company, and his royalties have already amounted to $25,000 additional to the $10,000 first given. He said McCormack's contract with the English company had been for $2,000 for ten years, and the singer had no idea then of the money to be made by singing into phonographs. Michael Francis Doyle of Philadelphia, who appeared for McCormack, set up the friedship defense, and the jury brought in a verdict for his client.

CHIRIS
(Pronounced Sheris)

Eat plenty of foods dressed with olive oil, or take a tablespoonful three times a day, and you will soon notice a vast improvement in your health. You will gain in weight, your complexion will be clear and your digestion perfect.

Drink Olive Oil For Your Health's Sake

Chiris Olive Oil is the first pressing of the choicest French Olives bottled under ideal conditions.

Send 10 cents for a trial bottle. Our booklet containing 75 of the latest salad recipes is sent free.

Where Chiris is not easily obtained from dealers, we supply direct.

ANTOINE CHIRIS COMPANY,
American agents for Antoine Chiris, Grasse, France.
Dept. "E," 18 Platt St.
New York.

OLIVE OIL

Smith Gray & Co.
Foremost Clothiers Since 1845

Thousands of Suits and Overcoats Underprice.

VALUES to-day are coupled in the Smith Gray & Co. stores with the world's better fabrics in complete assortment, tailored to a standard degree of excellence—to an extent perhaps not duplicated in all clothing history.

For here is assortment as never before—here is every weave, in every fabric, in models galore, for every purpose, need or service.

In suits you may choose from the finer and more correct exclusive velours, worsted cheviots, clear and mill finished worsteds, Saxony cassimeres, serges and tweeds, from the more famous English, Scotch, German, Belgium and American mills, in all the new grays, browns, blues, olives and dark mixture effects—the styles including all the correct English models, as well as all the smart, distinctive Smith Gray & Co. designs, in complete assortments, for men, young men and boys.

In medium and heavyweight overcoats you may choose from meltons, velours, worsted cheviots, vicunas, kerseys and tweeds; also from the finest heavy milled and thick, warm, fluffy, warmth-without-weight fabrics, in every shade and color. Included are models for business, for dress, travel, motor and storm service; there are box, semi-box and extreme business and dress models, from 45 to 52 inches in length. English raglans and English guard coats, storm ulsters, plain and belted backs, single and double breasted convertible collar coats, English and Continental dress, motor and business model overcoats—in fact, New York has never seen a more complete showing of models and fabrics.

Smith Gray & Co. Suits and Overcoats range in price from 18.00 to 55.00, but here are special values designed to wider spread the knowledge of the superiority of Smith Gray & Co. clothes.

15.50 for Suits and Overcoats that are standard 20.00 and 22.50 values
18.50 for Suits and Overcoats that are standard 22.50 and 25.00 values
22.50 for Suits and Overcoats that are standard 27.50 and 30.00 values
27.50 for Suits and Overcoats that are standard 32.50 and 35.00 values

Hundreds of 40.00 and 45.00 Fine Silk-Lined Dress Overcoats 27.50

Motor Clothes for Owners and Chauffeurs.

Your Charge Account Is Solicited.

Smith Gray & Co.

Two Brooklyn Stores:
Fulton St. at Flatbush Av.
Broadway at Bedford Av.

Two New York Stores:
Broadway at Warren St.
Across from City Hall.
5th Av., Bet. 27th & 28th Sts.

THE NEW VAN DYKE BOOK
THE MANSION
By HENRY VAN DYKE
Author of "The Story of the Other Wise Man."

THE author makes spiritual truth burn radiantly in the lamp of fiction. John Weightman has been ostentatious in parading his charities. He falls asleep and finds himself in the Heavenly City. Glorious mansions await those who on earth have led lives full of love and kindness, and he confidently seeks his. But the angel leads him to a miserable little hut built of bits and scraps. The ending is of great beauty.

Five Illustrations. 16mo, Cloth, 50 cents net; 16mo, Full Leather, $1.00 net; Octavo, Cloth, with Two Full-page Plates in Color from Paintings by Elizabeth Shippen Green, $1.00 net.

HARPERS

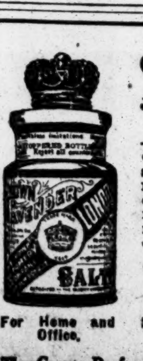

CROWN LAVENDER SALTS
JUST A WHIFF WILL BRACE YOU UP.

Crown Lavender Salts will soothe your nerves—revive your spirits. Clears and cools your head. Crown Lavender Salts brings to you a restful sense of ease when shopping—traveling—in the midst of housework—or after strenuous social duties. Crown Lavender Salts relieves faintness, fatigue—and freshens the atmosphere of your room. Take a bottle with you when you travel on ocean or land.

Crown Lavender Colored Salts in cut glass bottles make splendid gifts.

FOR SALE EVERYWHERE.

Send 10c. for bijou bottle of Lune de Miel Perfume and Sachet of Bathodora.

For Home and Office.

Purse Convenient While Travelling.

The Crown Perfumery Co. of London. Dept. C. 30-32 East 20th Street, N. Y.

GREENHUT-SIEGEL COOPER Co.
TWO MAMMOTH BUILDINGS J.B.GREENHUT, Pres. 6th AVE., 18th & 19th STS.
MAIN BUILDING

A Clearance of
Winter Overcoats and Suits
Broken Assortments from Our $25 and $30 Lines, Today, at $20

And the mere fact that the sizes ARE a bit broken in these particular garments is the very best proof that the garments are especially desirable. It is conclusive proof, because their duplicates have been sold at $25 and $30.

This group of suits includes some of our handsomest English style models, as well as those of more conservative lines.

Of the OVERCOATS we cannot speak too highly. Many are of the finest double-faced and fancy-backed overcoatings, and the styles include fancy ulsters, convertible collar overcoats, and the always fashionable Chesterfield and box styles.

There are only a limited number; to be exact,

148 Suits That Were Priced $25
114 Suits That Were Priced $30
Choice, Today, at $20
169 Overcoats That Were Priced $25
126 Overcoats That Were Priced $30-25

(MAIN Building, Second Floor.)

It Costs YOU Nothing to Vote for Our Donation of
$30,000 to Charity
WE give this amount and we ask OUR CUSTOMERS to tell us by their VOTES which charitable and benevolent institutions, societies and churches shall receive this money.

Double S.&H. Green Trading Stamps Before 12 o'Clock.

H-O
New York's Breakfast For Over Thirty Years

Hornby's Oatmeal is the only properly cooked oatmeal—we cook it two hours in the mill—you cook it only 20 minutes. That makes it digestible—a fine food for everyone.

Reduces your breakfast work and worries 83⅓%. Enables you to sleep an extra hour—cuts the fuel bill.

LETTERS TO 'GOOSIE' IN DIVORCE SUIT

Broker Van Dyck's Wife Gives Out a Series She Says a Woman Wrote to Him.

SOME ANONYMOUSLY TO HER

She Was Xanthippe to the One Who Wrote Them—An Encounter in a Restaurant.

Supreme Court Justice Seabury reserved decision yesterday on a motion to punish Edward B. Van Dyck for contempt of court for failing to pay allimony of $40 a month to his wife, Irene A. Van Dyck, pending the trial of her suit for divorce, in which she names Mrs. Gertrude Hall as co-respondent.

According to his wife, Van Dyck is a member of the Cotton Exchange and has an income of $3,000 a month. She charges him with having deserted his home at 225 Central Park West and with maintaining Mrs. Hall at 352 West 115th Street. Her attorney produced a lot of correspondence between Mrs. Hall and Van Dyck and several anonymous notes to Mrs. Van Dyck, said to have been written by the co-respondent. In some of these Van Dyck is referred to as "Goosie" and Mrs. Van Dyck as "Xanthippe," after the shrewish wife of Socrates.

While Mrs. Van Dyck and her husband were having a sort of reconciliation luncheon in a Park Row restaurant in May, 1909, she says that a strange woman came up to his table and said:

"Is this the way you keep your promise, Ed?" She then moved over to another table and sent him a note by a waiter. He tore the note up. Van Dyck paid the woman's luncheon check when she sent it to him. As she left the restaurant, the woman drew near their table, Mrs. Van Dyck said, and asked:

"Where were you last night, Ed? Why didn't you come home to sweetheart?"

Her husband refused to explain the episode. The next Sunday Mrs. Van Dyck followed her husband and identified the woman at the 115th Street address as the one who had made the scene in the restaurant.

In the correspondence filed with the papers is a series of anonymous typewritten letters received by Mrs. Van Dyck at her home. The first is dated July 1, 1909. It reads:

> Do you believe all that Ed has told you about the woman he evidently had wronged and who spoke to him at Haan's? How gratifying it must be to drag back a man who hates you! Some women have no pride.

Another letter received the next day read:

> Shouldn't wonder if Ed told you all about sweetheart trying to blackmail him. How and when do you suppose Ed spends his time between 3 and 6 o'clock? Don't you suppose if he gave a woman the right to speak to him as sweetheart that he is seeing her now?

July 3 brought the third note, reading:

> Wouldn't it please you to catch Ed and his sweetheart together, and wouldn't you love to turn the tables on her? Or, do you suppose she knows too much about how you became Mrs. Van Dyck?

Another note dated July 4 reads:

> Did you notice Ed didn't have sweetheart arrested as you suggested? He didn't even say a word about it. Funny, wasn't it?

On Sept. 4, after her return from Belmar, N. J., where she went at her husband's request, Mrs. Van Dyck says she intercepted a letter addressed to her husband in the handwriting of a woman, which read:

> Dear one, let me go! I love you and you love me. I see I am not going to be happy. Keeping me here only makes trouble all around. I wasn't cut out for this life—every inch of me goes against it. You are the best and dearest man in the world, but you are killing me. G.

The next communication was a telegram from Atlantic City addressed to her husband, which said:

> Sorry you are speechless. Just received your letter. Of course I love you, Goosie, but you will wake up too late. Beginning of the end. SWEETHEART.

On Sept. 26 Mrs. Van Dyck says she was able to add this letter to her collection:

> My Own Boy: It would be more interesting to me to find that you keep your promises to take me for a walk than to hear of the row you and your Xanthippe had. If she is such a Hellion as you say, why pay any attention to her? After giving me your word you would never take her out again I was rather surprised to see you out walking with her.
>
> There are some things, my dear, that even I won't stand, and if you want me to get after you as you say she does, please don't try me too far. You will always have to support her, so you might as well make a break now and get at least a little quiet in life away from her.
>
> But, honest, Ed, if she talked to me as you say she does to you I'd push in her false teeth and stop her chatter. Remember, every minute I love you.
>
> SWEETHEART.
>
> P. S.—Don't be mean enough, even to her, to try and make her believe things are different with us than they are, for you know that wouldn't be honorable. Things are bad enough as they are. You better confess to her. G.

This letter is dated Nov. 11, 1909, and is addressed to "My Precious Boy":

> Am sorry you are feeling so done up tonight, but, truly, dearie, home seems a strange place to rest up in. Forgot to tell you, I was so happy being near you, that detectives had called up twice to see why you hadn't paid the bills you owe for sending them to Belmar to try to manufacture evidence enough for—well, you know—and I forgot all about telling you. I have read your letter several times, and each time it seems sweeter and sweeter.
>
> SWEETHEART.

A letter which Mrs. Van Dyck identifies as in her husband's handwriting, dated April 4, 1910, addressed to "My Poor Sweetheart," is attached to the papers in the suit. It reads:

> My poor little girl, I really think you better let your nursie stay longer. You see, Dearie, no matter what you make yourself say, you are not strong enough, and I do so love you that I want you to get good and well. Don't worry, but stand by me. Doubt if that crazy fool, Irene, knows enough to realize how much better off she would be if she will just get out and leave me. Then she will have a chance to see just how much less money the court will allow her than I am willing to give her. Darling, help me, Dearest. Lovingly,
>
> YOUR ED.

Another epistle, on the stationery of the New York Cotton Exchange, bearing the date of May 25, 1910, reads:

> My Perfect Sweetheart: I am writing to the only creature I love, and I cannot live without you, Darling. I never will again do anything I can help to hurt you, Dear. But truly, Dearie, I could not help last night. Irene got Dug and Mrs. W. there, and I just had to go. But, Dearie, it was as hard for me as it was for you. Don't worry about it. I love you truly, and only you, and I want you so that I cannot live without you. You know I hate her, Dearie, and won't ever lose my love for the best, dearest, most perfect girl. Lovingly,
>
> YOUR ED.
>
> P. S.—Your Ed has too much to drink, but never again.

Mrs. Van Dyck lays claim to $300 alimony.

"JOKERS" IN PRIMARY LAW.

Citizens' Union Discovers Changes Favoring Present Machines.

The Citizens' Union issued last night a statement declaring the new primary law to be full of "jokers." It suggests that the law be amended before the Spring primaries in order to provide a constitutional primary ballot, and thus render the law "workable and effective." Provisions were slipped into the law at the last minute, says the statement, and some of them were not discovered until the bill had passed. The statement sets forth that:

> The procedure in handling this District Primary bill was so loose and irregular that it would have been perfectly possible for the few people having physical possession of the only manuscript copies in existence to make important changes, even after the session adjourned. The usual safeguards were so completely disregarded that the only guarantee we have of the law as now appearing on the statute books being the same law that was passed by the Legislature is the general belief that no one would attempt anything so brazen as to change it after the vote had been taken in the Senate and the Assembly.
>
> It is a fact, however, that Senator Ferris's explanation on the floor of the Senate included no mention of some very important and dangerous provisions. One of these is the provision of Section 37 that in the City of New York the State committeemen now serving shall continue in office until the Fall primaries of next year instead of their successors being elected in the Spring primaries, as is provided for all other parts of the State. This will make it possible for the present State committeemen to continue in office till after the candidates for President and Vice President have been chosen at the National Convention. This provision did not appear in any draft of the bill except the final draft. In fact, it was specifically provided in the earlier drafts that the State committeemen should be elected at the Spring conventions in Presidential years. The purpose of this change in the bill is obvious. It will prevent any attack being made upon the Tammany State committeemen in the Spring primaries, or at any time until after the National Convention.

It is also pointed out that the new bill increases the number of signatures required for petitions nominating independent candidates for public office, while still another "joker," it is set forth, has to do with the use of party funds in the primaries. Under the new law, it is declared, money may be used in the primaries against the very faction which may have contributed it.

MORTALLY HURT BY STRIKERS

Non-Union Man Felled While at Work in a House in the Bronx.

Three young men, supposed to be striking marble cutters, entered a house in the course of construction at Westchester Avenue and Kelly Street late yesterday afternoon and accosted Emil Detomo, a non-union marble cutter of 1,629 Stebbins Avenue, Bronx. Detomo did not know the men, but answered their questions about the work.

"We are looking for a plumber who is supposed to work here," said one of the three men to Detomo. "Have you seen any one around here?"

Detomo said that he had not, and then turned to walk into another room of the house. He had no sooner turned his back than he was felled by a blow on the top of his head. He was unconscious when friends came to his assistance, and the three men were seen running away from the house.

Policeman Kessner of the Morrisania Station learned that the men had gone to a saloon at 924 East 169th Street. He searched there, but finding no one answering the description of the assailants, he made a search of the house adjoining the saloon. On the fourth floor, in a vacant apartment, he found a man with a lighted candle busy at a boiler which he said he was repairing. The man said that he was a plumber. Kessner noticed the absence of tools and suspected that the man was not a plumber.

"Come with me and we'll see the janitor," said Kessner.

The janitor said that he had not summoned any plumber, nor could he explain the man's presence in the vacant apartment. Kessner arrested the man and took him to Lebanon Hospital, where Detomo had been taken. The injured man identified the prisoner as one of his assailants. At the Morrisania Station the prisoner gave his name as John Quinlan of 469 East 169th Street. It is said that he is a striking marble cutter.

At the hospital it was said last night that Detomo had a fractured skull and could not live.

POLITICS, SHE SAYS, TAINTS WOMEN, TOO

Women's Clubs Cheer, but Mrs. Scott Thinks the Applause Is for Suffrage, Not for Her.

MARTYRS TO NO-HAT RULE

One Delegate's Best Bonnet Is Crushed in the Check Room—And She Loses a Second Check.

The largest audience that has gathered thus far at the convention of the State Federation of Women's Clubs assembled in the grand ballroom of the Astor last evening to hear addresses upon anti-suffrage and suffrage by Mrs. William Forse Scott and Dr. Anna Howard Shaw. There was a good representation of husbands who had expressed a desire to be present, and were given a cordial reception. The evening was given up to the suffrage discussion, an unusual feature at a State convention.

Mrs. Scott said that politics was a battle into which women went to fight as did the men, that they were paid as much and spent as much money. "Though I will admit that the men furnish it," she said.

"The inexperience of women in politics is shown by what they have done in New York recently in trying to pledge candidates to the Legislature. It is an evidence that they do not understand. Women have autocratic habits in the family, and they carry them over into other things. Women are not naturally immoral, but they do things which are inadvisable.

She said that the women going to the Mayor to offer to clean streets showed that they failed to respect authority and were "not quite safe political agents." She spoke of the teachers entering the political arena to help men who had helped them, and in closing repeated again that women were rightfully autocratic in the home, but that attitude should not be carried outside.

The audience had to be asked to stop the long-continued applause it gave Dr. Shaw when she rose to speak. Among other things she said:

"This is not a question of calling names or making insinuations, but a matter of paramount importance that one-half of the people should be governed by the other. If our ancestors had not believed in the right of self-government we should have been governed by a woman for many years.

"No one would doubt my right to ask the qualification of a maid in my employ and why should I not ask the qualifications of my servants outside, my servants who clean the streets, who preserve law and order, who are in charge at City Hall; my servant who wonders if our husbands know where we are?"

"We have force enough to earn the money which these public servants dispense," she said, "and every living woman pays taxes. If women differ from men it is the more reason why they should have a chance to have a part in the government. No man knows everything, no woman knows everything, but men and women together know all things."

The Hotel Astor resembles a woman's clubhouse this week with hatless women, wearing badges, wandering around its corridors at all hours of the day and evening.

The no-hat rule has been working some damage to the State Federation's fine millinery. Mrs. Augusta Raymond Kidder, who wore her very best hat at the first session of the convention (and such a pretty hat it was!) received it from the caretakers at the close with real grief. It had a flattened look as if it had been going through waffle irons, a good culinary process, but bad for bonnets. At the second session she wore her second-best bonnet, but lost the check for it, and last night with the bonnet recovered and a new check she was wearing the latter in the sole of her slipper, the only place where she could be sure of it.

The feature of yesterday morning's session was the subscription of money for the Federation's Scholarship Fund. The money was subscribed from the floor, one woman after another making contributions personally or in the name of her club. In about half an hour nearly $3,000 had been raised.

Mrs. Russell Sage started the fund originally with a gift of $10,000, Mrs. Cornelius Zabriskie of Brooklyn giving $1,000 at the same time. It was $15,000 when the convention opened, and the women wish to bring it up to $25,000 by Friday night. The subscription from the floor began at $100 and ran down from that to $5. The Astor donated $100 during the afternoon.

There are two scholarships for which the women are providing, and Miss Elsie Oerzer, who has just entered Barnard with one of them, was at the morning session and made a graceful, girlish speech of thanks to the women. The other scholarship is at Cornell. The Rev. L. W. Sprague, who was one of the morning speakers, said he was going to adopt the women's methods, the best he had ever seen, when he had a church mortgage to pay off.

The chief speakers of the afternoon, those to whom the women gave the greatest applause, were ex-Senator Charles Towne and Job Hedges. They talked politics from the Democratic and Republican standpoints. The women applauded heartily, and the speeches were punctuated with enthusiasm and laughter. In response to the applause when he appeared Mr. Hedges said:

"I rather like that." And when his time was up he said grudgingly: "I'm having such a good time I hate to quit."

"I would like to ask the members of the federation if they don't like to be talked to about live issues," asked President Hay at the close of the men's speeches, and the women gave an enthusiastic assent. Mr. Towne in the course of his remarks, discussing the sometimes bad sailing of the ship of state, said:

"I'd like then to be able to look across the breakfast table at my wife and say: 'You are just as much to blame as I am.'"

Mrs. William Gerry Slade of the National Daughters of 1812 gave a definition of patriotism yesterday which the women liked.

"A patriot should obey the law and be amenable to his superior officers," said Mrs. Slade, "just as here we should take off our hats, though we may not like it, because the law has been passed, and do it without grumbling."

POINT TO LA FOLLETTE.

Straw Votes in Portland and Iowa Favor Him for President.

Special to The New York Times.

CHICAGO, Nov. 15.—Managers of the La Follette Presidential campaign in the West have reached the stage where they are publishing straw ballots as indicating the purpose of the voters at the National election next year. Two such ballots were given out to-day at the La Follette campaign headquarters in this city, one taken in Portland, Ore., and the other in Story County, Iowa. The first gave La Follette 382, Roosevelt 163, and Taft 55. The other gave La Follette 94, Taft 35, and scattering 10.

It may have been significant that Medill McCormick, in telling of these straw votes, seemed to emphasize the fact that in Story County no one had voted for Senator Cummins. He was asked whether there was any doubt as to the sincerity of Mr. Cummins's support of La Follette, and he replied in the negative, yet he had directed attention to the absence of Mr. Cummins's name from the poll.

Mr. McCormick said there was no doubt to-day that all of the Republican States west of the Mississippi River except Montana, Idaho, Utah, and Colorado would send La Folette delegations to the National convention. He said the movement was gaining ground in New England, as the result of the Massachusetts election, where the defeat of the Republican candidate for Governor and the election of the rest of the Republican State ticket is held to be a triumph for the Progressive element in the party.

BURIED UNDER FALLEN WALLS

Four Workmen Hurt at Weehawken, One Probably Mortally.

Four men were injured, one of them probably mortally, yesterday afternoon, while tearing down the ruins of the Robert Reiners Embroidery Company's factory on Hackensack Road in Weehawken. They were employed by the Curner Construction Company of Weehawken.

Fire destroyed the factory on Nov. 2, leaving only the brick walls standing. The workmen, with axes, were trying to remove a beam connecting two of the walls when both walls collapsed, burying four of the workmen. Other workmen came to the rescue and released their comrades. One of the injured men, Reigo Rihinario of 227 York Street, Brooklyn, was unconscious. He appeared to be internally injured, and it was said at the North Hudson Hospital last night that he would probably die. The others were John Smith of Willow Avenue and Fifteenth Street, Hoboken, suffering from broken ribs and a sprained back; Joseph Guseppi of 136 Cherry Street, Manhattan, a broken rib and arm, and Frank Brazzasso of Colgate Street, Jersey City, suffering from cuts and bruises.

THIS SHIELD OF QUALITY
TRADE MARK
INSURES
Welsbach
SERVICE

All Gas Companies and Dependable Dealers.

THERE is an air of style and elegance in Martin & Martin Shoes that is profoundly absent in ordinary shoe making.

We furnish with these shoes an intelligent and expert service, that assures our customers of personal attention to their individual shoe needs. In all styles for Street, Dress, and Sport. $7 upward. Comparisons invited.

Custom department in connection.

MARTIN & MARTIN
BOOTMAKERS FOR MEN & WOMEN
1 EAST 35TH STREET, NEW YORK

Motorities

We make to order for limousine bodies sets containing mirror, card case, flat cloth brush, scent bottles, pincushion, hair pin box, etc., in colors which agree with the interior decorations of your motor.

MARK CROSS LONDON
89 Regent St.

MARK CROSS
World's Greatest Leather Stores
210 Fifth Avenue 253 Broadway
Boston—145 Tremont Street.

Our New Catalogue
of some
Holiday Bargains
in BOOKS
Will be ready on Nov. 17th.
Copies sent free on application.
Brentano's 5th Av. & 27th St.
Booksellers to the World } New York City

Hunyadi János
Natural Laxative Water
Recommended by Physicians
Refuse Substitutes
Best remedy for
CONSTIPATION

B. Altman & Co.

HAVE IN REGULAR STOCK

AT PRICES THAT PREVAIL THROUGHOUT THE SEASON,

WOMEN'S DOMESTIC UNDERWEAR

AS FOLLOWS:

NIGHT ROBES	AT	$1.00, 1.10 & 1.25
CHEMISES	AT	75c., 85c. & 1.10
DRAWERS	AT	50c., 68c. & 95c.
CORSET COVERS	AT	55c., 75c. & 1.10
PETTICOATS	AT	95c., 1.25 & 1.45
COMBINATION GARMENTS	AT	1.75, 2.50 & 4.25
OUTING FLANNEL NIGHT ROBES	AT	1.45, 1.95 & 2.25
PAJAMAS	AT	1.75, 2.00 & 3.50
DRESSING JACKETS	AT	2.25, 3.50 & 6.00

Fifth Avenue, 34th and 35th Streets, New York

John Daniell Sons & Sons

MEN'S WARM UNDERWEAR

SUPER WEIGHT WOOL, long sleeve shirts, regular and stout Drawers, in Natural, Grey and White. A splendid garment at.......... 1.00

HEAVY-WEIGHT WOOL, in long sleeve shirts, regular and stout drawers, in natural Grey only. We recommend this garment for warmth, durability and fit.................. 2.00

EVERY STYLE AND WEIGHT, made by the leading manufacturers, at reasonable prices.

OUR REPUTATION FOR MEN'S UNDERWEAR is unsurpassed and our stock is larger and more complete than ever before.

Mail orders promptly filled.

Broadway, 8th and 9th Sts.

We Have Some Fine New SHIRTS, PAJAMAS, SCARFS and MUFFLERS for MEN

November is a critical moment in a man's wardrobe—when his old shirts and neckties seem a flat, stale and unprofitable outfit with which to worry through the Winter months.

We step into the breach with a collection of Men's Furnishings that will give him a new and enthusiastic view-point on the subject of his clothes.

If he seeks SHIRTS, we are pleased to introduce to him

Shirts at $2.50, of Scotch madras, with plaited bosoms.
Shirts at $2, of handsomely printed madras.
Shirts at $1.50, of printed striped woven madras.
Shirts at $1, of fine-count white madras, printed in neat effects.
All made newly and specially to GIMBELS order. Square-cornered attached cuffs are "it." Patterns, mostly conservative stripes, in blues and black, all in excellent taste.

Let him roam among the NECKTIES—he will find

New accordion-ribbed Scarfs, with ombre cross-stripes at infrequent intervals, at $2. Others, with a very accentuated hobble, undeniably handsome, at $2.50. Plain accordion-ribbed Neckties of unusually heavy quality of silk, $1.50.

At $1 and 50c, a new collection of good-looking Scarfs, mostly in quiet patterns, though some with effective stripes and in reversed striped reps.

If his PAJAMA stock is low, we have for him

Soft, light-weight flannel, at $5. Flannel that is 65 per cent. wool, at $3.50.
Heavy cheviot, at $2.50. Madras, white or colored, also mercerized cotton, at $1.50.
Snug domet flannel and madras, at $1.
GIMBEL specifications control as to dimensions; patterns are well chosen; liberal turn-ups on sleeves and bottoms of trousers, to take care of possible shrinkage.

MUFFLERS or REEFERS for His Evening Dress

are of soft, warm silk, imported, in new Scotch striped, alternating stripes, accordion-ribbed effects and plain colors, at $5 to $12—an unusual collection.

Won't you stop in and look about? Main floor

GIMBEL BROTHERS
BROADWAY NEW YORK THIRTY-THIRD ST

1887 1911

Anniversary Week Sale Of Winter Suits for men and young men.

$45, $40, $35, $30 Suits, $21.50
$25, $22, $20, $18 Suits, $14.50

The Famous Brill Clothes, our regular stock, reduced to these prices for this one week only, just to celebrate 24 years of good values giving.

Special Anniversary Offerings in Winter Overcoats for Men and Young Men at $15, $20, $25, $30 and $35

Brill Brothers
BROADWAY at 49th St. 279 BROADWAY, near Chambers St.
47 CORTLANDT ST., near Greenwich. 125TH ST., at Third Av.
UNION SQUARE, 14th St., West of Broadway.
Harlem Store Open Every Evening.

Established 1832

Balch Price Furs

IN SINGLE PIECES

Among our Fine Furs are many Muffs, Stoles, Toques, Gloves and Mittens, in a wide variety of skins, which are sold separately, at consistent prices.

Those wishing to complete (or replace any article of) a Fur Set, may usually find an exact match among this large stock of single pieces.

Balch Price & Co.
Fulton & Smith Sts., Brooklyn
15 minutes by Subway from Grand Central to Borough Hall Station

PELLER. DAVIS & Co.
35TH STREET 383 5th Avenue 36TH STREET

HERE on Fifth Avenue—accustomed style at unusually small prices—that is the basis of our store. To introduce this attractive new shop to you—note these special prices.

SUCH CLEVER TAILORED SUITS
These alone should prove our claim for smartness, novelty, distinction.
22.50 25.00 29.50

TAILORED DRESSES—TRIG, BECOMING
Of fine serge, many shades, and quite new trimming notes.
Some are 17.50 and 26.50

WE CALL THEM UTILITY COATS
But the variety of attractive styles fit them for any occasion.
15.00, 17.50, 18.50, 25.00 to 50.00

Meriden Silver Has Intrinsic Worth

Friendship can find no more fitting expression than through a remembrance in Meriden Silver, exquisitely wrought, which becomes a perpetual reminder of the giver's generosity.

Displayed in this greatest of silver stores are countless needful and ornamental articles in Meriden Silver, Sterling and Plate. Also Silver Deposit Ware and rich Cut Glass, in new and exclusive designs, of our own manufacture.

The Meriden Company
Silversmiths
(International Silver Co., Successor)
49-51 West 34th Street, New York
and 68-70 West 35th Street

TAX FIGHT STARTS OVER QUEENS LAND

Owners of Property Near Steinway Tunnel Outlet Say Assessments Are Confiscatory.

GIVE FIGURES TO PROVE IT

Demand That the City Operate the Tunnel, or Cut Their Taxes to the Level of 1906.

Large property holders in the vicinity of the tunnel outlet in the Hunter's Point section of Long Island City started a fight yesterday to prevent what they say is the confiscation by taxation of their Long Island City holdings by filing with the City Board of Tax Commissioners affidavits and documents demanding a reduction of assessments.

Among the concerns interested in the question are the Tubes Realty and Terminal Company of 516 Fifth Avenue, the Degnon Realty and Terminal Improvement Company of 60 Wall Street, the Queens Water Front Development Company, the W. R. Grace Estate, the National Sugar Refining Company, Oliver L. Jones, and F. & J. Russell.

Several million dollars' worth of real estate is held in the aggregate by these concerns. For the most it is unoccupied ground and, in some instances, the meadow land around the outlet of the disused Steinway tunnel, where it was expected great things would happen when the tunnel was put in operation.

They have waited in vain for six years for the wave of prosperity, and meantime in the aggregate they have paid in taxes into the city treasury more than $1,000,000, while their assessments have increased vastly since 1906.

One of the chief points in the fight made by the petitioners is that the increasing of the assessments in the vicinity of the Steinway tunnel outlet amounted to a contract on the part of the city that the tunnel would be put in operation. The city having failed to fulfil this tacit obligation their property is worth less now than in 1906, traffic and population being diverted from the old Hunter's Point section by the opening of the Queensboro Bridge. They, therefore, demand that the assessment of 1906 be restored, even though it entail a big loss to the city in taxes.

In its petition the Tubes Realty and Terminal Company sets forth that it is the owner of a tract of land near the tunnel outlet comprising fifty-eight and three-quarters city lots, which were assessed for $9,400 in 1906, while the present assessment is $50,100. The petition calls attention to the fact that this assessment was reached by increases every year since work was first started on the Steinway tunnel, in expectation of its speedy operation.

On the second tract owned by this company the assessment has been increased from $19,250 in 1906 to $76,600 for 1912, or 393 per cent. A section of this land, so the petition says, is situated "upon unpaved and uncurbed streets and fronting upon no highway calculated to be a thoroughfare for travelers from the tunnel."

A like condition of affairs is set forth in the petition of the Degnon Realty and Terminal Company, in which they show that their total assessed valuation is more than $900,000. Their property, according to the petition, "is situated in the midst of a barren waste of land and is unimproved; with few exceptions the streets and avenues have never been opened, and where such exist have never been graded or paved; there are no sidewalks, curbs, gutters, sewers, or street lamps."

This land is in the meadows, between Hunter's Point and Blissville. Continuing, the petition says that property assessed at $2,425 in 1906 this year is assessed at $20,500, an increase of 845 per cent. Property assessed at $3,750 in 1906 this year is assessed at $35,200, an increase of 925 per cent. They cite other parcels where the increase is between 900 and 1,000 per cent., and a plot assessed at $4,400 in 1906 this year is assessed at $84,000, an increase of 1,909 per cent.

There are still other parcels where the increase is more than 1,000 per cent., but the biggest one of all is a plot that was assessed in 1906 at $1,550, while this year it is assessed at $47,000, an increase of 3,032 per cent. How they expect to stagger along under these increased assessments the holders of the property say they are unable to tell.

While these big concerns are making preparations to fight the assessments of their property, they say a greater burden is imposed on small property holders. Owing to the diverting of trolley traffic across the Queensboro Bridge and the taking away of the trains from the terminal of the Long Island Railroad at the foot of Borden Avenue, which has resulted in cutting down the running schedule of the boats on the Thirty-fourth Street Ferry, what is known as old Hunter's Point is fast becoming depopulated.

Houses and stores are empty and rents have been reduced more than 50 per cent. to hold the few tenants that are left. Small merchants, unable to hold out longer, are getting rid of their stocks at a sacrifice. The property owners are compelled in many instances to borrow to pay the taxes.

The demand is now made by the property owners that the city either open the tunnel or close it up for good and reduce the assessments to even less than they were in 1906 to make up for the depreciation in property due to the decrease in population and commerce.

HOLD UP QUEENS ROAD WORK

Committee with Injunction Blame to Corporation Counsel.

S. M. Jackson Jacobs, Chairman of the Broadway Paving Committee of Queens, denied yesterday that his committee, with the aid of an injunction against the repaving of Broadway, Flushing, with granite block, was thereby holding up the entire $750,000 appropriation for roads in Queens County, and said the Corporation Counsel's office was solely to blame for the delay.

Ten contracts for repaving were awarded last August. Nine were approved, but the tenth, relating to the repaving of Broadway with granite block, was held up. When Borough President Gresser released it, after a few week's delay, the injunction proceedings were instituted. A committee composed of Borough Presidents Gresser and Steers and Controller Prendergast was appointed by the Board of Estimate to submit a report to the Board, but before this committee could report President Gresser was removed from office. President Maurice Connolly was then appointed a member of the committee, but that committee has never made its report to the Board of Estimate.

"Now President Connolly wants our committee to vacate the injunction," said Mr. Jacobs yesterday, "on the ground that we are holding up the whole appropriation for roads. We will not vacate, however, until we are assured that no advantage will be taken of us.

"To that end we should like to have the Board of Estimate's committee, of which Mr. Connolly is Chairman, report to the Board of Estimate favoring a rescinding of that part of the board's original appropriation resolution dealing with the Broadway repaving. That will release all contracts except the Broadway contract, and then we will immediately vacate our injunction and new bids for the Broadway job can be advertised for.

"We were informed early in September that Controller Prendergast, for one, had doubts about the legality of rescinding any one part of a resolution already passed by the Board of Estimate. That weighty question has now been before the Corporation Counsel for two months and no decision has been reached.

"Four Assistant Corporation Counsels are working on the problem, we are informed. The members of the Broadway Paving Committee have called often at the Corporation Counsel's office, and each time we were told that some one was 'sick' or 'away.' Hence the fault does not lie with us, but with the Corporation Counsel. If we should vacate our injunction now the contractor for the repaving of Broadway, Henry J. Mullen, who was the only bidder, could institute mandamus proceedings compelling the Controller to sign the contract, and then we'd have to take granite pavements whether we wanted them or not."

SENTENCED TO WRONG JAIL.

Mistake Would Have Freed Finnican, but His Lawyer Missed It.

In denying a writ of habeas corpus to Thomas Finnican, who is serving a sentence for assault on Blackwell's Island, Supreme Court Justice McCall said yesterday that he would have been obliged to release Finnican, despite his conviction, but for a mistake on the part of his lawyer. Finnican was sentenced from Hempstead. His commitment was made out on a blank which consigned him to the Kings County Penitentiary. This institution was torn down some time ago.

The mistake in using the old blank would have freed Finnican if it had been pleaded in time, Justice McCall remarked, but before it was discovered and used Finnican had appealed from the conviction itself, and his appeal was denied by the Appellate Division. When he was resentenced a new blank was used, and it bore the name of the institution where Finnican is now confined.

STATE GRANGE FIGHT CARRIED INTO COURT

Secretary Hampton of the "Progressives" Asks for an Injunction to Prevent His Expulsion.

ACCUSED NATIONAL OFFICERS

Ran the Order for Their Own Gain, He Said—Home Grange Acquitted Him, but Was Overruled.

Through the application to the Supreme Court yesterday of George P. Hampton, Secretary of the League of Progressive State Granges, for an injunction against the Clarksville (N. Y.) Grange, 781, Patrons of Husbandry, details became public of a bitter fight, which will be thrashed out on the floor of the National Grange Convention Nov. 18 at Columbus, Ohio.

Hampton, who is termed "a professional New York promoter" by Nahum Josiah Bachelder, Master of the National Grange, asks that the Clarksville Grange be restrained from carrying out an order of the State Executive Committee for his expulsion. He says he is the paid Secretary of the progressive element in the grange, which consists of six State granges with a membership of 2,000,000 Patrons of Husbandry, or half the membership of the whole grange.

In his application for an injunction Hampton states that he was tried by his home grange and acquitted on the charge which the State Executive Committee sustained against him later on appeal. Senator Obadiah Gardner came from Washington to testify before the Clarksville Grange in his behalf. Hampton says that B. D. Secor, who preferred charges against him before the Clarksville Grange, did so at the behest of the National officers.

Hampton was charged with conduct prejudicial to the best interests of the grange in preferring false charges against the grange officers. He declared in several letters that the National officers were running the grange for their own personal, business, and political advancement. In his defense before the Clarksville Grange Hampton says he pleaded justification of his charges, and presented proof. After 400,000 words of testimony were taken he was declared innocent.

Then, he relates, Secor appealed to the Executive Committee of the State Grange. This committee revelwed the testimony, found the verdict against the weight of evidence, pronounced Hampton guilty, and ordered his home lodge to expel him. This procedure, Hampton says, is irregular and illegal. He says he cannot be put in jeopardy twice, and that while he would have had the right of appeal if convicted, the complainant against him has no such right in case of his defeat.

He also states that the proper body to receive an appeal is the State Grange, and not its Executive Committee. The appeal to the Executive Committee, which meets before the State Grange, was in line, he says, with the purpose of the National officers to have him expelled before the sessions of the convention. He also says that the Executive Committee as an appellate body had no right to find him guilty, and that, conceding its jurisdiction, which he denies, the most it had the power to do was to order a new trial before the Clarksville Grange.

In his affidavit Hampton states that one of the questions which divide the progressives and the reactionaries, the party in power in the grange, is that of Canadian reciprocity, which the former advocate and the latter oppose.

MUCH MOTHER-IN-LAWED.

Cooney Married His Stepmother's Daughter—A Puzzle for the Court.

Can one woman be both the mother and the mother-in-law of a young man? This question was argued before Justices McInerny, Olmsted, and Hoyt in Special Sessions yesterday, and it was decided, after due consideration, that she could.

William T. Cooney 2,894 Eighth Avenue was charged with assault by his mother, Mrs. Alice Cooney of 231 West 120th Street.

"Is this defendant any relation of yours?' asked Justice Hoyt.

"Yes, indeed, he is," replied Mrs. Cooney, "very much so; for I am his mother and his mother-in-law as well."

"What? How do you figure that out?" questioned the three Justices, while Assistant District Attorney Smith echoed the query.

"Well, it is rather a funny situation," the complainant replied, with a smile.

"You see, I had been married before I married the defendant's father and had a daughter by my first husband. My present husband had a son by his former wife, and this son married my daughter, so that makes me both his mother, or I should say stepmother, and mother-in-law."

"It was only a family fight, anyway," put in the defendant's lawyer. "They have made it all up long ago."

"Well, seeing that this is such a happy family, and owing to the wise move of the parties engaged, we will discharge the defendant," the Justices decided.

BERESFORDS PASS AT SEA.

The Hon. Robert Going Home and Lord Decies Coming Here for a Wedding.

The Hon. Robert Seton Beresford sailed for home yesterday on the White Star liner Baltic, and will pass at sea to-day his brother, Lord Decies, who is coming on the Cunarder Mauretania to attend the wedding of Lord Camoys to Miss Mildred Sherman on Dec. 2. Lord Decies is accompanied by Lady Decies, who was Miss Vivien Gould.

Mr. Beresford appeared to be a little shaky when he sailed from an accident he had in Wyoming. A horse he was breaking in fell upon him among a herd of cattle.

He said that he had bought a raspberry farm on Catalina Island, off the coast of California, and he expected to be back in time to spend Christmas there.

FINGER MARKS ACCUSE HIM.

The Only Evidence Against ex-Convict on Trial for Burglary.

Four grimy fingermarks upon a glass showcase constitute the only evidence against Charles Carrara of 307 West 112th Street, who was put on trial before Judge Foster in General Sessions yesterday for stealing $8,000 worth of human hair goods from the Wanamaker Beauty Parlor of 1,313 Broadway. The glass bearing the marks was taken to Police Headquarters, where it was found that the marks corresponded with those of Carrara, who has served terms for burglary.

Assistant District Attorney Weller took great pains in the selection of a jury and refused to accept any jury who did not believe in the testimony of experts. He will call Capt. Joseph Faurot, in charge of the Bureau of Identification at Police Headquarters, as his first witness to-day.

This is the second case of its kind ever tried in the county. The first case was that of Charles Crispi, who pleaded guilty to burglary after a case had been made against him on finger-prints alone. He established complete alibi and explained to Judge Rosalsky that he did so by leaving his home in the middle of the night without disturbing his wife.

J. M. Gidding & Co.
OUTER APPAREL · MILLINERY FURS
FOR WOMEN, MISSES and JUNIORS

CONTINUE TO OFFER THE FOLLOWING:

Fashionable Gowns and Wraps at $45, $65, $95 to $175

Paris models and adaptations, for afternoon and evening wear. FORMERLY—$65 to $300.

Utility Coats at $25, $35 & $55

For motoring, traveling and similar wear, of rich imported materials. FORMERLY—$35 to $85.

Misses' Coats—FORMERLY—$28 & $35—*at $19 & $25*

Smart Velour Hats at $15

For morning wear, in fashionable shades. FORMERLY—$25 to $30.

Fifth Avenue at 46th Street

Wm Vogel & Son

MEN'S CHESTERFIELD OVERCOATS. THIS TYPE OF OVERCOAT DRESSES A MAN IN THE MANNER THAT THE NAME IMPLIES. THERE IS A DEFINITE NOTE OF GALLANTRY IN ITS REFINED LINES. MADE OF SMOOTH AND ROUGH FACED FABRICS, IN BLACK, OXFORD, BLUE, &c.................... $20 TO $55

WM. VOGEL & SON
TIMES SQUARE
Broadway at 44th Street

R. H. Macy & Co.'s Attractions Are Their Low Prices.

Macy's

Herald Square Broadway, 34th to 35th St.,

A TOY EXPOSITION

Unique in the History of New York
Occupies our entire Sixth Floor.

The Greatest Collection of Toys Ever Exhibited Under One Roof.

Bring your children. The isles are broad and there is plenty of room.
No crowding, no pushing.

R. H. Macy & Co.
Merry Xmas
HE.

If you are a stranger and have trouble in finding your way about
Ask for a General Salesperson
If you are in doubt as to what is most stylish to wear
Ask for a General Salesperson
If you are in doubt as to what is most practical for your household
Ask for a General Salesperson
If you have a long shopping list and a short time
Ask for a General Salesperson
If you want to select a Trousseau, a Mourning Outfit, or to equip a Kitchen or a Crockery Sideboard, or to select Your Xmas presents
Ask for a General Salesperson
A General Salesperson or Store Guide will be assigned you promptly upon request, at the Superintendent's Desk on any floor.

THE NEW NOVEL BY THE AUTHOR OF "TOGETHER," ETC.

ROBERT HERRICK'S *new novel*

The Healer

Cloth, $1.35 net; by mail, $1.48

NOW READY

"A story of extraordinary vividness and lucidity . . . back of the finished surface quivers and shimmers a certain spiritual passion, like flames seen through semi-opaque glass. . . . The book is, to my mind, the best thing Mr. Herrick has written . . . a book of power."—*The Chicago Tribune.*

"He possesses feeling to an extraordinary degree. . . . His interpretation of human nature is always discriminating, striking, frequently distinguished by a penetrating knowledge of the soul. . . . His men are men, and his women women, because his insight reaches down into the depths of spirit and character where the difference between the sexes cannot be obliterated."

The Healer By Robert Herrick
"the keenest analyst of American life writing fiction to-day."

The Healer By Robert Herrick
"the most significant of American writers, with a rare power, startling and convincing."

Published by THE MACMILLAN COMPANY 64-66 Fifth Ave. N. Y.

Suppose You Are Right, Mrs. Housewife—

You who order "a sack of flour"—
Who fail to say "Gold Medal Flour."
Then it's folly for us to select our wheat—
To wash and brush and scour it—
To grind each kernel through *20 sets* of rolls—
To sift the flour *10 times* through silk, and send you only that cream of the flour which comes through.

But you are not right, and our way isn't folly. It's immensely important to get Gold Medal Flour.

Just think of this:

Some 13,000 millers grind out flour. One miller only grinds Gold Medal Flour.

Yet that Gold Medal Flour, in the test of time, has come to outsell all the others.

It feeds 24,000,000 folks daily.

It must, as you know, be superlative flour. Next time you order decide your own flour. Say

WASHBURN-CROSBY'S

(126)

WASHBURN-CROSBY CO.
Gold Medal
FLOUR
WASHBURN-CROSBY CO.
GOLD MEDAL FLOUR

GOLD MEDAL FLOUR

NEW TRIAL TO TEST DIRECTORS' LIABILITY

Gould and Satterlee of Republic Trust Company Win Case in Appellate Division.

OTHER DIRECTORS SETTLED

Justice Van Kirk's Decision Reversed — Satterlee Pleaded That He Was Out of the Country.

ALBANY, N. Y., Nov. 15.—The broad question of the liability of Directors of trust companies for losses due to their alleged negligence is discussed at length in an opinion by Presiding Justice Walter Lloyd Smith of the Appellate Division, Third Department, which to-day reversed the decision of Supreme Court Justice Vankirk, holding Herbert L. Satterlee and George J. Gould of New York liable for losses sustained by the Trust Company of the Republic, of which they were Directors, as a result of the company's part in attempting to finance the United States Shipbuilding Company.

The court holds that any construction of law that would make it impossible for men of large business connections to accept positions upon various Boards of Directors without a detailed knowledge of the small every-day transactions of the corporation would be "little less than calamitous."

With eleven others the defendants were sued by Charles H. Kavanaugh of Waterford, a stockholder, who sought to recover for losses sustained by the Trust Company through loans made on securities of the United States Shipbuilding Company in the Summer of 1902, necessitating the reorganization of the Trust Company, which is now known as the Commonwealth Trust Company.

Justice Van Kirk decided in Kavanaugh's favor not only as to the losses on loans but as to $35,000 which D. Leroy Dresser, President of the Trust Company, took with him when he went abroad on business in connection with the shipbuilding company. Judgments ranging from $282,000 to $369,000 were found against each of the trust company Directors, Perry Belmont, Charles D. Marvin, James McMahon, Thomas Crimmins, Charles W. Wetmore, William D. Baldwin, Ballard McCall, Charles F. Brooker, George J. Gould, Elbridge G. Snow, Herbert L. Satterlee, George C. Boldt, and Stuyvesant Fish.

The appeal of Satterlee brought up the question squarely as to whether a Director was liable for acts done by the officers while he was out of the country. The issue raised by Gould's appeal was whether a Director is bound to attend meetings in their regular occurrence and whether he may not fulfill the requirements of his duty, although he is absent from all meetings for even six months, provided he attends and makes up the average during the latter part of the year.

Justice Smith in his opinion points out that it appears to be the custom of banks in New York City to intrust to the Executive Committee of the board the management of the corporation. "The Directors generally not upon the Executive Committee," he says, "are not supposed to have knowledge of the details of the business management of the corporation which are not submitted to them.

"Business men of New York are probably the busiest men in the world. They have large business enterprises in which their first interest lies and to which their first duty belongs. Most of them are Directors of more than one corporation and some of them of many. If they are compelled to supervise the detail management of each corporation in which they are Directors, or if they are deemed to have constructive knowledge of such facts as would be acquired by such supervision, it would be wholly impossible for them to accept such a trust. They cannot give the time to watch the small every day transactions of the corporation, and if chargeable with such knowledge as would be acquired therefrom the risk is too great for them to run. They are then in effect made answerable for the neglect of the Executive Committee, to which is given this duty of supervision.

"Plaintiff's contention is that they must not then accept the position as Director. The obvious answer to this contention is that the corporation cannot afford to lose them. One of the best assets of a corporation is the advice and assistance of men of business experience and of large business connections upon its board. Their advice and assistance is of inestimable value in all emergencies and in determining the policies of the corporation and in counsel upon the more important questions that arise. Any construction of the law that would make it impossible for such men to accept positions upon various Boards of Directors would seriously impair both the effectiveness and stability of corporations, in fact, be little less than calamitous."

So far as the defendant Gould was concerned, the court says, as a Director generally he was charged neither "actually nor constructively with the knowledge of the making of any of these loans or of the collateral upon which they were made."

Gould consented to go upon the board upon an understanding with President Dresser that he should not be called upon to attend any of the meetings of the board, but would simply allow the use of his name in the directorate. This agreement, the court holds, was clearly beyond the authority of Dresser to make.

In the case of the defendant Satterlee, the court says: "It would seem that he had been thoroughly diligent, both before his vacation and after his return therefrom, and without fault in taking that vacation he cannot be held to have been guilty of any negligence which could have caused loss to the company."

The $35,000 which President Dresser drew before he went abroad, the court says, was not submitted to the Executive Committee, and the Board of Directors had no knowledge of it.

"Whatever irregularities Dresser had been guilty of prior to this time," says the court, "none of them involved any personal dishonesty."

The court grants a new trial, all concurring except Justice Kellogg, who wrote a separate opinion in support of Justice Vankirk's decision with modifications.

FORGED OTTINGER'S NAME

And Sent Out $25 Checks to Candidates, Which the Latter Cashed.

Nathan Ottinger, who was a candidate for Supreme Court Justice on the Fusion ticket, has asked District Attorney Whitman to take action against some one who forged his name to several checks and sent them out on Election Day.

The checks, of which about a score were sent out, were for $25 each, and were sent to other candidates on the Fusion ticket, with the following letter, to which Mr. Ottinger's name was also forged:

> Sir: I have been informed that you are one of the faithful Independence Leaguers, and in consideration of such reccomendation (sic) find enclosed a check for $25. Hoping you will do all you can for the cause, I remain, NATHAN OTTINGER,
> Judiciary Candidate.

The checks were drawn on the Bankers' Trust Company at 7 Wall Street, where Mr. Ottinger has no account. Most of them arrived at the headquarters of the candidates on election morning. The candidates receiving them in almost every case cashed them immediately, either through banks, friends, or storekeepers.

The Bankers' Trust Company has been busy sending back the checks marked "No account" ever since. Those who cashed them have been upbraiding the various Fusion candidates who originally received them and the candidates themselves have been communicating with Mr. Ottinger, intimating as politely as possible that they had been glad to receive the checks and were very thankful for Mr. Ottinger's contribution, but would Mr. Ottinger mind making sure he had funds in bank before inconveniencing folks?

One Fusion candidate has complained to Mr. Ottinger that on the strength of the supposedly good check he went and made an election expense which he wouldn't otherwise have made. He didn't go so far as to add, however, that he thought Mr. Ottinger ought to make good the amount. Mr. Ottinger said yesterday that he hadn't the faintest idea who could have sent out the forged checks. Many of them were mailed from Station C.

Mr. Ottinger thinks the forgeries came from the same source as a pamphlet, "How to Vote for Nathan Ottinger," which was circulated all over town at election time. The pamphlet was so worded as to give the impression that Mr. Ottinger wanted all his friends and admirers to vote for him only and cut all his associates on the Fusion ticket. He spent most of his time just before Election Day denying that he had sent out this pamphlet.

700 PICTURE SHOWS HERE.

AUBURN, N. Y., Nov. 15.—At the annual joint convention of the New York State Societies for the Prevention of Cruelty to Children and to Animals, which opened here to-day, Thomas D. Walsh, Chairman of the committee appointed to formulate a plan whereby moving picture shows might be regulated, reported that the cinematograph had created 15,000,000 new theatregoers in the United States within a few years.

New York City alone, says the report, has 700 moving picture resorts, and these moving picture houses have accommodations for daily audiences of 250,000 people.

The committee recommends a strict enforcement of the law which prohibits the admission of children under 16 years of age to moving picture theatres without escort.

RUSH SLAYERS TO TRIAL.

Five Minutes in Court and Croton Murder Preliminaries Are Over.

Special to The New York Times.

WHITE PLAINS, N. Y., Nov. 15.—It took only five minutes for District Attorney Winslow to arraign before Supreme Court Justice Tompkins to-day the five Italian robbers who have been indicted for the murder of Mrs. Mary Hall at Croton Lake on Nov. 9. Each pleaded not guilty. Counsel were assigned to defend them, and they were remanded back to jail until to-morrow, when a date for the trial will be fixed. It is understood that the five will be tried jointly on Nov. 27. Mr. Winslow feels certain that he will send them all to the electric chair.

Santa Zanza, who is accused by his companions of having stabbed Mrs. Hall to death, said in Italian to Angelo Gusto as he was being led out of the courtroom:

"If I could get at you I would tear your heart out."

Then he made a sign with his fingers as he was hurried away.

Gusto told Sheriff Hartnett to-day that he gagged Mrs. Hall, and that Zanza stabbed her three times with a dirk.

Actress Sues the Ansonia.

Ida D. Claggett began suit yesterday against the Hotel Ansonia for $2,500. Miss Claggett, who is an actress, went to the Ansonia on March 17, 1910, she says, with personal effects worth $2,725. These, she says, were seized on Dec. 18 of that year for a bill of $180. While in the hotel's possession they were damaged by fire and other causes to the extent of $2,680. No answer was filed by the hotel company.

SERVE WRIT ON BARNES.

Order Directs His Commitment, but Appeal Will Be Taken.

ALBANY, N. Y., Nov. 15.—The order of Supreme Court Justice Joseph A. Kellogg of Glens Falls directing William Barnes, Jr., Chairman of the Republican State Committee, to answer certain questions relative to his acquisition of stock in the James B. Lyon Company of Albany and produce certain books of the Journal Company, of which he is President, was served on Mr. Barnes to-day. The questions were asked by James W. Osborne, counsel to the Senate Committee which is investigating conditions in Albany city and county.

The order directs the commitment of Mr. Barnes to the Albany County Jail until he complies with the court's mandate, but it is provided that the warrant shall not issue until eight days after its service.

Mr. Barnes has announced that an appeal will be taken.

PRIMARY LAW IN EFFECT.

Requires Election of Party Leaders and Committees by Direct Vote.

ALBANY, Nov. 15.—New York State's new direct nominations law, passed recently by the Legislature, goes into effect to-day. It provides for direct nomination at the primaries of candidates for all offices and all party committees in the State, except candidates for Governor and other elective State offices.

The Coward Shoe
"REG. U.S. PAT. OFF."

A Trim Shoe For Women

Built on a Coward Last, with an upper graduated to fit feet that are small through the waist. Gracefully cut and expertly made. Fits perfectly at all points, giving a smooth contour over every part of the foot.

Ask for the Coward Combination Shoe. Made with and without Coward Extension Heel.

SOLD NOWHERE ELSE
JAMES S. COWARD
264-274 Greenwich St., N. Y.
(NEAR WARREN STREET)
Mail Orders Filled | Send for Catalogue

Our Plaid Back English Overcoats at $25 have taken a firm hold on popular favor.

And you'll not wonder at it when you see them—for they strike home with the man who wants something that's a bit out of the ordinary. Some are Raglan style, some are Regent style, and others are those all-enveloping Great Coats—smart heather tones with striking plaids on the reverse. And although most of the good clothes shops have them, they ask $30 or $35, while our special price for these ultra-smart overcoats is but $25.

We Give Double "S. & H." Green Stamps until noon—Single Stamps in the afternoon.

VOGEL BROTHERS
42 St. at 8 Ave.

Can the Hair Turn White in a Night?

History says it happened to Marie Antoinette and other less known persons, but a famous German specialist says it's impossible. Read about it in

Next Sunday's Times

That's one of a score or more of special features in the Magazine Section. Among others is an interesting talk with a man who has usually been thought a spiritist, but who isn't.

No Messages from the Spirit World, Says Hamlin Garland

He has tried thousands of experiments, and thought he had one message from Edward MacDowell, but all proved failures.

The Condition of Business All Over the World

Roger W. Babson, the expert statistician, talks interestingly on this theme.

Hy. Mayer's Trust Cartoon "Next!"—and Others

New York weather, King George's trip to India, and President Taft at home also cleverly satirized.

The Pictorial Section

will contain fine half-tone reproductions of news photographs and art subjects.

A Full-Page Picture

"An Arab Fantasy"

By Kowalsky

Gives a glimpse of the natives in merry times of peace and a grim contrast is shown in a page of photographs of the *Trial and Execution of Arabs in the Italian-Turkish War*

Other Pictorial Pages Will Show:

The Vital Points of the Chinese Rebellion Shown in a Striking Manner.

Larsen Going Through Niagara Rapids in a Motor Boat.

Portraits of Washington's Debutantes.

Presentation of Silver Service to Battleship Utah.

Inauguration of New York University's New Chancellor.

Scenes from New York's Dramatic Successes.

Wireless and Cable dispatches from all parts of the world. Magazine Section of striking stories and articles by eminent writers. Book Review Section and latest sporting, automobile, financial, political, and fashion news.

Be Sure to Place Your Order Early for NEXT SUNDAY'S TIMES

THE
ENCYCLOPAEDIA BRITANNICA
(New 11th Edition)
IS NOW COMPLETELY PUBLISHED

and will be dispatched to subscribers—the entire 29 volumes—on receipt of $5.00 first payment, or of cash in full. Previous announcements invited subscriptions in advance of publication, and it is an extraordinary tribute to the Encyclopaedia Britannica that 32,000 orders for the work were registered *before it was published*. Practically all of these will be delivered by early November, so that new applications can be dealt with promptly.

Early application is urgently advised. No effort is being spared to have ready in time a sufficient supply of volumes, but the only way in which the intending purchaser may secure himself from disappointment is by making application NOW. The supplies which are now being received from printers and binders cannot be increased at a moment's notice. The manufacture of 29 quarto volumes, each containing 1,000 pages, could under no circumstances be made a quick process, and it must further be remembered that both the India paper and the leather for binding have to be imported from Europe.

The new Encyclopaedia Britannica in two forms: ordinary paper and thin India paper.

The drawing reproduced below from a photograph, shows at a glance the revolution made by the employment of India paper, and sufficiently explains the fact that, of those who have already purchased the new Encyclopaedia Britannica, 85%—practically all the private owners—have selected the new and compact form. The employment of India paper means:

1. An immense saving in house room.
2. Individual volumes light and slender enough to hold in the hand and read with pleasure.
3. Much less strain upon the binding (which has a tough flexible back) and a consequent gain in strength. A set of the India paper volumes in any of the leather bindings should last for a hundred years.

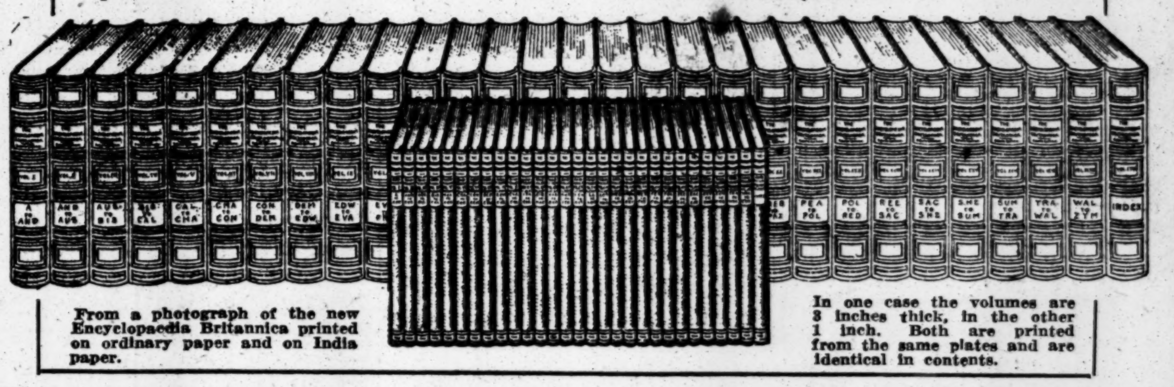

From a photograph of the new Encyclopaedia Britannica printed on ordinary paper and on India paper.

In one case the volumes are 3 inches thick, in the other 1 inch. Both are printed from the same plates and are identical in contents.

THREE NOTABLE NEW FEATURES

The issue of the new edition (the eleventh since 1768-71,) while it was a notable literary event in itself, was signalized by three unprecedented features:

1. **The new edition bore the imprimatur** of the University of Cambridge, instead of being issued by a private firm of publishers as hitherto. This added endorsement of the authority of the 1,500 eminent specialists representing all civilized countries, who contributed to the book, served to confirm its status with a swiftness and a certainty not possible otherwise.

2. **The work appeared in a wholly novel format,** which rendered the Encyclopaedia Britannica for the first time a convenient book to hold and therefore agreeable to read. Printed on India paper (tough, light and thin, but at the same time opaque), the volumes measure **but one inch in thickness**, instead of two and three-quarter inches as heretofore, though containing **identically the same matter and produced from identically the same plates as the familiar impression on ordinary paper.**

3. **The third new feature was the low price.** The last completely new edition (the Ninth, 1875-1889) had been sold at $7.50 a volume, cloth bound, and at $10.00 a volume in Half Russia. The 11th Edition, on the other hand, is sold at prices averaging, in the several bindings, about 40 per cent less.

A NEW ALL-FLEXIBLE BINDING

The Cambridge University Press announces a new binding (Full Limp Velvet Suede), which exemplifies to a greater degree than heretofore the characteristic properties of India paper, and is especially appropriate for presentation purposes at the Christmas season. The new binding is of the finest imported leather, with a special *suede*-finished surface, silk sewn round corners, full gilt edges. Perfect flexibility is secured by a lining of calfskin, the customary cardboard lining being dispensed with. The velvety surface offered by the natural nap of the skin of the cover is gratifying alike to the eye and the touch. It would be difficult to find a material more pleasing in respect of colour or texture than this mole-gray leather. It has all the distinction of a *binding de luxe*, being at once unusual and appropriate, and it therefore makes a strong appeal as a Christmas gift. It is only sold with a bookcase, which has a separate horizontal shelf for each volume, the cost of this being included in the price of the volume.

NOTICE.—All that has been said above about the importance of prompt application applies with double force in the case of the new Full Limp Velvet Suede binding, as until the extent of the demand for it can be ascertained this new format will only be manufactured in limited quantities.

THE CAMBRIDGE UNIVERSITY PRESS

founded nearly 400 years ago for the diffusion of learning, in assuming the copyright and control of the Encyclopaedia Britannica, regarded the placing of the New Edition within the reach of the greatest number of people as an inherent characteristic of the undertaking. In furtherance of this object (and especially in view of the fact that the work is sold directly to the public without the intervention of agents) they have made **the complete publication of the 11th edition the occasion of the issue of an elaborate**

NEW INDIA PAPER PROSPECTUS

in which they have literally opened the volumes of the new edition at hundreds of places and at each opening demonstrated from the book itself some typical feature of its contents by the reproduction of typical articles or portions of articles, of plates, maps, and cuts exactly as they occur in the original text.

164 PAGES OF SPECIMEN EXTRACTS

In possessing himself of a complete circle of instruction a man should be adding to his equipment a very powerful instrument; and the reader who would judge personally of the benefits to be derived from the new Encyclopaedia Britannica owes it to himself to send for and examine this new prospectus, which will be forwarded to him free on request.

1—In the 164 pages of articles, or portions of articles, reproduced in it, he will see enough to recognize that, concerned though it be with every department of knowledge, the new Encyclopaedia Britannica yet supplies articles full, original, authoritative enough to prove useful even to the **specialist in connection with his own subject.**

2—At the same time the reader will recognize that the articles are suited, also, to the requirements of the **layman**, and that they are written to interest and inform anyone who has little or no acquaintance with the subjects of which they treat.

3—He will see, also, that, in cases where the enquirer wishes to turn to an article for advice upon which to **ACT**, the information given is of a **PRACTICAL** nature.

4—The New Prospectus affords evidence enough of the fact that the systematic fashion in which the new edition was made renders it particularly adapted for **connected reading.** The New Prospectus reproduces but 164 pages from a total of 27,000 pages of articles, yet it will suggest to the reader a hundred courses of reading which he could pursue with profit and with pleasure.

5—But, if the new Encyclopaedia Britannica is essentially a book to read and to study, it is not less adapted for **rapid reference.** The arrangement of its material under a large number of headings supplies the reader with the required information under the word to which he would naturally refer, while the index (of which an extract is given) renders any item of information immediately accessible to the enquirer.

6—Being similar in format to the work it describes, the New Prospectus will serve to exemplify for the reader the compactness and convenience of the original India Paper volume.

Application for the new India Paper Prospectus, 164 Pages—Post-Free Upon Request.

FIRST PAYMENT, $5.00

The present low price may the more easily be afforded owing to the institution of serial payments. $5.00 is all the immediate outlay that is required, and, after the 29 volumes have been received, purchase may be completed in monthly payments of the same amount. The work is, therefore, placed within the reach of all. Should the subscriber, however, find that it better suits his convenience to complete purchase in a shorter time, he may do so by making 4, 8 or 12 monthly payments, at practically the cash price.

Full particulars of prices, deferred payments, bookcases, bindings, together with the prospectus described above, will be sent free on application to

CAMBRIDGE UNIVERSITY PRESS
(Encyclopaedia Britannica Department)
35 West 32d Street, New York
Telephone No. 8530, Madison Sq.

Name..................................

Residence..................................

The New York Times.
"All the News That's Fit to Print."
PUBLISHED EVERY DAY IN THE YEAR BY THE NEW YORK TIMES COMPANY.
Adolph S. Ochs, Pres't & Tr. B. C. Franck, Sec'y.
Address all communications
THE NEW YORK TIMES.

Publication Office..............Times Square
Downtown..............15 Beekman Street
Wall Street..............2 Rector Street
Harlem..............263 West 125th Street
Bronx..............149th St. and Bergen Av.
Brooklyn..............343 Fulton Street
Staten Island...8 Richmond Tce., St. George
Long Island City..............47 Vernon Avenue
Jersey City..............415 Fuller Building
Hoboken..............94 Hudson Street
Newark..............794 Broad Street
Paterson..............236 Main St.
WASHINGTON..............Post Building
PHILADELPHIA..............Public Ledger Building
CHICAGO.......122 South Michigan Boulevard
LONDON..............2 Pall Mall East, S. W.
PARIS..............34 Rue du Sentier
BERLIN..............60 Friedrichstrasse

ONE CENT Greater New York, Jersey City, Newark. Elsewhere, Two Cents. Five Cents Sunday.

Subscription Rates—by Mail, Postage Paid.
DAILY AND SUNDAY, per Week........$0.17
DAILY AND SUNDAY, per Month........0.75
DAILY AND SUNDAY, per Year........8.50
DAILY, per Week........0.12
DAILY, per Month........0.50
DAILY, per Year........6.00
SUNDAY, with Pictorial Section and Review of Books, per Year........2.50
THE NEW YORK TIMES BOOK REVIEW, per Year, (to Canada $1.50)..1.00
TIMES WEEKLY FINANCIAL REVIEW, per Year, (to Canada $1.50)........1.00
To Foreign Addresses—Daily and Sunday, $1.95 per month; Daily, $1.35 per month.
To Canadian Addresses—Daily only, 50c. per month; Daily and Sunday, 90c. per month.

Entered as second-class mail matter.

NEW YORK, THURSDAY, NOV. 16, 1911.

SHERMAN LAW AMENDMENTS.

It is idle to talk of amendments to the Anti-Trust act during the coming session of Congress. There is no probability that the Democratic House, the Republican Senate, and President Taft could be brought into agreement in respect to any proposed change in the law. The history of attempts at tariff legislation during the last session is against the presumption that a Sherman law amendment requiring the concurrent action of Democrats in the House, of Democrats and Republican insurgents in the Senate, and of a Republican President who has his own very positive views concerning the present law, can be secured.

Moreover, the Sherman law is not an instrument that can with impunity be changed and tinkered. There are those who talk of an amendment to take out of the law what in their foolish minds they insist that the Supreme Court has read into it—the word "reason." The court has read nothing into the law, and will read nothing into it. Reason is an attribute of the human mind, not of a statute. When Chief Justice White spoke of "reasonableness" and of "the light of reason" he referred to the operation of the mind of the court—that it should use reason in interpreting the law; that the provisions of the Sherman act should be reasonably construed. It is not to be expected that anybody will propose an amendment declaring it to be the intent of Congress that the act should not be reasonably construed.

There is another obstacle in the way of the amenders. Any attempt to change the Anti-Trust act in the sense that they wish or intend, that is, in such a way as to make it apply, as the lawyers put it, to reasonable as well as unreasonable restraints of trade, would make every labor union in the country an unlawful combination. The labor unions unquestionably do restrain competition in the wage market. The court has never been called upon to decide the precise point whether this restraint is reasonable or unreasonable. But if the law is made to forbid all restraints of competition the courts will have no discretion save to declare the unions unlawful. Any proposed amendment which might have this effect would undoubtedly attract the attention of Mr. Gompers.

It is pretty well understood that the President favors National incorporation. That would at once raise the question of the authority of Congress under the Constitution to grant charters to industrial corporations. Before Congress can enter upon an unchallenged exercise of this authority it will be necessary either that an amendment expressly conferring it shall be ratified, or else that there shall be a new decision of the court amplifying and extending, and extending very far, John Marshall's dictum in McCulloch vs. Maryland. "Let the end be legitimate," said Chief Justice Marshall, "let it be within the scope of the Constitution and all means which are appropriate, which are plainly adapted to that end, which are not prohibited, but consist with the letter and spirit of the Constitution, are constitutional." It will be contended that National incorporation is a necessary means of exercising the power to regulate inter-State commerce. Once grant that contention, once let it be established that under a broadening of Marshall's reasoning the power to create corporations for any purpose, not limiting the power to ends that are directly and immediately Government purposes, like the creation of National banks, and an end will be made of strict construction of the reserved powers of the States, and the way will be opened to the free exercise by Congress of any power which it may at any time feel to be necessary for the exercise of other powers. It may be presumed that a somewhat protracted contest over the constitutional point involved will precede the granting of Federal charters.

The States, which we used to call sovereign, will undoubtedly take some interest in this discussion. If we had had Federal incorporation the State of Missouri would have been powerless against the Harvester Trust, against which it has just won an ouster suit with a $50,000 fine into the bargain.

If business men instead of lawyers had to decide the question of the trusts, they would with their practical minds inquire what are the offenses of the trusts. Then they would advise enactments that strike directly at the offenses. Mr. Taft has indicated what these specific offenses are—fixing of prices, control of output, and unfair competition, such as competition by duress or suppression of competition. Capitalization, forms of organization, and magnitude of operations have no necessary relation to these offenses. A corporation may be organized in any lawful way; it may be a very big corporation, yet be innocent of wrongdoing. But a law that dealt with these things might strike it down, nevertheless. It is the trade practices that honest men everywhere condemn that are disapproved by every honest man's conscience, that a wise people speaking their will through a wise law would punish. The present law is good enough for that purpose. Mr. Taft is absolutely right when he says that every corporation man in the country knows now whether he is violating the law or not. If he and his associates intend to act and are acting unfairly toward their competitors and toward the public, then they are guilty and must know it. There is a vast deal of discussion of the trust problem just now. We seem to be emerging from the fog with which the lawyers have enveloped the subject by their senseless wrangling over the phrase "restraint of trade," which is the mother of nine-tenths of the confusion that has so harassed and harmed the business of the country. A Senate committee is about to take up the subject of the trusts and give hearings. It is understood that it wishes to get the views of business men. If business men will take advantage of the opportunity thus opened to them, the minds of legislators, of the bench, of the bar, and of the people of the country will benefit by a much-needed enlightenment.

MOTION PICTURES.

Mr. F. J. Marion, who speaks for the motion-picture interests in this city, has spoken wisely in condemning the provision at first recommended to the Aldermen by the Mayor's Committee on Motion Pictures, to admit children under 16 to the picture theatres, at certain hours, without escort of parents or guardians. Mr. Marion admits that the other provisions of the proposed ordinance to assure the exhibition of decent films in places properly safeguarded are needed in this city. Incidentally, the licensees of the "Motion Picture Trust" have voted that they would accord to the National Board of Censorship absolute discretion in judging their films according to standards of public morals and good taste.

Some credit, a good deal, we think, for this new attitude of the motion-picture interests is due the committee of the Woman's Municipal League that protested last week against the improper control maintained by them of the National Board of Censorship. Of course, it is bad business as well as bad morals to permit pictures to be exhibited to children that are in any way questionable. The work of the National Board should be supplemented by the city's authorities, for, as Mr. Marion says, it is only by local supervision "that the business in New York can be elevated to the standards set up in other cities." If the licensees are acting from enlightened self-interest, they are also acting in the best interest of the youthful public.

HONOR TO MAYOR GAYNOR.

Mayor Gaynor deserves the gratitude of all good citizens for the manly, simple, and faithful way in which he has performed the duties of his office in connection with the outrageous assault of the street-cleaning drivers upon the health and peace of the city.

He saw instantly exactly the nature and effect of the conspiracy on which these men entered. He took the earliest moment to point out to them and to the public the absurdity of their demands, the lawlessness of their methods, and the sole duty of the city with reference to them. Knowing, as he did, that a portion of them, perhaps the greater number, were misled by cunning and unscrupulous leaders, he stated the case with unmistakable clearness, and warned them of the inevitable result. He was not in the least blinded by that curious sympathy for strikers which shows itself by encouraging them in hopeless, unjust, and hasty demands, contrary to the public rights and to their own permanent interests. The drivers had not "struck," they had simply given up their jobs and left the employ of the city, and under the law there was, as there should be, no possible way of letting them in again. Originally chosen under the civil service law and rules, they had made it certain by their own conduct that they could not again be chosen in the same way. If their demands had been never so reasonable, their mode of trying to enforce them put them out of the service and closed its doors against their re-entry.

The leaders of the conspiracy counted definitely and openly on the mischief they could bring about to carry their ends. In the first place they expected that the garbage they refused to remove would heap up in such quantities that the city would yield rather than face the misery and possible disease that would ensue. In the next place, they counted on such violence by their own number and by sympathizers, that new men would not venture to do their work. They hoped that under the threat and the actual experience of filth, violence, and murder the Mayor would be compelled to yield. It was as reckless and wicked a plot against the welfare of the people of the city as could have been imagined, and no one can deny that it created a situation before which an ordinary public officer might hesitate. Mayor Gaynor did not hesitate an instant or yield a hair's breadth. He faced the situation with quiet but prompt decision and with absolute firmness. He approved and guided the measures taken by Commissioner Edwards to obtain new men. He saw to it that ample provision of police protection was made, and he laid aside all consideration of restricting the police in the use of necessary force to accomplish the rescue of the public from the menace that hung over it. At the same time he declined the suggestions made to him to call out the military unless the need should be extreme, relying, as he had reason to, on the fidelity, vigor, and skill of the police to meet all demands upon them.

The admirable course of the Mayor has done more than give a lesson to the unprincipled leaders of the lawless drivers and to their wretched dupes. It has made the persons, the property, and the rights of honest and law-abiding men, workingmen or others, safer than they were before. It has given to the whole community a renewed and clear notion of the real rights and duties of public officers and of the people themselves. It has dealt a severe blow to the dangerous pretension of a certain kind of labor demagogues to privileges harmful to their fellow-citizens, it has greatly strengthened the other kind of labor leaders who cherish a sound and just notion of the rights of their class and of the public, and who desire to conduct the affairs of organized workingmen fairly and in accordance with the provisions of the law and the peace and order of society. Every instance of this sort in the life of a city makes for the safeguarding of the real interests of all classes. It is extremely fortunate for our own city that its Chief Magistrate had the sense and courage and stability to meet such a situation in the way he has met it.

A FLAT-FOOTED PEOPLE?

Sir Alfred Mosely, the English educator, who says that few English schoolboys are flat-footed, is surprised by the statement made by Associate Superintendent Stevens of this city's schools that arched upper surfaces are lacking to the feet of one-third of their male pupils. Perhaps a greater percentage of the girls are likewise defective. The malformation affects the spine, throwing the body into incorrect postures. Is it characteristic of the whole people?

The physiologists tell us that a high-arched foot can only be naturally developed and kept by exercise in walking. The English people are great walkers. Their climate, not subject to violent changes, and their cloudy protection from the sun's warm rays encourage exercise out of doors. A young Englishwoman thinks nothing of a morning walk of ten or twelve miles. That would be a task for her American sister, and the men in this country would consider the custom a sheer waste of time. Special exercises and artificial helps are needed if their feet are to be kept in condition. The practice of rising on the toes for a few minutes each morning, the body's weight bearing toward the outer edges of the soles, is recommended by the orthopedists both as a cure and as a preventive of flat-footedness.

"RESTUDYING" SUBWAY PLANS.

It is officially explained that the readvertisement of certain sections of the subway in Manhattan is due to the "restudy" of the conditions. It appears that the bore is uneconomically large, that it is undesirable to compel a change of cars on a through ride, that it is possible to bring the level eight feet nearer the street, and so on. All these things have heretofore been pointed out in The Times. We make grateful acknowledgment of the concessions to the necessities of the case, and insist that it is equally necessary to provide the Seventh Avenue route, to connect it with the Lexington Avenue route now under construction, and to operate both in connection with the existing Subway. The advantages of competition, and the delight of punishing an unpopular corporation, are considerations unworthy of comparison with the resulting increase in accommodation to the nickel payers. If the Seventh Avenue extension southward is not ready that is all the more reason for hurrying it. If it cannot be got ready the argument is in favor of proceeding with the subway, and allowing the street to be built on top of the subway in the manner of the Flatbush Avenue extension in Brooklyn—although it may be hoped that the example may be improved upon by its illustration of things to be avoided.

In the construction of subways the one important thing, the one thing which cannot be altered at leisure, or which may not be made endurable by habit, is the selection of route. If the route is wrong nothing else is right. The city is now committing itself as fast as it can to a route which will be wrong for as long a time as anybody can foresee. The Pennsylvania terminal is permanent, and the route now under construction will permanently avoid it. There are subways enough on the lower east side, and a deficiency on the lower west side. To provide an excess of subways on the east side, to leave the deficiency on the west side unremedied, and to withhold relief from the present overburdened Subway, will be a mistake forever, or for a very long time at least. A moral understanding entered into under duress, and against protests made at the time, has no validity until reduced to a legal obligation. It is preposterous to commit the city to a quarter billion undertaking on wrong lines on any understanding. The mistakes now corrected are admissions of the validity of previous criticisms, and seriously challenge the soundness of the judgments which put forward such unstudied and imperfect plans. Thus far the project exemplifies public ownership at its worst, save only that there is danger of failure of private operation if the route provided is made unprofitable either by its cost or its defects. This is said without consideration of what the Interborough or the Pennsylvania wants. They are public utilities, and the sole consideration is to heighten their usefulness to the public. The present plan doubtless is not designed to cripple their usefulness and to cost the city uncounted millions, but that is the effect.

TOPICS OF THE TIMES.

Sounds Much Like a Confession.

Under stress of the strong emotions naturally produced by the failure of the street cleaners' strike, its organizer, Mr. Ashton, has made a statement which he and others who devote themselves to similar activities are likely to have frequent reason to regret. "You can say for our council," he remarked, in an irritability which he has not often shown, "that if there is a disposition to credit the cessation of rioting to the use of police clubs, the public is fooled. Rioting has stopped because our council has ordered it stopped, to show that we are law-abiding citizens."

The public certainly has been disposed to see a close and direct relation between the cessation of rioting and the sudden increase of police vigor in dealing with the rioters that followed the particularly vicious attack on Inspector Schmittberger and the breaking of that efficient policeman's head with a well-aimed stone. Whether changed in temper or not, the conduct of the strikers and their sympathizers was certainly changed immediately thereafter, and while "after, therefore because" is not good logic, subsequence is entirely compatible with causation and is confirmatory of other evidence along the same line.

But admitting, as Mr. Ashton would have us do, that the strikers both could and would have continued to pelt the new street cleaners and their protectors with bricks had not the officers of their union ordered them to desist, it follows inevitably that he and his colleagues in "our council" were equally responsible for the rioting which had already taken place. Possessing the power he claims, why did he not exercise it more promptly? By so doing he would have given much better proof that "we are law-abiding citizens" than he did by waiting till it had been clearly demonstrated that all the head-breaking was not to be on one side.

His claim, if true, is almost, though not quite, a confession that the union leaders had willingly permitted, if not ordered, the work of the mobs as the most convenient and hopeful means of attaining the ends for which the strike was begun. The general impression to that effect in regard to all strikes in which there is resort to violence is one the truth of which cannot safely be confirmed—is one the truth of which it is judicious for the organizers and leaders of strikes to deny as firmly and as convincingly as circumstances will permit. This Mr. Ashton seems to have forgotten, in an incautious moment, and this indiscretion—it is that, however one may look at it—will not endear him with those whom he has led to dismal and disastrous failure.

Misunderstands Scientific Management.

In an editorial discussion of "The Pathology of Specialization," The Inter-State Medical Journal of St. Louis shows, as usual, accurate knowledge of its subject, but it makes one curious and significant mistake. That specialization, in the industries as in the professions, has bad results as well as good ones, that the constant performance of a single task, whether it be the feeding of a machine or the treatment, medical or surgical, of a single malady or a single class of maladies, narrows the intellect, weakens the judgment, and decreases the power of observation—this has long been recognized just as well as that concentration of activity increases efficiency and makes for economy. The obvious necessity in every field is to steer a middle course—not to reduce the worker to an almost automatic creature of habit, with eyes and hands for only one thing, and yet to gain the efficiency and cost-saving that come with the frequent repetition of a single, simplified process.

The Inter-State Journal describes the effects of monotony of occupation on mind and body, and gives well justified warning against the comparatively early exhaustion of energy which follows long-continued and unvarying demands upon one or a few parts of the human organism. But then it proceeds from this safe ground to ground evidently unfamiliar and therefore dangerous, for it declares that considerations like these raise doubts as to whether the benefits of "scientific management" have not been exaggerated and its possible injuries ignored by its enthusiastic advocates.

"Scientific management," however, is not a pushing of specialization to extremes—has, indeed, little relation to specialization, and that little is not direct. Of course, the scientific manager takes care to assign his men to tasks for which they have the most of natural aptitude, but he can apply his theories just as well to the man whose work is sufficiently diversified to keep him mentally alive, as to the man who all day long puts one piece of metal after another on a moving belt. As a matter of fact, too, the scientific manager is more likely than any other to give intelligent attention to the "pathology of specialization." It is only the unscientific manager who has concern for nothing except the immediate quantity and cost of product, and forgets the need to conserve his workers as well as his machines.

They Won't Vote for Him.

Mayor Gaynor's address of welcome to the clubwomen may have increased appreciably the gayety of nations, or at least of this Nation, but one cannot truthfully say that his remarks were as tactful as they were humorous, or that they were well calculated—as remarks made on such occasions always, or almost always, should be—to endear him to an audience the majority of whose members are ardent suffragists. His hope that the ladies before him were there with the permission of their husbands was indeed a merry, merry jest, and therefore all right, but the fair ones, especially those who are also forty, have heard so many, many times in weary repetition that women can have the ballot as soon as they all want it.

Of course they can, but to tell them so is to tell them that they can never have it, for all women, no more than all men, will never want any one thing that exists or has been imagined. Moreover, one doesn't have to be a believer in universal suffrage to see that even minorities, no matter how small, have a right to fight for what they want. And "history teaches" on innumerable pages that not being a majority by no means proves a minority to be wrong or even that it ought to wait for what it wants. It often will have to wait, but that's different.

The Mayor said that of the women he knows and meets not 2 per cent. are suffragists. Had his auditors had a chance to "answer back" they might have told him, truthfully enough, that his statement proved something as to himself, but nothing as to women, and warranted no deduction of a general sort. Another man, moving in a different circle, might as truthfully say that of the women he knew 50, 60, 70, even 100 per cent. just ached to vote—and that wouldn't justify any general deduction, either. The fact is that trustworthy statistics, on this as on many other subjects, are lacking.

HOLDING COMPANY'S DEVICE.

Thinks Ownership by One Corporation of Stock of Others Is Pernicious.

To the Editor of The New York Times:

I have read with great interest the various articles on the question of dealing with the so-called trusts; it seems to me that little attention has been given to the device of the holding company, which is certainly a very great, if not the most, important factor in the building up of monopolistic industrial corporations. Transacting in the majority of cases no business itself, by holding the capital stock of several other corporations, or the greater part thereof, it assures to a comparatively small number of men a continuity of ownership and management of the subsidiaries, which could not long exist under independent operation. Were Congress to prohibit inter-State commerce in all articles produced by a corporation any part of the stock of which was owned by another corporation, the huge competition-defying corporations at which the Sherman law was aimed would speedily dissolve without resort by the Government to the courts. Such a law, with one defining and prohibiting unfair competition, would, I think, meet the undoubted emergency which now exists.

The holding corporation has no other reason for existence than the suppression of competition and is the legitimate (or rather illegitimate) offspring and successor of the voting trust, which has been condemned by the courts.

The very liberal (?) powers granted by the laws of many States (among which I regret that New Jersey is the chief offender) enacted for the express purpose of inducing the incorporation of huge combinations, in order to fill their treasuries with large fees, are responsible for the monster corporations which bestride the country like some huge colossus and even reach out long arms to grasp the control of their business in other continents, and if the States impelled by greed will not destroy these Frankensteins the Federal Government should. But to declare all combinations unreasonable which monopolize trade and destroy competition leaves everything in the air and dependent upon what the courts deem "unreasonable." Federal incorporation or license sounds taking, but such preventive measures are only to be resorted to when everything else fails.

A law such as suggested above might also extend its prohibition to articles produced by a corporation formed by the merger of corporations organized under the laws of different States, whether the merger should arise by statutory procedure or by purchase of plant.

EDWARD C. PEARSON.

Plainfield, N. J., Nov. 14, 1911.

PRAISES MAYOR GAYNOR.

But Feels That Too Much Noise Is Made by Nightly Scavengers.

To the Editor of The New York Times:

Too much praise cannot be given Mayor Gaynor for his sturdy and immovable stand in the cause of right government and proper administration. By firmly maintaining his position and refusing to show any countenance whatever to disturbers of the peace he has won a confidence which he could have done in no other way. Let him stick to it and show that he has the backbone entitling him to the position he holds.

We cannot help saying this, although we are great sufferers from these rest-destroying street noises, which it should also be the duty of the Mayor to suppress. We have heard much of foreign cities whose night collections are in order, but the noise is controlled and due and great regard paid for the comfort and peace of the community. The sleep-destroying noises which we have endured here since last Summer are unknown in the cities abroad.

A. W. AND FAMILY.

New York, Nov. 14, 1911.

Sermons in Bricks.

To the Editor of The New York Times:

It was with great interest that I read your article "The Rioters Quieted" in to-day's Times, heaping well-merited praise on the head of Inspector Schmittberger for his vigorous work in cleaning out a certain turbulent district on Sunday, but you seem to lose sight of the fact that the immediate cause of his activities was because he was hit on the head with a brick.

Now, the point is this: If one brick will do so much good, why not line up all the Inspectors and give each one a gentle tap on the head? (the same brick will do for the whole operation,) and garbage strikes would be broken immediately.

SPENCER C. LEES.

New York, Nov. 14, 1911.

Garbage Rapid Transit.

To the Editor of The New York Times:

It is a surprise to me that such a wonderful business city as New York has not yet a wonderfully quick service for the removal of ashes, garbage, &c. Why not use the street cars or the "L" at a very early hour in the morning?

Roslyn, Nov. 14, 1911. P. R. D.

Don't Go West.

To the Editor of The New York Times:

Adding a few words to the excellent letter by "Common Sense" in to-day's issue, let me say that I have lived in the Northwest for ten years, own property in Seattle, Tacoma, and Portland, and am intimately familiar with the "chances" of that section of our country. Before me now lie three letters received to-day from Vancouver, B. C., Coos Bay, Ore., and San Francisco. Each contains inside information of unusual interest. As an employer of men out there, I have seen the hardships and deprivations suffered by many "young men of 38" and upward. Don't go West! unless: (a) You have there a position reasonably assured; (b) you possess sufficient capital to buy outright the particular piece of ground or business you would expect to operate; (c) you are, in fact, a young, rough, and ready worker with a pioneer's heart and nerve; (d) you are of such superior ability in your calling that you will force an employer to take you. And then, after all is said, your opportunity or "chances" are greater anywhere between New York and New Orleans than they are between San Francisco and Victoria, B. C.

A NEW YORK WESTERNER.

Whitehall, N. Y., Nov. 14, 1911.

Bridge Jumpers and Aviators.

To the Editor of The New York Times:

I see by the papers that Rodgers has met with a serious accident, and would not be surprised at any moment to read of his death, as a result of his injuries.

Cannot something be done to restrain these foolhardy individuals from their suicidal practices? If a man jumps from the Brooklyn Bridge, and should he by any chance survive, he is at once arrested.

I see no difference in the two methods, with the exception that the one consumes more time than the other.

COMMERCIAL.

New York, Nov. 14, 1911.

SEEK TO GERRYMANDER OHIO

Gov. Harmon Will Be Asked by Congressmen to Call Special Session.

Special to The New York Times.

COLUMBUS, Ohio, Nov. 15.—Gov. Harmon, on his return from Kansas in a few days, will be called upon by a committee of the Ohio Congressional delegation, headed by United States Senator Pomerene, and urged to call an extra session of the Legislature for the purpose of enacting a law to gerrymander the Congressional districts of the State.

After a conference lasting nearly all night, the Ohio Democratic Congressmen finally agreed upon the redistricting bill drafted by the special committee which had reported its labors to the delegation. The conference several times seemed on the point of breaking up without final action. The bill is the same as the one agreed upon some time ago, with one exception. At the request of Congressman Isaac R. Sherwood of Toledo, which is heavily Democratic, the city was detached from the proposed Thirteenth District and attached to the Ninth, which is tentatively made up of Lucas County alone.

Congressman William S. Sharpe of the Fourteenth District was the only member at the conference who opposed redistricting, and practically all of the night was spent in endeavoring to reach a compromise which would be acceptable to him. This resulted in complete failure. Mr. Sharpe believes they should confine themselves to correcting the present inequalities in Cleveland, Cincinnati, and Toledo, caused by the growth of population.

Gov. Harmon was opposed to calling an extra session some time ago, when the Congressional delegation held its first meeting in this city. It is now believed he may change his mind if the request for the session is unanimous.

CRITICISES TAFT FOR PARDON

Gov. Hawley of Idaho Also Blames Wickersham in Robnett Case.

BOISE, Idaho, Nov. 15.—Gov. James H. Hawley to-day gave out a signed statement addressed to the people of Idaho, in which he condemns the action of President Taft in granting a pardon yesterday to Clarence W. Robnett, bookkeeper in the Lewiston National Bank of Lewiston, Idaho. He was convicted of embezzling funds of the bank, and was sentenced in the Federal Court at Idaho Springs to ten years' imprisonment. He never entered upon the service of his sentence.

Gov. Hawley says:

"I am not surprised at this pardon. In fact, no act ever done in connection with the courts of Idaho has so brought justice into disrepute and weakened the courts in the estimation of our people.

"For more than four years, in every important case in which the United States was interested, the regular prosecuting officers have been retired and special assistants to the Attorney General have been given full control.

"The injustice of this action of President Taft, inspired without doubt by the special prosecutors, will long rankle in the minds of our citizens, and will inspire them with a wholesome contempt for such disgraceful methods.

"It is probably unfair to severely blame President Taft directly for this unspeakable action, as he undoubtedly acted at the request of Attorney General Wickersham, who evidently had been in collusion with his associates in charge of this prosecution."

THINK FINNEY WILL ACCEPT.

Expect Announcement of Election as Princeton President Next January.

Special to The New York Times.

BALTIMORE, Md., Nov. 18.—Friends of Dr. J. M. T. Finney are convinced that he will accept the Presidency of Princeton University to succeed Gov. Woodrow Wilson, although the physician himself has made no public announcement to that effect. It is not thought that a special meeting of the Trustees will be called, but that the formal announcement of the election of the new President will be made at the January meeting.

While all of Dr. Finney's friends appreciate the honor that would come to him as President of Princeton University, many of them are averse to his leaving Baltimore, and have urged him not to do so. Especially earnest have been many of the physicians and surgeons associated with him at the Johns Hopkins Hospital and the Union Protestant Infirmary, who take the stand that Baltimore cannot afford to lose such a man.

On the other hand, the duties at Princeton, it is believed, will appeal to Dr. Finney, and he could enter into them with great vigor and enthusiasm. Among those who know him most intimately it is gathered that after due reflection and consideration he will accept the Presidency of Princeton.

ATWATER BROKE GAME LAW.

Husband of Platt's Widow Gave a Venison Party After Nov. 5.

Special to The New York Times.

NEWBURG, N. Y., Nov. 15.—William B. Atwater, whose marriage to Mrs. Lillian Platt, widow of Senator Thomas C. Platt, was announced a few days ago, besides being the defendant in an automobile damage action, due this week, is now threatened with prosecution for violating the State game laws.

Last Thursday evening Mr. Atwater and his brother Eugene, proprietor of the Central Valley Hotel, gave a venison dinner to a number of their friends. They had been hunting and had obtained a large buck deer. To-day Dr. Willet Kidd, a State game protector, informed the Atwaters that they had violated the law by having deer meat in their possession after Nov. 5.

Mr. Atwater said he did not know he was violating the law until after the invitations had been sent out, and then it was too late to cancel them. Dr. Kidd told him he would have to prosecute both Mr. Atwater and his brother.

A Doctor's Carfare.

To the Editor of The New York Times:

I can sympathize with the Governor of Arkansas, who, as reported in this morning's Times, was put off a street car because he had nothing smaller than a five-dollar bill with which to pay his fare. I have found myself in the same predicament, having been called in the early hours of the morning to visit the sick and compelled to offer a five-dollar bill in payment for fare. Differing, however, from the Governor, I refused to leave the car, my mission being urgent and cars infrequent at this hour and the chance of getting change doubtful.

I would be glad to know if under these conditions when one offers in good faith to pay his fare he can be put off the car.

ARTHUR RANDOLPH.

New York, Nov. 15, 1911.

TAMMANY TEACHERS.

We stand by Tammany because Tammany stood by us.—Leader of the Equal-Pay-for-Women Forces.

Ah, there,
Miladi, faire,
Is it for this the women,
Who teach our public schools,
Have sought for recognition
By equal payment rules?
Do they stand by the Tiger
As grafters, merely for
The reason that the Tiger
Stood by them in their war?
Was graft their only purpose?
Did they seek larger pay
Because, when there is grafting,
That is the Tiger's way?
And will they teach the children
The right way to condemn,
And always do for grafters
What grafters do for them?
If thus the women teachers
Propose to act as tools
For Tammany, we'd better
Cut out our public schools.
So there,
Miladi, faire,
And the Lady of the Tiger
Is a problem yet unsolved,
With the teaching of the children
Somewhat doubtfully involved.
What?

W. J. LAMPTON.

ORDER GOMPERS OUT OF CIVIC FEDERATION

Radical Labor Leaders Say He Must Quit It or the Labor Federation.

FEAR CAPITAL'S INFLUENCE

Don't Like to Have Their Chief Hobnobbing with Men of the Wealthy Class.

It was said yesterday in labor circles that a determined effort is to be made at the present convention of the American Federation of Labor at Atlanta, Ga., to force President Gompers to sever all relations with the National Civic Federation. If he fails to comply with this demand a resolution is to be introduced by the radical element of the federation, demanding his retirement as a Vice President.

Mr. Gompers will be advised, it was said, that if he insists upon remaining an officer of the Civic Federation he will not be re-elected President of the labor federation.

The labor elements which are opposed to Mr. Gompers acting as an officer in both bodies are the machinists and the men of kindred trades who so vigorously approved of the action of the United Mine Workers when that organization gave John Mitchell the choice of losing his $3,000 a year job as its President, or giving up a $6,000 a year job with the Civic Federation, as Chairman of the Trade Agreements Department. Mr. Mitchell decided to remain with his own people.

The case with Mr. Gompers is different. He receives no pay from the Civic Federation, but is on precisely the same footing as the other officers, among whom are Seth Low, the President; Isaac W. Seligman, John Hays Hammond, Alton B. Parker, Nicholas Murray Butler, August Belmont, George W. Perkins, and Ellison A. Smyth.

Object to His Associations.

But the feeling among some of the labor leaders is that constant association with the rich and influential will finally cause him to shift his sympathies from labor to capital. Reference has been made to some of the speeches made by Mr. Gompers at the last annual meeting of the Civic Federation in which he said:

> The men of labor realize that while in this forum are men who strongly differ on matters of interest, of policy, of philosophy, of principle, and who may all strongly contend for the faith that is in them, no man surrenders his point of view by his association in the National Civic Federation.
>
> And as to the discussion of these past few days, and particularly to-day, of the question of compensation for accidents and their prevention, I ask our hypercritical friends where on earth they can find a body of men in which large employers of labor, great captains of industry, sit in counsel with the representatives, and true representatives, of labor, to try and devise ways and means by which injury and accidents may be prevented and compensation given where accidents are unavoidable.

Some of the labor enthusiasts do not want their representatives to be on such intimate terms with the class for which they work.

Col. Wyatt, the New York organizer of the Federation of Labor, said:

"The impression prevails that a large number of the persons connected with the Civic Federation are antagonistic to labor. In the first years of its existence the federation did some good work in procuring conferences and a better understanding between employe and employer.

"Among the more conservative elements of the labor organizations the opinion still is that the Civic Federation is of advantage to labor and that it is good for labor to be affiliated with it. But the radical element opposes any connection with the Civic Federation and insists that the trade unions can gain no recognition as strong and independent bodies as long as they seem to be connected with it.

Work of the Federation.

"This element also contends that the only excuse the Civic Federation has for existence is its pretensions to the power of keeping the relations between capital and labor on an amicable footing and in this way preventing, or at least minimizing, strikes and other labor disturbances. That the Civic Federation did some good work in these directions during the early years of its history is beyond question, but of late years it seems to have lost its power of accomplishing much in labor complications.

"Labor men have frequently heard of their labor representatives attending big dinners in evening clothes and some of them have grown afraid of losing the help and loyalty of the men they depend upon to protect and direct them in labor troubles. I do not share this opinion. I believe that it is a good thing for the two classes to get together, for only in this way can a real sympathy and understanding between them be created."

Mr. Wyatt said the time has come when the American employer must decide whether he desires to accept the labor movement as it is now or Socialism, which means complete revolution of conditions. He added:

"The employers of this country have always ridiculed Socialism, but they will change their tune before long."

Ralph M. Easley, Chairman of the Executive Council of the Civic Federation, said:

"The fight that has been announced as about to occur at Atlanta concerning membership of the labor leaders in the Civic Federation is no new thing. It has been on practically for two years. The federation has two classes of enemies—one represented by the revolutionary Socialists and the other the radical non-union employers. While attacked by the radical extremists, it is supported by the great body of employers who do not believe in destroying unions and by most of the great organizations of labor represented in the American Federation of Labor and the railway brotherhoods, and, last but not least, by the public."

OPPOSE AIDING McNAMARAS.

Labor Leaders to Bar Move to Subscribe $50,000 for Defense.

ATLANTA, Ga., Nov. 15.—Labor leaders are trying to prevent the introduction into the convention of the American Federation of Labor, now in session here, of a resolution framed by the California delegation, appropriating $50,000 for the defense of the McNamara brothers.

A large sum has already been raised for this purpose by private subscription, and the leaders contend, it is said, that whatever money is needed for the McNamara defense can be obtained in this manner without drawing on the funds in the none-too-well stocked treasury of the federation.

AUTOS FOR MAIL CARRIERS.

Special Delivery Started in Washington—For Country Routes, Too.

WASHINGTON, Nov. 15.—A special automobile mail delivery service was started in Washington to-day which it is expected will be extended by Postmaster General Hitchcock to other cities in the country in the near future. Letter carriers were taken in the motor cars from the General Post Office to their various routes, loaded with mail, and thus were enabled to deliver the mail from fifteen minutes to half an hour earlier. The collection of mail by the carriers was similarly expedited.

Gasoline mail cars will leave Baltimore to-morrow afternoon on an experimental run to Philadelphia. They are expected to arrive at their destination Friday. The purpose of the demonstration is a general delivery of newspapers and mail matter en route.

MISS ROOSEVELT WASHINGTON BRIDE

Daughter of Robert Roosevelt Married to Dr. J. Breckenridge Bayne in St. Thomas's.

MISS HELEN TAFT A GUEST

Elaborate Floral Decorations and Musical Programme—New York Society at Ceremony and Reception.

Special to The New York Times.

WASHINGTON, Nov. 15.—St. Thomas's Church, Du Pont Circle, was filled by a fashionable congregation this afternoon to witness the marriage of Miss Olga Roosevelt, daughter of Robert Roosevelt of this city and New York, to Dr. J. Breckenridge Bayne, only son of the late Dr. John Worts Bayne of Washington. The floral decorations, the most elaborate of the present season, were pink chrysanthemums, with a background of palms, forming a most effective setting for the bridal party, which in the matter of youth and good looks surpassed anything seen in Washington in many seasons.

The bride entered the church with her father, preceded by five bridesmaids, and her small sister as flower girl. These attendants were Miss Katharine Shaw, Miss Mildred Poor, Miss Elise Ladew, and Miss May Ladenburg, all of New York, and Miss Dorothy Christian of Richmond, Va. Their gowns were along the smartest lines of two tones of pink chiffon, short and narrow, with the high waisted skirts forming four panels, each outlined by tiny pink rosebuds. Their hats were also of chiffon of an up-to-date mushroom shape, with sprays rather than garlands of roses crossing the crown from left to right.

Elisha Theall, formerly of this city, but now of New York, was best man.

The impressive service was read by the Rev. John Prescott of St. Ann's Episcopal Church of Sayville, L. I., a life-long friend of the family and godfather of the bride. The rector of St. Thomas's, Canon Devries, and friend of the bridegroom, assisted. The bride's gown was of the conventional white satin with a stole of very choice old lace inherited from her late mother, the veil being of tulle with coronet of orange blosoms, and the bridal bouquet a wonderful creation of white orchids and lilies of the valley. A musical programme by a quartet of stringed instruments was given during the seating of the guests by the ushers, Anthony Addison and Murray Addison Cobb, cousins of the bridegroom; David B. Tennant, his brother-in-law; Dr. Harry Kerr, Dr. Louis C. Lehr, Dr. A. F. Hopkins, and Dr. A. Y. P. Garnett, all of Washington, and Lawrence Fuller of Philadelphia.

Edgar Priest, who presided at the organ, played the wedding march from Lohengrin and a minor selection during the ceremony.

Dr. Bayne and his bride left early in the evening for tneir honeymoon, and will be at home after Dec. 1 on N Street, where they have taken a residence for the season. The bride's going-away gown was of blue broadcloth, trimmed in pointed fox, with muff of fox and velvet hat trimmed in the same fur.

WED IN ST. THOMAS'S CHURCH.

Miss Margaret B. Helme Married to Edgar Jean Marston.

Miss Margaret Buckelew Helme, daughter of Mr. and Mrs. George A. Helme, was married to Edgar Jean Marston, son of Mr. and Mrs. Edgar L. Marston, yesterday afternoon in St. Thomas's Church. The ceremony was performed by the Right Rev. John Scarborough, Bishop of New Jersey, assisted by the Rev. Dr. Ernest M. Stires, rector of St. Thomas's.

The bride wore a gown of white brocade satin, trimmed with rose point lace, and a tulle veil. She carried white orchids and lilies of the valley.

Miss Gertrude Adeline Herbert was maid of honor. She wore a gown of pink chiffon, with a hat to match. Miss Jennie Frances Marston was flower girl.

The bridesmaids were the Misses Clare Louise Bret., Virginia Campbell Townsend, Evelyn Garretson Stoddard, and Mary Tier Sutphen. They wore gowns of pink chiffon over blue satin, with black picture hats, and carried long-stemmed pink roses.

Hunter Marston was best man, and the ushers included Brentwood Smith, Rudolph Kunhardt, Jr., Harry Smith, and George W. Helme of this city, and Albert Poland of Providence, R. I., and Harold Barker of Stamford, Conn.

A reception was held afterward at the home of the bride's parents, 35 West Fifty-sixth Street.

Mr. and Mrs. Marston will go to Europe on their bridal trip. On their return they will live at 116 East Fifty-eighth Street.

Miss Agnes Wilson Weds H. Eckert.

The marriage of Miss Agnes B. Wilson, daughter of John C. Wilson, and Hunter Eckert of Reading, Penn., took place last evening at the home of the bride's brother, George T. Wilson, 145 West Fifty-eighth Street, in the presence of the families and friends of the bride and bridegroom. The Rev. Dr. Wilton Merle-Smith officiated.

The bride wore a gown of white satin, with a tulle veil and carried a Prayer Book. Her brother gave her in marriage.

The bridesmaids were the Misses Elsie Wilson and Dedie Henderson. They wore light-blue chiffon over white and carried pink roses. Miss Mary Eckert, sister of the bridegroom, was the flower girl, and wore white chiffon over blue and carried a basket of roses. There were two ribbon children, Miss Estelle Wilson and Oliver Westfall.

Mr. and Mrs. Eckert will make their home in Reading.

SULLIVAN—LAWRENCE.

Miss Beatrice Elwell Lawrence, daughter of Mr. and Mrs. Seabury Lawrence of 305 West Fifty-fifth Street, and Francis William Sullivan, a magazine writer, were married last evening in St. Stephen's Episcopal Church, in West Sixty-ninth Street, by the Rev. Dr. Nathan A. Seagle.

The bride is a granddaughter of the late A. C. Wheeler, who was well known as a dramatic critic under the name of "Nym Crinkle."

Miss Katherine Lawrence was her sister's maid of honor and Arthur White Sullivan was best man for his brother. Seabury Lawrence, Jr., J. W. Lawrence, both brothers of the bride, Theodore Cushing, and Herbert Webster were the ushers.

ELMENDORF—ELMENDORF.

The marriage took place yesterday of Miss Katharine Elmendorf, daughter of the late Nicoll Floyd Elmendorf, to Dr. Ten-Eyck Elmendorf of this city. The ceremony was performed in the Church of the Holy Communion by the Rev. Dr. Henry Mottet. The bride has made her home with Dr. and Mrs. Walter Lester Carr of 68 West Fifty-first Street.

COLLINS—PRENTICE.

Miss Arietta H. Prentice, daughter of Mr. and Mrs. William Packer Prentice, was married at 3:30 yesterday afternoon at the home of her parents, 9 West Sixteenth Street, to Stephen Willets Collins, son of Richard S. Collins of this city. The Rev. George Alexander performed the ceremony.

The bride was attended by two little flower girls, her nieces. Edwin Tatham was best man, and the ushers included Richard Collins, Minturn Post Collins, Ezra P. and Paul C. Prentice, Charles Tatham, and Albert F. Hyde.

Mr. and Mrs. Collins will be at home at 51 East Seventy-fourth Street about the middle of December.

PASSENGERS FOR EUROPE.

Some of Those Sailing To-day on the Bretagne and Barbarossa.

Liners sailing to-day and some of their passengers are:

BRETAGNE (Havre)—J. H. Brown, H. S. Howell, James E. Johnson, Mr. and Mrs. J. Ogier, M. B. Smith, Miss K. Smith, Mrs. A. Bordes, J. Bellomuni, and Rudolph Elen.

BARBAROSSA (Bremen)—Miss K. Bunn, Walter D. Kahn, W. Loman, Richard Oelrichs, the Rev. Thomas A. Shedd, Mrs. Shedd, and Misses Bertha and Louise Shedd, Carl Tollner, and Mrs. E. C. Van Glahn and Miss E. Van Glahn.

SOCIAL NOTES.

Mrs. Samuel Riker of 206 Madison Avenue is giving a dinner and dance for her débutante niece, Miss Mary R. Haskell, daughter of Mr. and Mrs. J. Armony Haskell, at her home on Dec. 1.

Mr. and Mrs. Louis Mansfield Ogden have left Tuxedo Park and are at 310 West Seventy-ninth Street for the Winter.

Mr. and Mrs. Luther Kountze will remain at Delbarton, their Morristown, N. J., estate until Nov. 25, when they will open their town house.

Miss Mary Rathbone, a niece of Mrs. J. Archibald Murray of 57 East Sixty-sixth Street, is a débutante of this season.

Dr. and Mrs. George Frederick Kunz will give a coming-out reception for their daughter, Miss Elizabeth H. Kunz, on Saturday, Dec. 2, at 601 Cathedral Parkway, from 4 to 7.

The wedding of Miss Nathalie Henderson, a daughter of the late Charles R. Henderson of this city, to Joseph R. Swan of Albany, is to take place in January. Their engagement was announced in September. Miss Henderson is a sister of Mrs. N. Thayer Robb.

Mr. and Mrs. Francis Burrall Hoffman have opened their town house, 58 East Seventy-ninth Street, for the season.

The wedding of Miss Winifred Knowlton, daughter of Mrs. Henry Todd Knowlton, to Lieut. Robert W. Spofford, U. S. N., retired, will take place this afternoon in the Church of the Heavenly Rest.

Miss May Halleck Bryan, daughter of Mr. and Mrs. William Howard Bryan of this city, is to be married to-day to Lieut. George A. Matile, Twenty-fourth Infantry, U. S. A., son of Brig. Gen. and Mrs. Leon A. Matile of Washington, D. C., at the home of her parents, 880 St. Nicholas Avenue.

MISS DE APEZTEGUIA WEDS.

Bride's Grandfather Officiates at Her Wedding to John Wolfe.

The wedding of John Wolfe, a son of Mrs. Christopher Wolfe of Tuxedo Park, and Miss Oilda de Apezteguia, a daughter of the late Marquis de Apezteguia of Spain, took place at 4 o'clock yesterday afternoon at the residence of the bride's grandfather, the Rev. Marvin R. Vincent, 20 East Ninety-second Street.

The ceremony was held in the drawing room, which was decorated with palms, white roses, and crysanthemums. The bridal party came down the stairs from the floor above and passed through an aisle, formed by white ribbons, to the white and green bower, where the wedding ceremony was performed.

Miss de Apezteguia was gowned in white satin embroidered in white roses. Her veil of old Sapnish lace was held by a crown of orange blossoms. She carried lilies of the valley, and walked with her brother-in-law, John Izzard Middleton, and was preceded by her sister, Miss Emelie de Apezteguia, who was her only attendant. She wore an empire gown of cream chiffon over pink satin trimmed with lace, and carried Sunrise roses. Besides being the bride's only attendant she gave her in marriage, the bride's grandfather, the Rev. M. R. Vincent, performing the marriage ceremony.

There were no ushers. Mr. Wolfe's best man was John Larkin.

Mr. and Mrs. Wolfe are booked to sail Saturday on the President Grant, en route for Paris, where they purpose making their home the next five years, as Mr. Wolfe is to study architecture at the Beaux Arts.

The only guests were a few relatives and intimate friends of the young couple. They included Mrs. Vincent, Mrs. H. Granville Butler, Mrs. Samuel Thorne, Mr. and Mrs. Vernon H. Brown, Dr. Talbot Chambers, Mrs. Chambers, Mr. and Mrs. Ledyard Blair, Mrs. Blair Scribner, Mrs. E. D. Pearce of Providence, Mrs. John Izzard Middleton, Mrs. Henry Leavitt, Mr. and Mrs. George Kobbe, Mr. and Mrs. Henry Crosby, Miss Helen North, Mr. and Mrs. Stewart Walker, the Misses Dorothy and Rosamond Kane, Dr. Thomas Hall and Mrs. Hall, Mr. and Mrs. Francis Fay, Mrs. Henry D. Noyes, the Misses Marjorie Dodd, Mary Bovee, Dolly La Montagne, Grace Ely, Lydia Coit Butler, Dorothy Cramp, Natalie Kelley. Also Purser Adams, D. J. Woodriff, Harry Caesar, Irving Larom, Garner Mann, Hugh Hartshorn, Talbot Chambers, Franklin Butler, and Charles Butler.

MASON—WYLIE WEDDING.

Son of Mr. and Mrs. S. Blount Mason of New York Married to Miss Wylie.

Special to The New York Times.

BALTIMORE, Md., Nov. 15.—The wedding of Miss Mary Montgomery Wylie, daughter of Mrs. William Alexander Wylie of 817 St. Paul Street, to S. Blount Mason, Jr., son of Mr. and Mrs. S. Blount Mason of New York, formerly of Richmond, Va., was solemnized this evening at the home of the bride's mother.

The bride is one of four sisters, the eldest being Mrs. Helen Wylie-McLoughlin. Mr. Mason belongs to the distinguished Virginia family of that name and is a grandson of the late John Y. Mason, one time Minister to France.

MISS ISABEL CURRY A BRIDE.

Married to Lieut. Thomas L. Crystal, U. S. A., in St. Jerome's Church.

The wedding of Miss Isabel Frances Curry, only daughter of Dr. and Mrs. James Francis Curry, to Lieut. Thomas Leslie Crystal, U. S. A., took place yesterday afternoon in St. Jerome's Church. The Rev. George F. Donlin performed the ceremony.

The bride wore a gown of white satin with a court train, and a tulle veil with a coronet of orange blossoms. She carried a shower bouquet of orchids and lilies of the valley.

Miss Grace I. Crystal, sister of the bridegroom, was maid of honor. She wore blue chiffon over gold satin. The bridesmaids were the Misses Lucy Page Young and Louise J. Brown. They wore gowns of gold chiffon over blue satin, and black picture hats with black plumes, and carried roses. Little Miss Grace Henderson, daughter of the Rev. and Mrs. Ira W. Henderson of Patchogue, L. I., acted as flower girl, and carried a gold basket filled with roses.

Howard Crystal was best man, and the ushers were Lieut. John F. Curry, Lieut. Frank, Lieut. Merrill Spalding, and Lieut. James R. Greene.

A small reception for the bridal party and relatives was held after the ceremony at the home of the bride's parents, 203 Alexander Avenue.

Lieut. and Mrs. Crystal will live at the Plattsburg Barracks, N. Y.

Miss Rogers to Wed Dr. K. Bulkley.

The engagement is announced of Miss Gladys Clarke Rogers, niece of Dr. and Mrs. Graham Chambers of Toronto, Canada, to Dr. Kenneth Bulkley, son of Dr. L. Duncan Bulkley of 531 Madison Avenue, this city. Dr. Bulkley is a graduate of Columbia, class of '06. No date has been set for the wedding.

YESTERDAY'S WILLS.

MAX LEHMAN died Sept. 9 at Gloversville; left $2,500 personalty, $1,000 each to his grandchildren, Sylvia New and Grace Levor; $100 each to his grandchildren, Rosa Levor, Kate Weiss, and Hedwig Weiss, and $25 each to Gustave Levor and Sydney New.

DANIEL D. LAWSON died Oct. 15; left $4,000 realty and $100 personalty to his wife, Adelaide Lawson.

MARIA WINTER died Nov. 8; left about $2,000 realty and about $100 personalty, $500 each to her children, Christian, William, and Clarence Winter, and Mary Garrecht; $600 to her daughter, Annie Weinhold, and $50 each to her granddaughters, Edna Allen and Ava Kane.

GODDY W. ISRAEL died Nov. 8; left $40,000 personalty, $20,000 to his sister, Mollie Mack; $7,500 to his friend, Florence Kitson, (Mrs. James MacMaster,) and $5,000 each to his nephew, Edward Loewenstein, and his niece, Germain L. Kahn.

AMETHYSTS

Our Amethyst jewelry is distinguished by originality and beauty

GUARD CHAINS $18.50 to $350.00

Theodore A. Kohn & Son
JEWELLERS
321 Fifth Avenue
at 32nd Street

MISS E. B. SLOAN AND MONSON MORRIS WED

Church of the Ascension Decorated with Rows of Trees Arranged Like English Hedge.

USHERS HEAD BRIDAL PARTY

Ceremony Followed by Reception at Home of Bride's Stepfather, Gen. N. H. Henry—Honeymoon in Mexico.

The wedding of Monson Morris and Miss Elizabeth Bryan Sloan, a daughter of Mrs. Nelson Herrick Henry by her first husband, took place at 4 o'clock yesterday afternoon in the Church of the Ascension, Fifth Avenue and Tenth Street, the Rev. Percy Stickney Grant officiating.

The church had an unusual and effective decoration of rows of boxwood trees arranged like an English hedge, fencing in the choir stalls and extending out to the pews. The only flowers used were two huge vases of white chrysanthemums at the sides of the altar.

The bridal party was headed by the ushers, who were Lieut. Frank Anderson Sloan, a brother of the bride, and Captain of the Twelfth Infantry, U. S. A.; Col. George R. Dyer, Edwin Marvin of Albany, Henry H. Armstead of Armstead, Mon.; Andrew C. Gray of Wilmington, Del.; Nelson B. Burr, brother-in-law of the bridegroom; Frederick M. Davies, H. Rogers Winthrop, Robert Livingston Gerry, and W. De Lancey J. Kountze of New York.

These were followed by the matrons of honor and the bridesmaids, Mrs. Francis P. Garvan of Albany, Mrs. Nelson M. Burr, Miss Grace Remsen Henry, Miss Marion Dennison of Syracuse, Miss Francis Dunn of Albany, and immediately preceding the bride was the maid of honor, Miss Amy Rodgers Sloan, the bride's sister. They were gowned in apricot-colored chiffon overdresses edged with white crystal over peach pink satin and wore large apricot-colored satin hats faced with black velvet, and having wide ostrich plume effects in various shades of tulle, fluted, and piled one above the other, one of the latest Parisian fancies. The gowns of the matrons of honor reversed the color scheme, being in pale ping over apricot. All carried large clusters of pale pink and yellow chrysanthemums.

The bride, whose stepfather, Gen. Nelson Herrick Henry, gave her in marriage, wore a gown of white faille Française silk in draped princess effect, having a very long train cut in with the gown. The V-shaped neck was filled in with a tucker of white tulle. The mousquetaire sleeves came to the wrists, and her superb veil, going to the end of the train, was of point lace, depending from a flat, square cap effect of point lace. Her only ornament was a brooch of diamonds and emeralds, the gift of Mr. Morris. She carried a shower bouquet of white orchids.

The ceremony was followed by a small reception at the residence of the bride's stepfather and her mother, Gen. N. H Henry and Mrs. Henry, 59 West Ninth Street. The decorations of the house were simple—laurel and smilax with chrysanthemums.

Mrs. Henry, who assisted in receiving, wore a gown of pale lilac veiled with black lace and topped by a small white and black ostrich feather toque, and Mrs. Frank Anderson Sloan, who was also in the receiving party, was in a draped princess robe of taupe velvet topped by a black ostrich plume picture hat.

Mr. and Mrs. Morris have started for Mexico, where they will spend a month or six weeks. Mr. Armstead, one of the ushers, has loaned them his old Spanish château, near Mexico City, and Mrs. Armstead will have a house party of thirty guests for several days while they are there.

The guests asked included Mr. and Mrs. Lloyd Griscom, Mr. and Mrs. Robert Goelet, Mr. and Mrs. C. I. Hudson, Mr. and Mrs. Newbold Morris, Mr. and Mrs. McDougall Hawkes, Mr. and Mrs. Howard H. Henry, Miss Frances Henry, Mrs. W. de Lancey Kountze, Mr. and Mrs. H. D. Livingston, Miss McCann, the Misses Anna and Louise O'Brien, Dr. and Mrs. Stuyvesant Fish Morris, Frank P. Garvan, Mrs. Robert L. Gerry, Mr. and Mrs. Percy K. Hudson, Judge and Mrs. F. Kernochan, Magistrate Corrigan and Mrs. Corrigan, Mr. and Mrs. H. H. Rogers, Jr., Mr. and Mrs. Van Vechten Olcott, Mr. and Mrs. C. M. Douglas, Mrs. William Post, Mrs. Elisha Allen, Graham Coates, Sidney de Kay, Mr. and Mrs. Robert Collier, Commander Eckford de Kay, Mrs. Borden and Miss Constance Borden, Mr. and Mrs. A. N. Brady, Mr. and Mrs. J. Searle Barclay, Ambrose D. Henry, Mrs. Lewis B. Henry, the Misses Louisa and Annie Henry, Mr. and Mrs. J. Amory Haskell, Mr. and Mrs. Bradish Johnson, Mr. and Mrs. Frank Keenan and Miss Keenan, Mr. and Mrs. William Loeb, Jr., Selden Marvin, Mrs. Rufus Patterson, Mr. and Mrs. Wilbur Fisk, Mr. and Mrs. E. T. Gerry, and Mr. and Mrs. F. C. Brown.

Mr. and Mrs. Rembrandt Peale, Mr. and Mrs. T. J. Oakley Rhinelander, Mr. and Mrs. James Strong, the Misses Strong, Mr. and Mrs. J. D. Taylor, Mrs. Henry Burnett, Mrs. Robert Taylor Varnum, Alfred G. Vanderbilt, Mr. and Mrs. Gaylord Tucker, Robert W. B. Tailer, Mrs. J. Lee Tailer, Gen. Verbeck and Mrs. Verbeck, G. M. Wharton, Senator Wainwright and Mrs. Wainwright, Mr. and Mrs. B. S. Wickes, Mr. and Mrs. A. S. Watson, and Livingston Watrous.

One of the features of the wedding was the entrance in a body of soldiers from the Twelfth United States Infantry, in their regimentals. They were in Capt. Sloan's regiment, and occupied the gallery by the organ.

Mrs. Dix, the Governor's wife, held an informal reception after the ceremony in the lobby of the church, as many of the guests, who quite filled the church, paused to greet her on their way out.

DRUDING—DRESSNER.

Frank C. Druding of 259 West Ninety-second Street has announced the engagement of his daughter, Miss Marguerite Dorothy Druding, to Eugene Elliott Dressner of this city. Mr. Dressner is a Lieutenant in the Coast Artillery, N. G. N. Y. Miss Druding is a graduate of Barnard College. No date has been set for the wedding.

Luncheon for Miss Symington.

Mrs. William Hamilton Harris, who is at Carlton House for the season, gave a luncheon yesterday for her granddaughter, Miss Hazen Symington, the débutante daughter of Mr. and Mrs. Alfred Symington. There were forty guests, and the affair took place at Sherry's in the smaller room off the foyer. The tables had white carnations scattered over them, and at each plate was a cluster of gardenias and a luncheon card done in water colors, each having a differently costumed figure decoration.

There were eight tables, seating five each, and the girls asked, nearly all débutantes of the present season, were the Misses Cora Hennen Morris, Eugénie Philbin, Anne Hardon, Alice Ely, Augusta Dixon, Vieva Fisher, Polly Jacob, Elizabeth N. Kendall, Justine Ingersoll, Ruth Moller, Sybil Davis, Betty Carson, Eleanor Mellon, Vouletti Proctor, Helen Hyde, Mary Haskell, Adeline Townsend, Constance Williams, Cornelia Chapin, Natalie Slocum, Ethel Outerbridge, Margaret Strong, Eleanor Prentice, Sarah Manice, Winifred Chisholm, Marjorie Weeks, Louise Johnson, Margaret Hamilton, Edwina Whitehouse, Urling Sibley, Caramal Carroll, Katharine Sands, Dorothy Manice, Hope Malcolm, Frances Wyeth, Elizabeth Thompson, Doris Porter, Miss Abbot, and Miss Dahlgren.

Preston Gibsons Give a Dinner.

Mr. and Mrs. Preston Gibson gave a dinner party at the Plaza yesterday to A. G. Vanderbilt, Mr. and Mrs. S. J. Colford, Jr., Mr. and Mrs. Livingston Beeckman, Mr. and Mrs. Herbert M. Harriman, and Mrs. Reginald Vanderbilt. Others who entertained were Mr. and Mrs. Edwin Gould, Lord Camoys, and Mr. and Mrs. I. Townsend Burden, Jr.

Mme. Hamaker-Heyne's Concert.

Mme. Hamaker-Heyne, soprano, gave a concert in Carnegie Lyceum last evening in which she was assisted by H. Martonne, violinist; Paul Kefer, 'cellist, and E. P. Mesthene, flutist. The programme included Mendelssohn's violin concerto, played by Mr. Martonne; airs from "Lucia," and "Traviata," and songs by Rubinstein and Schumann, sung by Mme. Hamaker-Heyne; and several numbers for flute and 'cello. F. Longo played the accompaniments.

MME. TETRAZZINI WELCOMED.

Reappears in "Lucia di Lammermoor" and Receives an Ovation.

Special to The New York Times.

PHILADELPHIA, Nov. 15.—A large audience greeted Luisa Tetrazzini on the occasion of her reappearance in "Lucia di Lammermoor" at the Metropolitan Opera House to-night. The seating capacity was overtaxed. Mme. Tetrazzini has never been in better voice and was in a most amiable mood. After the first act she sent this message to her conquered public.

"I am very happy to find that the people still love me, and I am just as pleased with them as they with me. They have not forgotten me after a year's absence and I was never happier than I am to-night. To the public and press alike I send my sincere thanks for their glorious reception."

The demonstration began after the harp solo in the first act, which was heartily encored. In place of the black costume with mantle, as formerly worn at her entrance, she was to-night arrayed in characteristic Scotch garb of brown and plaid, with a jaunty feather in her cap. The sextette was a glorious climax, and here all the singers were at their best. Mme. Tetrazzini's voice was beautifully predominant, but Bassi was magnificently to the fore, and the resonant voices of Sammarco and Scott, with the less robust timbre of Venturini and Mlle. Egener rounded out a notable delivery of the famous vocal episode. The repetition was inevitable, for the applause that followed was tremendous.

Bassi was splendid in the betrayal scene of the second act, when he arrives just after the signing of the marriage compact.

Sammarco's performance was not second to that of any of the artists who appeared. The part of Henry was never better sung here than he sang it to-night. Henri Scott invested the part of Raymond with real significance; his voice rang out with fine effect and his stage presence was authoritative. Mlle. Egener and Venturini had the lesser rôles and did better than they have ever done before. Campanini conducted, and with the principals deservedly shared the innumerable recalls.

EDNA DUNHAM GIVES RECITAL

Soprano Does Her Best Work in Moszkowski's "Schlaflied."

Edna Dunham, soprano, gave a song recital in Carnegie Lyceum yesterday afternoon. Her programme was an ambitious one and included four Italian airs at the beginning; a group of songs in German, although not all by German composers; a group of American songs, which, it must be confessed, was hardly worth singing, and a group of songs in French.

Miss Dunham did perhaps her best work yesterday in Moszkowski's "Schlaflied," a song which in spite of its cradle song title has dramatic portent; in the more lyric pieces with which her programme was liberally supplied certain elements of her singing detracted from the pleasure of her auditors. Her intonation, it should be noted, was often far from faultless. Mr. Bruno Huhn played satisfactory accompaniments.

Jean Prostean, Violinist, Appears.

Jean Prostean, a Hungarian violinist, new to New York, gave a concert last evening in the ballroom of the Waldorf-Astoria, assisted by Rafael Romero de Spinola, pianist. Mr. Prostean played Vieuxtemps's concerto, opus 4; a Humoreske by Dvorak, Hubay's "Zephyr," and Paganini's "Witches' Dance." Mr. de Spinola was heard in numbers by Bach, Beethoven, Chopin, and Liszt.

BALDWIN—BUCHANAN.

Miss Adelaide T. Buchanan Married to Charles Lansing Baldwin.

The wedding of Miss Adelaide Taylor Buchanan, granddaughter of the late William Lamont Taylor, to Charles Lansing Baldwin of this city, took place at 4 o'clock yesterday afternoon in the Madison Avenue Presbyterian Church. The Rev. Dr. Henry Sloane Coffin officiated, assisted by the Rev. Dr. De Lancey Townsend.

The church was decorated with white chrysanthemums and Autumnal foliage. The bride wore a gown of white satin with a court train and a tulle veil caught up with orange blossoms. She carried a shower bouquet of gardenias and lilies of the valley. Her only ornament was a diamond pendant, the gift of the bridegroom.

Miss Mary Dean Martin, the bride's cousin, was maid of honor. The bridesmaids were the Misses Estelle Farrel of Ansonia, Conn.; Helen Cauldwell of Morristown, N. J.; Rosalie Smith, Anita Dominick, Harriet McAlpin, and Cornelia McLaughlin of this city. They wore costumes of mauve over pink, and pink hats with fur. Miss Martin carried white orchids, and the bridesmaids carried mauve orchids and lilies of the valley.

William Symmes was best man. The ushers were J. Roderick and Charles L. Buchanan, Gustave White, and Clarence Michalis.

A reception was held after the ceremony at the home of the bride's aunt, Miss Jennie E. Taylor, 110 West Fifty-fifth Street. The bride and bridegroom received the congratulations of their relatives and friends under a bower of white crysanthemums and palms in the drawing room. Miss Taylor, who received, wore a gown of black chiffon with ecru lace.

Later the couple left for the South on their bridal trip. They plan to return about the middle of December, and will live in West Fifty-eighth Street.

Among those present at the wedding were Mr. and Mrs. I. K. Taylor, Mr. and Mrs. Lloyd Taylor, Mrs. F. J. Martin, Mr. and Mrs. Franklin Farrel, Mr. and Mrs. William W. McAlpin, Mr. and Mrs. Edmund Dutilh Smith, Mrs. Henry S. Coffin, Mr. and Mrs. Joseph Baldwin, Mr. and Mrs. W. A. Hamilton, Miss Hope Hamilton, the Misses Lee of Philadelphia, Miss Katherine Force, Miss Eloise Talcott, Miss Ella Floyd Jones Carpender, and Miss Lydia Coit Butler.

THEATRICAL NOTES.

Otis Skinner and company will begin rehearsals of "Kismet" on the roof of the New Amsterdam Theatre next week.

Ida Stanhope, who was the original Gibson Girl in "The Prince of Pilsen," has returned to the stage after an absence of three years, and has been engaged by Henry W. Savage for the role of Mrs. Whitcomb in "Excuse Me."

Morris Gest, one of the managers of the Gertrude Hoffmann tour in Russian ballets, has gone to Kansas City to confer with Miss Hoffmann in regard to a mid-Winter carnival of dancing, which he hopes to present at the Manhattan Opera House.

Reginald De Koven's new operetta, "The Wedding Trip," will have its first performance at the Hyperion Theatre, New Haven, next Monday evening. The cast will include Dorothy Jardon, Christine Neilson, J. J. McCloskey, Charles Angelo, Arthur Cunningham, Edward Martindel, Joseph Phillips, George Madison, Gwen Dubary, and Perle Barti.

Alice John, who appeared in Daniel Frohman's production of "Thy Neighbor's Wife," has returned to her original role in "The Seven Sisters," and will appear at the Broadway Theatre, Brooklyn, next week. This will also be the occasion of the first appearance here of Jean Murdock, a Chicago girl, who has the role of Mici.

The repertoire of the final week of the Drama Players at the Lyric Theatre will consist of "The Lady from the Sea" Monday night, "The Learned Ladies" Tuesday night and Wednesday afternoon, and "The Thunderbolt" Wednesday night and the remainder of the week.

HELP FOR YOU

WHEN you sign a contract to buy a home some one must think of many things on your behalf—things that must be considered in advance and settled before your name is put to paper.

We have done some thinking in half a million real estate transactions and the benefit of this is all yours when we take care of your contract for you.

TITLE GUARANTEE AND TRUST CO

Capital . . $ 4,375,000
Surplus(all earned) 10,625,000
176 B'way, N.Y. 175 Remsen St., B'klyn.
350 Fulton St., Jamaica.

KOENIGSKINDER SUNG AT METROPOLITAN

A Large Audience Hears the Humperdinck Fairy Opera.

MISS FARRAR THE HEROINE

Messrs. Jadlowker, Goritz, Didur, and Reiss and Miss Wickham in the Leading Parts.

The King's Son	Hermann Jadlowker
The Goose Girl	Geraldine Farrar
The Fiddler	Otto Goritz
The Witch	Florence Wickham
The Woodcutter	Adamo Didur
The Broommaker	Albert Reiss
A Child	Cleo Gascoigne
The Senior Councillor	Marcel Reiner
The Innkeeper	Antonio Pini-Corsi
The Innkeeper's Daughter	Rita Fornia
The Tailor	Julius Bayer
The Stablemaid	Marie Mattfeld
Conductor	Alfred Hertz

Engelbert Humperdinck's opera "Königskinder" was given at the second performance of the season at the Metropolitan Opera House last evening. It was one of the most successful of the new productions made last season, and the fact that the management put it into the repertory again so early this season indicates that it is expected to keep alive the public interest that its first performances aroused.

It is easy to understand that a score so saturated with melody as this and that depends so little upon the devices of the very latest dramatic styles to make its effects should find its way easily to the hearts of the public. Humperdinck's music is as old-fashioned as Wagner's; and it derives so directly from Wagner in its musical style and all the methods of musical treatment that appear in it that it cannot be called a work of the highest originality, and hence of lasting quality.

But the composer has shown in it a freshness of inspiration that never deserts him. He has the highest skill and accomplishment in writing an orchestral score that is of entrancing euphony, with a richness and variety of orchestral color that is never lacking in transparency. There is a modern art of combining themes in orchestral counterpoint with a perfect indifference to the resulting cacophany. Prof. Humperdinck follows the older and much more difficult art of doing it, with results of increasing beauty. His score is, in fact, a tissue of such combinations in which this beauty is an essential part of the potent dramatic expressiveness. There are objections that may properly be raised against certain features of the book of this "fairy opera," against the difficulties and unnecessary problems of its symbolism, and especially against the unskillful and ineffective manner in which the ending is wearisomely prolonged after the real climax of the drama in the last act. But there is much that is poetically beautiful in it, and the final scene of the second act is infinitely touching.

The performance last evening, though it had none of the factitious attractiveness of a first night and lacked the glamor of certain great names, was heard by a large audience. It is possible that this audience was attracted by the opera itself, its own beauty and charm. The performance was in the hands of the same artists who carried "Königskinder" to success last season. Mme. Homer's place in the part of the Witch was taken by Miss Florence Wickham, who had sung it before and who did it acceptably. Miss Farrar is a charming representive of the Goose Girl and her impersonation is marked by poetic feeling, gracious simplicity and naïveté. It is, indeed, one of the most successful, one of the most truly felt, and skillfully rendered of all her operatic characterizations. Her singing last evening, however, was calculated to give her admirers some uneasiness; it was deficient in power, and she seemed to be reserving her voice to such a degree that it at times hardly carried beyond the footlights. Nor did its quality show the beauty that rightfully belongs to it. She was obviously indisposed. Mr. Jadlowker and the others who were associated with him in the performance, Messrs. Goritz, Didur, Reiss, and the lesser characters in the scene of the market place, were all of their old excellence. The performance was under the direction of Mr. Hertz, who conducts this opera with evident zest and affection and who brings the beauties of the score to a true realization.

HARROLD'S LONDON DEBUT.

American Tenor Receives Ovation in "William Tell" at Hammerstein's.

Special Cable to THE NEW YORK TIMES.

LONDON, Nov. 15.—The feature of the production of Rossini's "William Tell," which formed the second performance at Hammerstein's new London opera house to-night, was the début of Orville Harrold, the American tenor, in whom the impresario pinned much faith to create a sensation. Let it be said at once that Harrold sang magnificently the part of Tarnold, receiving an ovation at the end of the third act from an audience almost as large and representative as on Monday night, but whether he proves to be the Caruso needful to make Hammerstein's daring venture successful only time can tell.

He is certainly a heroic tenor of rare force, with a voice of remarkably fine singing quality, some of his upper notes being of extremely beautiful quality and big volume. What is more, he knows how to act. His singing roused the audience to great enthusiasm.

The performance itself was full of entertainment, and, moreover, a complete success. As on Monday, its great merit was freshness and vivacity, every one in the chorus being especially good. The orchestra, under L. Cherubini, proved themselves of the first order.

Outside of Harrold, the outstanding success of the evening was the William Tell of José Danse, who sang with fine power. Another American making his début was Henry Weldon, son of Admiral Hughes of Washington. His Walter created an excellent impression.

The women singers were less distinguished, but Victoria Fer as Mathilde sang agreeably.

In the fashionable audience were the Duchess of Marlborough, Marchioness Douro, wearing diamonds with a clear black dress; Lady Farquhar, Lady Arlington, Alfred de Rothschild, Mrs. Edward Sassoon, and Lord Westbury. The American Ambassador's box was used by Mrs. John Ridgley Carter, Mr. and Mrs. Arthur Curtis James, and Sheldon Crosby, Secretary of the embassy. Mrs. Reid was absent through indisposition. To-night's performance proved the acoustics of the new house to be all that is claimed.

Sothern-Marlowe in 'Romeo and Juliet'

"Romeo and Juliet" was presented by Sothern and Marlowe at the Manhattan Opera House last night, for the first time during their present engagement. This play will be repeated to-night, "Macbeth" will be given to-morrow night, and "Hamlet" Saturday afternoon and night.

Mrs. Samuel Willetts Convalescent.

Mrs. Samuel Willetts, wife of the real estate operator and sportsman, is in the French Hospital in Thirty-fourth Street recovering from an operation for appendicitis performed last Thursday. Her condition was said last night to be very good.

Col. Samuel W. McPherson Dead.

Col. Samuel W. McPherson, President of the Society of War Veterans of the Seventh Regiment of New York, died yesterday at his home, 60 West 129th Street. He was born in New York City Dec. 15, 1840, and at the beginning of the war enlisted in the Seventh Regiment, New York State Militia. In 1861 he went to Washington, and was appointed First Lieutenant of the 174th New York State Volunteers. In 1862 he was appointed Major of the Twenty-third New York Cavalry, and in 1865 was discharged with the rank of Brevet Lieutenant Colonel. For many years Col. McPherson had been engaged in the woolen business in this city. He leaves his wife, Mrs. Grace Parkhurst McPherson; a son, and two daughters.

Obituary Notes.

Mrs. CAROLINE E. SUS, widow of Augustus William Sus, died on Tuesday at her home, 309 West Ninety-third Street, aged 96. She was one of the founders of the Smith Infirmary on Staten Island. A daughter survives.

Mrs. SARAH GILBERT, widow of Edward Gilbert, the original elevated railroad car builder, died of heart disease on Monday at the home of a daughter at 146 West Fifty-eighth Street, at the age of 64. She was the daughter of ex-Mayor Elias Glum of Troy, N. Y., and leaves three daughters and a son.

Mrs. CORNELIA SUTPHEN WHITE, widow of Chauncey S. White, died on Monday at her home, 35 Second Place, Brooklyn, at the age of 94. She was born in Sweden, N. Y., and was for many years a member of the Westminster Presbyterian Church, at Clinton Street and First Place, Brooklyn.

HENRY F. LE MAISTRE, one of the oldest dry goods merchants of Philadelphia, died suddenly in his office there on Tuesday. He had been in the dry goods business in Philadelphia for more than half a century.

JOHN T. SHAW, President of the First National Bank of Detroit, died on Tuesday at Painesville, Ohio, from injuries received in an automobile accident on Sunday.

A. LEIGHTON HOWE, a prominent business man of Philadelphia and the son of the late Bishop De Wolfe Howe of the Protestant Episcopal Diocese of Central Pennsylvania, was killed by a train yesterday while walking along the tracks near Overbrook, Penn. He was 55 years old.

LOUIS KLEINFELTER, father-in-law of Borough President Steers of Brooklyn, died on Tuesday night at his nome in Richmond Hill from rheumatism. He was 71 years old, and in his active years was the head of a broom manufacturing concern in Washington Avenue, Brooklyn. Mr. Kleinfelter is survived by his wife, three daughters, Mrs. Steers, Mrs. Harriet Cummings, and Mrs. Louise Alsott, and two sons.

The Rev. JOHN J. SULLIVAN, a Roman Catholic priest of the Brooklyn Diocese, died yesterday at St. Catherine's Hospital, that borough, at the age of 39 years. Father Sullivan was connected with St. Michael's Church in Bay Ridge. He was ordained a priest by Bishop McDonnell of Brooklyn on Dec. 19, 1896.

Mrs. MELISSA DUNWELL HUGHSON, wife of E. N. Hughson, is dead at Clyde, N. Y., at the age of 93 years. Mrs. Hughson was noted in Wayne County for her remarkable memory, being able up to the time of her death to repeat fully the entire Gospels of Matthew, Mark, Luke, and John.

FRANK H. MOFFATT, a well-known Staten Islander, died at his home in Central Avenue, New Brighton, yesterday. He was born in Stapleton, S. I., sixty-two years ago. Mr. Moffatt was a real estate operator and had an office in Cedar Street, this city. He was an accomplished musician, and for years had been organist of the Brownell Street Presbyterian Church, Stapleton. Mr. Moffatt was a member of the Staten Island Club and the Staten Island Chamber of Commerce.

IRA E. FORBES, a journalist and civil war veteran, died on Tuesday at his home in Hartford, Conn., aged 68. He was a member of the Sixteenth Connecticut Regiment during the civil war and saved the regimental colors at Plymouth, N. C., by tearing them up when the regiment was captured, carrying them to prison with him and bringing them North after his release. The strips were later mounted on a white standard and are now on exhibition in the Capitol. After the war Mr. Forbes worked his way through Yale and then worked on various Hartford newspapers.

Marriage and death notices intended for insertion in The New York Times may be telephoned to 1000 Bryant.

Engaged.

BULKLEY—ROGERS.—Dr. and Mrs. Graham Chambers of Toronto announce the engagement of their niece, Miss Gladys Clarke Rogers, to Dr. Kenneth Bulkley, son of Dr. L. D. Bulkley of New York.

Married.

BALDWIN—BUCHANAN.—On Wednesday, Nov. 15, 1911, at New York City, by the Rev. Henry S. Coffin, Adelaide Taylor Buchanan to Charles Lansing Baldwin.

COLLINS—PRENTICE.—On Wednesday, Nov. 15, 1911, at 9 West 16th St., by the Rev. George Alexander, D. D., Arietta Hope, daughter of Mr. and Mrs. William Packer Prentice, to Stephen Willets Collins.

EDWARDS—CHASE.—On Tuesday, Nov. 14, by the Rev. T. A. K. Gessler, Richard Litton Edwards and Ida Burrows Chase, at the residence of the bride's cousin, Mr. Louis L. Quereau, 181 St. James Place, Brooklyn.

ELMENDORF—ELMENDORF.—Nov. 15, 1911, at the Church of the Holy Communion, by the Rev. Dr. Henry Mottet, Katharine Elmendorf, daughter of the late Nicoll Floyd Elmendorf, to Dr. Ten Eyck Elmendorf.

FOORD—VON BERNUTH.—On Nov. 14, 1911, at Berkshire, Mass., by the Rev. Earl C. Davis, Pauline Schultz von Bernuth to Dr. Andrew Green Foord.

WOOLSEY—BACON.—On Tuesday, Nov. 14, 1911, at St. John's Church in Athol, Mass., by the Rev. Joseph A. Ticknor, Alice Bradford Bacon of New Haven, Conn., to John Munro Woolsey of New York City.

Brooklyn.

GRUDBERG—WASSERMAN.—Nov. 14, Ida G. Wasserman to Jacob Grudberg.

New Jersey.

McCABE—OBERT.—Nov. 11, Newark, Edith Obert to Leo McCabe.

New York State.

COWLEY—VANDEROEF.—Nov. 11, Montgomery, Grace M. Vanderoef to Harvey H. Cowley.

Died.

AMES.—Hannah J. Ames, beloved wife of Charles H. Ames, died Nov. 15, 1911. Services at 3,250 Kingsbridge Av., New York City, 9 o'clock, Saturday, Nov. 18.

BOYNTON.—At his residence, the Burlington, Washington, D. C., on Wednesday, Nov. 15, 1911, Theodore Vernon, son of the late John Henry and Theodosia Clark Boynton. Funeral at Trinity Chapel, 25th Street, near Broadway, on Friday, Nov. 17, at 10 o'clock. Interment at Albany, N. Y.

BROWN.—Mrs. Halbert W., at 12:30 P. M., Wednesday, Nov. 15, at 3,603 Broadway. Service Thursday, Nov. 16, at Chapel of Stephen Merritt Company, 304 West 126th St.

EHRICH.—The interment of the late Louis R. Ehrich, who died in London on Oct. 23, will take place at Salem Fields, Cypress Hills Cemetery, on Thursday, Nov. 16, at 11 o'clock. Please omit flowers.

GILBERT.—Suddenly, at her home, 146 West 58th St., Sarah W. Plum, widow of the late Edward G. Gilbert of Troy, N. Y. Funeral at her late residence on Wednesday afternoon, Nov. 15, at 4 P. M. Interment on Thursday at Troy, N. Y.

HANCE.—On Tuesday, Nov. 14, 1911, at Palenville, N. Y., Rev. William White Hance, eldest son of the late George C. and Sarah White Hance, in the 60th year of his age. Services at Trinity Church, Woodbridge, N. J., Friday, Nov. 17, on arrival of train leaving via Pennsylvania Railroad at 1:35 P. M. Kindly omit flowers.

HIX.—The remains of Col. William Preston Hix, late of South Carolina, will be interred in the plot of the Confederate Veterans' Camp at Mount Hope Cemetery on Saturday, Nov. 18, upon the arrival of the 1:50 P. M. train from 8th Av. and 155th St. Members of the Confederate Veterans' Camp, the New York Southern Society, and friends.

JACOB.—At Stamford, Conn., on Wednesday, Nov. 15, 1911, Henry Mason, son of Bartholomew and Lydia Brown Jacob, aged 2 years and 6 months. Funeral private.

JESSEN.—Suddenly, on Tuesday, Nov. 14, 1911, Augusta M., daughter of Fredericka and the late Peter A. Jessen. Funeral services at her late residence, 903 6th Av., Friday evening at 8 o'clock. Interment private.

JOHNSON.—On Nov. 11, at the residence of her daughter, Mrs. William M. Norris, Princeton, N. J., Anna Johnson, widow of Edward Johnson, in the 81st year of her age. Funeral private.

LAMSON.—At his residence, Larchmont, N. Y., on Nov. 13, 1911, of pneumonia, Roger Lamson. Funeral services at his late residence, Larchmont, N. Y., Thursday morning on arrival of train leaving New York at 9:06 A. M. Boston papers please copy.

McNULTY, Thomas, beloved husband of the late Julia McNulty, in his eighty-third year at the residence of his daughter, Mrs. John Ambrose, 947 Elbron Av., Price Hill, Cincinnati, Ohio.

McPHERSON.—On Wednesday, Nov. 15, 1911, Samuel W. McPherson, beloved husband of Grace Parkhurst McPherson, in his 71st year. Services at the Church of the Intercession, 158th St. and Broadway, Friday, Nov. 17, at 2 o'clock. Interment Trinity Cemetery.

MOODY.—On Wednesday, Nov. 15, 1911, at the residence of her granddaughter, Mrs. Robert Aspinwal, Cleveland, Ohio, Louisa A., widow of the Rev. John T. Moody. Notice of funeral hereafter.

MOSENTHAL.—Augusta Andreae, died Oct. 31, 1911, at Vienna, Austria. Service will be held at 16 West 85th St. on Thursday, Nov. 16, at 10:30 A. M. Interment at convenience of family.

RYAN.—At her residence, 510 East 86th St., Mary A. Ryan, beloved wife of Stephen Ryan. Funeral services at her late residence on Thursday, Nov. 16, 8 P. M. Manhattan Rebekah Lodge 87, I. O. O. F., Daughters of Independence, Ladies' Auxiliary of Pyramid Lodge 305, I. O. O. F., invited to attend. Interment private.

SCHULTZ.—On Wednesday, Nov. 15, 1911, at her home, 304 Warburton Av., Yonkers, N. Y., Mrs. Mary Fay Schultz, widow of the late Jackson S. Schultz of New York City. Funeral private. Interment at Poughkeepsie, N. Y. Poughkeepsie papers please copy.

SIMPSON.—Alfred J., of Grenada, Miss., died Nov. 15, 1911. Funeral services at residence of Dr. Frank Dowe, 300 West 97th St., Friday, Nov. 17, 8 P. M.

SUS.—On Tuesday, Nov. 14, 1911, at her residence, 309 West 93d St., Caroline E. S. Süs, widow of Augustus William Süs. Funeral private.

Died.

THAYER.—Suddeny, on Nov. 13, George L. Thayer in his 55th year. Funeral services from 911 Amsterdam Av. Thursday, Nov. 16, at 8:30 P. M., Newport, R. I., and St. Louis papers please copy.

WHITMAN.—On Tuesday morning, Nov. 14, 1911, at his residence, 104 Passaic Av., Passaic, N. J., John Whitman, in his 98th year. Funeral services will be held at 12 noon on Thursday, Nov. 16, at St. John's Episcopal Church, Passaic, N. J.

WILLIAMS.—Thomas T., died Nov. 15, at 8 A. M. Funeral Saturday, 2 P. M., from 218 Bowery, residence.

BACK.—Sarah E., Nov. 13. Funeral 851 Amsterdam Av.

BAER.—Bertha, 711 Union Av., Bronx, Nov. 14. Funeral to-day, 10 A. M.

BARRETT.—Richard, 305 East 57th St., Nov. 14. Funeral notice later.

BODENHEIMER.—Julius, 230 West 141st St., Nov. 14, aged 58. Funeral to-morrow, 10 A. M.

BOGGS.—Maria L., 206 East 124th St., Nov. 14. Funeral private.

DONOHUE.—Thomas, 510 West 124th St., Nov. 13. Funeral to-day, 10 A. M.

FRIERY.—James F., 221 East 47th St., Nov. 14. Funeral to-morrow, 9:30 A. M.

GALLOWAY.—Delia McE., 366 West 52d St., Nov. 13. Funeral to-day, 11:30 A. M.

GLEASON.—John J., 1,115 Burnett Place, Nov. 13. Funeral to-day, 1 P. M.

HALL.—Joseph, 79 Montgomery St., Nov. 14, aged 33. Funeral to-day, 2 P. M.

MOFFATT.—Frank H., Tompkinsville, S. I., Nov. 14.

PETEREIT.—Augusta, 140 West 91st St., Nov. 13. Funeral to-day, private.

QUINN.—Catherine F., 37 West 183d St., Nov. 14.

RIEDEL.—William G., 561 West 144th St., Nov. 14. Funeral to-day, 10 A. M.

SCHAEFER.—George, 1,434 Bryant Av., Nov. 14. Funeral to-morrow, 1 P. M.

SCHLICT.—William, 347 3d Av., Nov. 14.

SEAMAN.—Delia A., 56 8th Av., Nov. 14, aged 57. Funeral service to-day.

STEUER.—Emma, 120 7th St., Nov. 14. Funeral to-day.

WEYERS.—Albert, 811 East 169th St., Nov. 14, aged 59.

Brooklyn.

BURNETT.—Alexander, 19 Walworth St., Nov. 14. Funeral to-day, 2 P. M.

CONNORS.—Annie E., 559 Driggs Av., Nov. 14. Funeral to-morrow.

DARROW.—Henry F., 940 Kent Av., Nov. 14. Funeral Nov. 18.

DUNN.—Charles M., 46 Macon St., Nov. 14, aged 33. Funeral service to-day.

FLANAGAN.—Elizabeth, 689 Herkimer St., Nov. 14. Funeral Nov. 18.

KISTER.—Rudolph, 411 Smith St., Nov. 13. Funeral to-day, 2 P. M.

KLINGER.—Elizabeth, 763 Jefferson Av., Nov. 14, aged 48. Funeral service to-day.

McCARTHY, Patrick J., 13 Clermont Av., Nov. 13. Funeral to-day, 9:30 A. M.

McKAHILL.—Teresa, 742 Lincoln Place, Nov. 13. Funeral to-day, 2 P. M.

MILLER.—Amelia, 1,882 Bleecker St., Nov. 14. Funeral private.

NEUBECK.—Charles, 147 Thames St., Nov. 14, aged 32. Funeral to-morrow, 2 P. M.

SCHLACHTER.—Emily, 655 3d Av., Nov. 14. Funeral to-morrow, 2 P. M.

SULLIVAN.—Rev. John J., St. Catharine's Hospital, Nov. 15, aged 39.

WARD.—Agnes, 366 East 9th St., Nov. 14. Funeral to-day, 10 A. M.

Connecticut.

CHATTERTON.—Edwin, New Haven, Nov. 13, aged 75.

CRERAR.—John, New Haven, Nov. 13, aged 68.

GLAZIER.—Mary O., Hartford, Nov. 14.

GOODELL.—Martha R., New Haven, Nov. 13, aged 75. Funeral to-day.

HOWSHIELD.—Doris, New Haven, Nov. 14, aged 11. Funeral to-day, 2:30 P. M.

JONES.—Isabelle H., Hartford, Nov. 14, aged 66

SHEA.—Michael, Hartford, Nov. 14, aged 49. Funeral to-day, 8:30 A. M.

TERRY.—Elmira S., Hartford, Nov. 13, aged 66. Funeral to-day, 2 P. M.

Long Island.

SCHULLER.—Emil, 46 Lexington St., Richmond Hill, Nov. 14, aged 77. Funeral to-day.

New Jersey.

BENNETT.—John C., 177 Verona Av., Newark, Nov. 13. Funeral to-day.

BOOK.—Anna M., 145 Magazine St., Newark, Nov. 14.

BROWN.—John A., Kearny, Nov. 15, aged 70. Funeral notice later.

BUDD.—Sarah E., Chatham, Nov. 14. Funeral private.

CONCANNON.—John, 42 Bergen St., Newark, Nov. 14.

CONGER.—Walter M., 60 Munn Av., Newark, Nov. 14, aged 74. Funeral to-morrow.

DE BOER.—Dina, Paterson, Nov. 13. Funeral to-day, 8:15 A. M.

DEAN.—James H., Hilton, Nov. 15, aged 82. Funeral to-morrow, 2:30 P. M.

DOWNES.—Margaret, Kearny, Nov. 14.

FOLEY.—Malachi, Jersey City, Nov. 13, aged 56. Funeral to-day, 8:30 A. M.

GARIS.—Susan, 362 Plane St., Newark, Nov. 15

KAMMEL.—Lena S., 186 Orange St., Newark, Nov. 14. Funeral to-day, 2 P. M.

KRAUS.—Otto, 75 Wall St., Newark, Nov. 15, aged 33. Funeral to-morrow, 8:30 A. M.

O'GORMAN.—Robert, 833 Market St., Paterson, Nov. 13.

RANSOM.—Mary E., Jersey City, Nov. 13. Funeral private.

REYNOLDS.—Walter S., 862 Pavonia Av., Jersey City, Nov. 14, aged 12.

McCAULEY.—Margaret, 396 Grove St., Jersey City, Nov. 15.

MELVIN.—James, 221 New St., Newark, Nov. 14.

SCHMIDT.—George, Vailsburg, Nov. 14, aged 71. Funeral to-morrow.

SQUIER.—Sarah W., Elizabeth, Nov. 15. Funeral to-morrow, 2:30 P. M.

TISDALL.—Mary E., North Caldwell, Nov. 14. Funeral to-morrow, 1:30 P. M.

VANDENBURG.—Hubert, 103 Summer Av., Newark, Nov. 14. Funeral to-day.

VANDERHOOF.—Catherine I., 102 Pacific St., Newark, Nov. 14. Funeral Nov. 18.

WINANS.—Sarah, Montclair, Nov. 13, aged 83. Funeral to-day, 2 P. M.

New York State.

BEST.—Ann E., Hudson, Nov. 13, aged 74.

CHADEAYNE.—Charlotte, Ossining, Nov. 14, aged 74.

STONE.—Sarah L., Bardonia, Nov. 14. Funeral service to-day.

THORN.—Joseph B., Mount Kisco, Nov. 13, aged 73. Funeral to-morrow, 2 P. M.

WARREN.—Lydia R., Yonkers, Nov. 14, aged 82.

In Memoriam.

ASHER.—Service in memory of the late Rev. Prof. Joseph Mayor Asher at the Jewish Theological Seminary, 531 West 123d St., this afternoon at 4:30 o'clock, and at the Synagogue of the Congregation Orach Chaim, 1,463 Lexington Av., in the evening at 8 o'clock. Rabbis M. S. Margolis, D. De Sola Poole, and Henry S. Morais will participate in the service.

CAPITANO.—Johanna, mass, Church of the Transfiguration, to-day, 10 A. M.

LADIES' AUXILIARY ST. VINCENT'S HOSPITAL.—Deceased members, mass, hospital chapel, to-day, 10 A. M.

McMANUS.—Rev. M. A., mass, Sacred Heart Church, Newark, N. J., to-day, 8 A. M.

UNDERTAKERS.

FRANK E. CAMPBELL, 241-243 West 23d.
Chapels. Ambulance Service. Tel. 1324 Chelsea

John W. Lyon Oldest Established. Economical. 69 E. 125th St. 'Phone 1333 Harlem

CEMETERIES.

THE WOODLAWN CEMETERY
233d St. By Harlem Train and by Trolley.
Office 20 East 23d St., N. Y.

SPECIAL NOTICES.

AVOID DISEASE.
When there is need of protection from any disease or to destroy foul odors, use Platt's Chlorides, the odorless disinfectant.

For the benefit of customers with friends in foreign lands, our
Christmas Card Room
is
NOW OPEN
DUTTON'S
31 W. 23d St., N.Y.

Our New Bookstore
45th St., 2-6 W., Just off 5th Ave.
The place to get ANY book, new or old. Prompt attention to mail or 'phone orders.
Putnams Also at 27-29 W. 23d St.

N. Y. COUNTY SUNDAY SCHOOL ASSOCIATION CONVENTION.
INTERDENOMINATIONAL
At Columbia University, St. Paul's Chapel and Earl Hall.
NOTED SPEAKERS.

Every Sunday School teacher and officer is invited to be present Thursday evening, November 16th, and Friday morning, afternoon and evening, November 17th.

YALE'S BACK FIELD TO BE SHAKEN UP

Reilly, Freeman, and Dunn Probably Will Start in Game Against Princeton.

Special to The New York Times.

NEW HAVEN, Conn., Nov. 15.—Probably the last scrimmage practice of the Yale eleven before the Princeton game was engaged in this afternoon. The coaches will not decide upon to-morrow's programme until they call the squad together, but if any scrimmage work is ordered to-morrow it will be brief and designed to illustrate only one or two plays that are still crude.

Charley Paul was the only regular out of the game. His right eye, which was bumped yesterday, caused the coaches to keep him in citizen's clothes. Carl Gallauer was selected by the coaches to succeed him. Perry has been considered first substitute, but he showed by his play yesterday on his return after a three weeks' absence with a broken hand that he cannot be expected to display his former effectiveness this season. Both Tomlinson and Gallauer were chosen this afternoon ahead of Perry for tackle work.

Spalding's resumption of play at right half back after a week's absence showed him faulty in technique, and his ground-gaining to-day was the least effective of that of any member of the back field. He played only ten minutes, Ed Freeman speeding up the back field when he displaced him. Spalding's failure to report in his former condition makes another position in the back field slightly uncertain. Dunn was kept at full back.

Young Walter Camp and Dunn were in fine scoring trim, and in the 15-minute scrimmaging gained continually. Each made a touchdown, Dunn in his capapult attack and Camp in a line split play on a trick formation. No long runs were made.

Head Coach Field said to-night that the team was far from settled. No shifts in the line make-up are expected until the Princeton game, but the back field may be changed at coaches' council before the game. Some of the coaches favor a back field trio consisting of Reilly, Freeman, and Dunn to start the game. This would leave the punting to Capt. Howe until Camp came into the game perhaps in the second half. The coaches in question believe that Camp should be reserved as pinch punter because of his ability to drive any eleven in the country into defensive quarters in exchanging punts. They point out that a chance of injury is taken by compelling him to act as line plunger and starting the game.

REJOICING AT PRINCETON.

Guards Duff and Wilson Will Be Ready for Play in Yale Game.

Special to The New York Times.

PRINCETON, N. J., Nov. 15.—Osborne Field was too soft for football work this afternoon and to-day's drill was held on the freshmen's field, the men indulging in heavy scrimmage for more than half an hour. The work was marked by the return of Duff and Wilson to the guard positions and their appearance greatly augmented the strength of Princeton's line. Though working hard during a preliminary signal drill, this tandem only engaged in a minor part of the grueling scrimmage, but both stood well under it. Keen Fitzpatrick announced after to-day's practice that they would both be in shape to start the Yale game Saturday, and this news is the cause of much rejoicing in the Tiger camp to-night.

The slippery field confined the Tigers to mass plays for the most part in the regular scrimmage, and there was little open field play. On two occasions the scrub defense was impregnable when the first eleven threatened the second team's goal and the ball went to the scrubs on downs. One 'Varsity touch-down resulted, however, from consistent line plunging, varied by a couple of end runs by Sawyer, who played throughout the scrimmage. Sawyer's score came after a mass on tackle play at the 20-yard line and was to a great degree the result of his individual prowess. Sawyer had Baker's place at half back, the latter failing to participate in the hard work and contenting himself by catching attempts at drop kicks, which De Witt made for more than an hour.

"Ham" Andrews had De Witt's place at right half back and made some splendid gains through the scrub line. Andrews is one of the best punters on the squad, and, though slight in build, will make a good substitute for De Witt in case the latter should be forced to retire at any period in the Yale game.

Phillips worked long and hard at right tackle and continued to show the same aggressiveness that has characterized his work up to this time. The big fellow has been working when some of the more experienced were laying off, and he seems to stand up well under it.

The team showed some improvement over yesterday's slump, though somewhat handicapped by the muddy condition of the field. There was still that lack of team interference and unfamiliarity with new formations that has been so evident in the past two weeks. Princeton prospects have certainly not taken a boost since this week's practice started, but there is still enough optimism in the student body to predict a well-balanced fight on Saturday.

If you can, just forget how smart and good looking our overcoats are.

Warmth is the main thing about an overcoat.

Some of our lightest Winter overcoats are surprisingly warm—the shaggy coats that look so easy and comfortable.

Smoother finished cloths are little heavier—but how cosy.

All because the quality is there — the weight is the weight of pure wool.

Warm suits, too.

Some appreciative men say they never saw so many handsome patterns in one season's stock.

$18 to $48.

ROGERS PEET & COMPANY.
Three Broadway Stores
at Warren St. at 13th St. at 34th St.

FELTON IN GAME AGAIN.

Harvard Kicker Will Be Useful in Dartmouth Match Saturday.

Special to The New York Times.

CAMBRIDGE, Mass., Nov. 15.—The Harvard football team had a hard practice this afternoon in the stadium, the last rough football that will be played before the Dartmouth game on Saturday. The substitutes and the 'Varsity pounded each other for forty-five minutes and without a let up, the regulars scoring two touchdowns and the substitutes one.

The return of Sam Felton to the line-up has encouraged the Harvard men regarding their kicking game. Felton played right end for fifteen minutes this afternoon, and exchanged many kicks with Blackall, who did the punting for the substitutes. Felton seems to have lost none of his distance because of his lay-off since the Brown game, and at end, particularly on defense, he was playing his usual game. Felton gets a lot of distance on his kicks, and also places them better than he did last year. Storer, who was moved from centre to right tackle yesterday, played outside of Fisher again to-day. When the 'Varsity had the ball he was very aggressive, and helped out on the plays more than Jencks did.

Parmenter was watched closely at centre by the coaches. He is a hard worker, and directs his efforts well. His passing back to the kicker is not very smooth, but in the close scrimmages he gets the ball back to the quarter back all right. The combination of Parmenter at centre and Storer at tackle will be used against Dartmouth, and it is also probable that Felton will play end for two periods and will do the kicking.

CORNELL SCRUBS IMPROVE.

Several May Earn Places on Regular Team—Hill Shows Strongly.

Special to The New York Times.

ITHACA, N. Y., Nov. 15.—With an inch of snow on the gridiron turned into slush as the men tramped on it, the Cornell football team engaged in one of the hardest scrimmages of the year this afternoon with good results, although in the two hours' scrimmage, in which the scrubs were pitted against the first team, only two field goals and a safety were scored by the regulars. Both teams showed consistent improvement and the big team will leave for Chicago to-morrow night in good spirits for the game with the Maroons.

There were no changes in the 'Varsity line-up this afternoon, but the improvement shown by several of the scrubs was so marked that the first-string men in these positions will have to hustle to keep their places. Hill, quarter back and later full back for the 'Varsity team, played a dashing game, his defensive work proving particularly strong. He threw back several of the 'Varsity attacks and his playing was considered so good by Coach Reed that he was transferred to the 'Varsity team later in the afternoon. Hill was out early in the year and did good work, but a mid-season injury incapacitated him for several weeks, and after that he was not effective. Now, however, he is reaching his stride and it is up to Underhill to keep very busy. As the result of to-day's work Hill will go along to Chicago. Another scrub who showed up well was Guyer, an end, displaced the middle of the season by Fritz. To-day, however, Guyer gave the 'Varsity all sorts of trouble, and it was stated that unless Fritz kept on the jump there was a chance of Guyer getting back on the team. Davidson was the third scrub who showed class and he is now next choice to Munk at left tackle.

The 'Varsity back field showed improvement in the attack this afternoon, making good gains through the scrub line and giving an exhibition of more driving power than usual. Underhill carried the ball frequently and got away with some good gains. R. B. Whyte also made steady improvement and the coaches think that by the last game of the season he will prove a valuable man. The squad held a short indoor signal drill, but to-morrow no heavy work will be undertaken. The line-up to-day was the same as in the game with Michigan.

Chicago Trick Plays to Beat Cornell.

CHICAGO, Nov. 15.—Coach Stagg gave his University of Chicago football players another strenuous workout to-day in preparation for the game with Cornell next Saturday. The Chicago line will be considerably heavier in the Cornell contest than at any time this year. Scruby has been used at guard and may start the game with Cornell in that position. Shifting of Scruby to guard will probably mean using Gottlieb at end. In this way Scruby will supplant a 160-pound guard by one weighing 190 pounds, while the end will be occupied by a man nearly as heavy as Scruby, adding between twenty-five and thirty pounds to the total weight of the forward wall. Coach Stagg, it is said, will rely principally on trick plays for a victory over Cornell, as the Chicago line has not shown itself sufficiently strong to warrant any dependence being placed on it for line plunges.

McMillan and Craig to Play.

ANN ARBOR, Mich., Nov. 15.—The stiff practice and scrimmage this afternoon and the hard grind of signal work to-night is expected to be the last assignment of its kind for the Michigan football squad in preparation for Saturday's game with Pennsylvania. Fearing possible injuries and anxious to use several convalescent stars, Coach Yost is not inclined to order another scrimmage.

It now seems certain that both McMillan and Craig will be in against Pennsylvania, and the return of the star quarter back and speedy half back adds greatly to Michigan's offensive strength, Yost and everybody connected with the team admits.

Pennsy Team Off for Ann Arbor.

PHILADELPHIA, Nov. 15.—Cheered on by nearly 3,000 undergraduates, the University of Pennsylvania football squad left here at 12:30 P. M. to-day for Michigan, where on Saturday the team will play the University of Michigan in the big annual intersectional gridiron battle. The students, headed by their brass band, "snake-danced" their way from West Philadelphia to the Reading Terminal, where they blocked traffic while they cheered the team. George F. Baer, President of the Reading Railroad, was an interested spectator from his office window. The football players will go direct to the Detroit Country Club, where they will remain until Saturday morning, when they will go to Ann Arbor.

Navy's Fullback Still Undecided.

Special to The New York Times.

ANNAPOLIS, Md., Nov. 15.—With the exception of the full back position, where Rodes and Collins, a fourth classman, are possibilities, the back field of the Naval Academy team is now settled, barring accidents, and every effort is being made to get the aggregation working smoothly. Gilchrist is doing good work at quarter back and will undoubtedly hold the place, while Nichols has been selected as Captain Dalton's running mate. His work as a dodger and end runner has made him the logical man for the place. Rodes was considered almost certain to be in the line-up at full back, but he hurt a leg slightly yesterday, and Collins may be substituted, as he has shown marked ability. Gilchrist is being worked hard, as he is playing combination at quarter back and right end with McReavy, going to the flank on the defensive. The formation also permits McReavy, who hits the line powerfully, to carry the ball. The arrangement is working well in practice, and will be given a thorough test in the game against Pennsylvania State College on Saturday.

John Condon Dangerously Ill.

John Condon, known from coast to coast as a horse owner and race promoter, is dangerously ill. He has been blind for years.

MOD. [redacted] NO. [redacted]
COMPLETELY REBUILT AT FACTORY
DAYTON, OHIO. [redacted]
SOLD SUBJECT TO THE SAME GUARANTEE AS NEW PRODUCT.
THE DAYTON MOTOR CAR Co
DAYTON, OHIO. U.S.A.

The above is a reproduction of plate attached to every car that is factory rebuilt by us, giving model, number, and date same was rebuilt. With the above guarantee you are perfectly safe in buying a used car, 1909 and 1910, 30-40-50.

Cars in all types of bodies at half the original cost.

USED CAR DEPT., STODDARD MOTOR CO.
225 West 57th St.

CONNECTICUT TARS DEFEAT IDAHO TEAM

Eleven from Flagship Win Football Championship of Atlantic Fleet at Newport.

Special to The New York Times.

NEWPORT, R. I., Nov. 15.—Thousands of officers and enlisted men from the Atlantic Fleet, training and torpedo stations, Naval War College, Forts Adams and Greble, with many people from Newport, witnessed the greatest football contest ever played in Newport this afternoon for the championship of the Atlantic Fleet of the United States Navy and for a silver trophy given by Hon. R. Livingston Beekman, between teams of the battleships Connecticut and Idaho, with the former victorious by the score of 6 to 3.

Among the most interested spectators were Rear Admiral Hugo Osterhaus, Commander in Chief of the Atlantic Fleet, and his chief of staff, Capt. W. R. Shoemaker, U. S. N. Although the Idaho is in the League Island Navy Yard, her team received an ovation long to be remembered. The weather was perfect, but the field was rather muddy. There was no lack of betting in and out of naval circles. Just how much was won and lost no one will ever know.

The first of the naval contingent to arrive was the band and detail from the flagship Connecticut, who took positions near the trophy placed in an automobile near the side lines, and throughout the match they led the cheering.

The ships of the fleet were kept posted on the progress of the game by wireless telegrams from the torpedo station.

When the victorious team of the Connecticut was sighted approaching the flagship the crew let themselves loose, cheering as never before. Then when the launch carrying the team reached the gangway the players were carried one after the other by their shipmates upon their shoulders about the decks, while the cheering continued. It was one big night on the Connecticut, and the football team was the attraction. As the Idaho's team passed the fleet in a launch going to the battleship North Dakota, where they have been quartered, every warship's crew cheered the game players.

Logan and other heavy guns of the Connecticut repeatedly shattered the outer plates of the Idaho's armament, but only once, in the third period, did a missile pierce a vital spot. This was when Logan, who did the most brilliant work of the day, recovered a punt almost on the Idaho goal line, carried the ball over, and then completed his attack by kicking the goal.

The Idaho men had the advantage of the battle in the second period, when Davids, manning the torpedo tube with his foot on the 40-yard line, sent the leather-cased projectile soaring between the goal posts.

Capt. King of the Idaho team was wounded in the nose early in the play, but continued throughout the game. There were no other casualties. The line-up:

Connecticut.	Position.	Idaho.
Blanque	Left end	Sheets
Logan	Left tackle	Zenor, McFarland
Giesler	Left guard	May
Mapes	Centre	Duncan
Lang	Right guard	Richereek
Conrader	Right tackle	Kohler, Oshner
Mellon	Right end	Wilhoyt
Richardson	Quarter back	Columbus
Scheimick, Toomey	Left half back	McBride
Duncan	Right half back	Davids
Williams	Full back	King

Touchdown—Logan. Goal from touchdown—Logan. Goal from field—Davids. Umpire—Ensign W. D. Kilduff. Referee—Ensign Max B. Demott. Field judge—Lieut. W. S. Pye. Head linesman—Midshipman C. E. Battles, Jr. Time of game—Four fifteen-minute periods.

Minnesota Withdraws Pickering.

MINNEAPOLIS, Minn., Nov. 15.—The University of Minnesota's athletic authorities to-day decided to withdraw Capt. Earle Pickering from Saturday's game with Wisconsin, though in a statement they said they had not even investigated Wisconsin's complaint that Pickering had played professional baseball. A motion to cancel the game was defeated. The Minnesota statement contained an intimation that the eligibility of four Wisconsin players was questioned.

Cadets Practice in Riding Hall.

Special to The New York Times.

WEST POINT, N. Y., Nov. 15.—With the gridiron covered two inches deep with slush, the Army coach would take no chances of adding to the Cadets' injured squad by engaging in a scrimmage to-day. The new riding hall is large enough for a gridiron and the practice was held on the tanbark. There was no scrimmage, but all the plays that will be used in the final game were thoroughly rehearsed, and the probable men for the Navy game were given a chance to run through the formations. MacDonald, upon whom the Army relies to start the game should he be in shape, is still on the sick list. Cook and Gillespie are again in condition and at the present it looks as if they would be the choice for the Navy game. But the fight for the first substitute's position is keen between Rowley, Lanphier, Merill, and Hoge. The latter seems to have the better of the argument and the games that he has played this season Hoge has been a powerful defensive player and a speedy man under punts.

Football at Olympic Field.

On Sunday, Nov. 19, the undefeated football team of the Glencoe A. C. of Harlem will oppose the Maroon A. C. on Olympic Field, at Fifth Avenue and 136th Street, at 3 o'clock. In the preliminary game, starting at 1:45, the Tacomas and St. Jeromes will clash to decide the lightweight championship of the Bronx.

SCHOOLBOY RIFLE MATCHES.

P. S. A. L. Coaches Sanction Contests at Sportsman's Show Tourney.

At a meeting of the Board of Coaches of the Public School Athletic League a letter was read from the management of the Trap Shooting Tournament, inviting the P. S. A. L. to hold the annual indoor rifle tournament in connection with the National Trap Shooting Tournament and Sportsmen's Show at the Sixty-ninth Regiment Armory between March 2 and March 9. It was the sense of the committee that the invitation should be accepted.

The managers of the Sportsman's Show offered to donate a special trophy for competition during the week of March 2. It was further argued that in view of the fact that there were enough shooting trophies on hand this offer should be refused.

The committee decided that a special match for members of the National Guard should be held during the indoor tournament. It was decided that the annual indoor invitation shoot be held during February. The special committee to revise the method of awarding the Wingate Trophy reported that no practical method other than the present could be devised.

Winners with the Cue.

In last night's game of the amateur handicap three-cushion carrom billiard tournament at the Washington Heights Billiard Academy, 181st Street and St. Nicholas Avenue, Mr. Owles easily defeated Mr. Traeger by the score of 20 points to 5. Both contestants were playing at the scratch mark of 20 points, and the game required forty-seven innings. Owles's high run was 4 points.

Brooklyn defeated Boston in the final game of the three-game series of the National Inter-City Three-Cushion Carrom Billiard League at Keeney's Knickerbocker Billiard Academy in Brooklyn last night. Charles Otis, who was playing for Brooklyn, defeated Charles Warren of Boston by the score of 50 to 34 in eighty innings. The Brooklyn player made high runs of 4 and 7, and Warren's best effort netted him 3 points, which he made twice.

Friday night at Keeney's Knickerbocker Academy, Maurice Brown, the holder of the Class A amateur championship title at 18.2 balk line billiards, and Charles White, who holds the Class B title, will contest in the first game of a two-night's match at 18.2 balk line; 300 points will be played each evening.

In last night's game of the amateur handicap 18.2 balk line billiard tournament at John Doyle's Academy, Sylvester Levy defeated Dr. George Hammill by the score of 125 to 98 in forty innings. The winner was playing at 125 points, while Hammill had to make 100 in order to win. Levy's high run was 11 and Hammill's was 12.

Chicago Billiardist Wins.

KANSAS CITY, Mo., Nov. 15.—In the National Amateur Three-Cushion Billiard League game to-night Stanley Kandul of Chicago defeated Arthur Davenport of Kansas City 50 to 44 in ninety-six innings. High runs: Kandul, 6; Davenport, 4.

Motor Boat Club of America Election.

At the annual meeting of the Motor Boat Club of America held last night at the Automobile Club of America, at which Commodore H. H. Melville presided, these officers were elected for 1912: Commodore—H. H. Melville; Vice Commodore—F. K. Burnham; Rear Commodore—J. Stuart Blackton; Secretary—F. N. Morley; Treasurer—Charles Francis; Trustees—Albert E. Smith, J. M. Shaw, Frank J. Gould, H. R. Sutphen, August Heckscher, M. M. Whitaker, T. F. Chesebrough, Samuel Cochrane, J. H. Hoadley, and W. H. Barnard. The reports of the Secretary, Treasurer, and the various committees were read, and they show the club to be in a flourishing condition. The prospects for next year's racing were discussed.

Knockouts at Palm A. C.

Young Brown of this city knocked out Joe Shears of England last night at the Palm A. C. in Brooklyn, beating him so severely in the ninth round that the referee, Moe Smith, stopped the battle. Shears was knocked through the ropes in the third round, and floored twice in what proved to be the final session. The Englishman gave a fairly good account of himself during the first two rounds, but after that was outclassed. In the semi-final, Patsy Haley gave the sleep punch to Smoke Jones, a negro fighter, in the third round.

NOTES OF THE BOXERS.

Arrangements for two fights in San Francisco in which Tommy Murphy and Packey McFarland will be his opponents have been completed by Ad Wolgast, according to an announcement made yesterday by his manager, Tom Jones. Promoter James Coffroth will stage the matches, which are to be held on Dec. 15 and New Year's Day.

Chicago promoters have practically matched Carl Morris and Con Comiskey of Chicago for a bout at Kansas City on Nov. 28. Morris has not agreed to all the terms of the articles, but it is expected that he will sign.

Walter Coffey, the California welterweight, has been matched with Montana Dan Sullivan for the star bout at the Fairmont Athletic Club next Tuesday evening. On the following Tuesday Willie Lewis, who calls himself the welterweight champion, will exchange punches with Mike Gibbons, the St. Paul fighter, who recently came East and made a good showing in his first bout.

Tom Kennedy is so confident of his ability to defeat Al Palzer when they come together at the Royale Athletic Club on Thanksgiving eve that he has signed for a ten-round bout with Carl Morris at the Fairmont Athletic Club on Dec. 12. Kennedy has changed greatly in appearance since his last bout with Palzer, and if condition counts for anything Palzer will have to show more than in the other fight if he hopes to win. It was generally acknowledged after the other battle that lack of condition played the most prominent part in Kennedy's defeat.

Jack Geyer, the Denver heavyweight, who was defeated by Carl Morris Monday night, was around yesterday with his left eye covered with a heavy bandage. It will be many days before the optic will have the appearance that it had before the bout. Geyer showed plenty of gameness and ability to take punishment, and should be able to furnish plenty of action against a man of his own size.

One-Round Hogan will finish his training at Allenhurst to-day for his ten-round bout with Knockout Brown at the Madison Athletic Club to-morrow night. The Californian has been working hard for this bout, and expects to make a better showing than in his former clash with Brown, when he got an even break.

SILENCE Peerless COMFORT
ALL THAT THE NAME IMPLIES

Limousines

It is the Peerless Limousine that has established the standard by which luxurious closed cars are judged. Bodies of this type, in the new, individual, Peerless design, are adapted for all Peerless chassis.

The "38-Six" and the "Town Car" seat six passengers; the "48-Six", the "60-Six" and the "40-Four" seat seven passengers—all facing forward.

The Dynamo Electric Lighting System, a part of the standard equipment of all Peerless cars for 1912, furnishes power for every light on the car—chassis lamps, dome and pillar lamps.

Demonstrating Limousine cars are now here. Orders accepted for early delivery.

Peerless Motor Car Company of New York
1756 Broadway, at 57th Street
Brooklyn 1384 Bedford Avenue
Newark 37 William Street

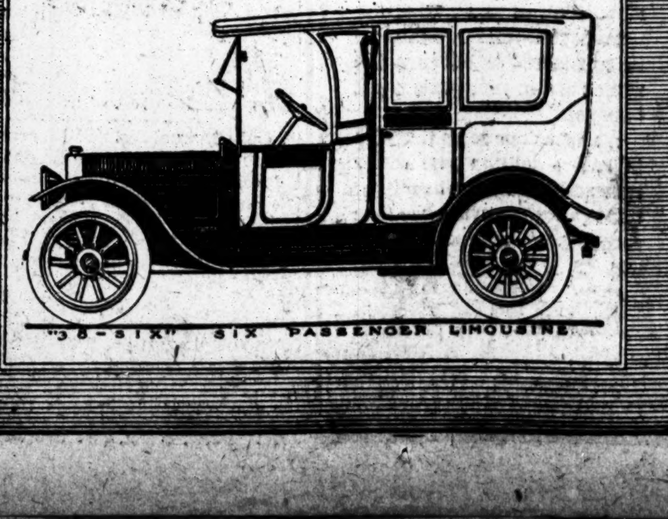

"38-SIX" SIX PASSENGER LIMOUSINE

WILL START TWO RACES AT DAYBREAK

Tiedeman and Savannah Events to be Decided Early on Day of Vanderbilt.

Special to The New York Times.

SAVANNAH, Ga., Nov. 15.—It is probable that a plan will be adopted by the management of the automobile races during Thanksgiving week to make the contests more popular. Now it is proposed to start the Tiedeman Trophy and Savannah Challenge Cup contests at daybreak on the day of the Vanderbilt race, finishing them before the larger cars come to the line for the cup race. Harvey Granger, President of the Savannah Automobile Club is in favor of the change, and should Robert Lee Morrell, Chairman of the Contest Committee of the Automobile Club of America, approve the plan it will be announced at once. Chairman Morrell left New York for Savannah to-day with the Technical Committee and the other members of the Contest Committee. The new arrangement will greatly facilitate the running of the races and enable the public to witness all three events under more favorable conditions. Should all three races be held simultaneously it will complicate matters for the officials of the meet.

Ralph Mulford, with the two Lozier cars, which he and Harry Grant will pilot in both the Vanderbilt and Grand Prize races, arrived yesterday by steamer from New York. Harry Grant arrived by boat this morning from Boston.

Mulford and the rest of the Lozier crew went to the Casino at Thunderbolt, where they will have their camp during the races. Some of the firms entering cars in the Vanderbilt and Grand Prize races, which events are only three days apart, are entering separate cars and separate drivers in the two events, but the Lozier team pins its faith to the same two cars for both of the big races, which are machines of forty-six horse power. Grant will be a popular favorite in the Vanderbilt, which classic he has won the last two years.

The cars to be used by Mulford and Grant in the Savannah classics are 1912 models and are duplicates of the car with which Mulford won the 600-inch class race at Fairmount Park, Philadelphia. In last year's Grand Prize, Mulford and Horan, driving Loziers, defeated all except three of the big cars, finishing in fourth and fifth places.

The report from New York that Bob Burman may not drive in the Grand Prize race on Thanksgiving Day has caused the officials of the meet considerable worry. Burman, Moross, and Jesse Froelich are now engaged in a controversy as to the make of tires Burman shall use. It seems that Burman is under contract to use certain accessories on all the cars he handles. Burman insists upon using a certain make of tires, while Froelich says Burman must use the tires supplied by him or he will get another driver in place of Burman. It is hoped that the matter will be settled this week.

Zbyszko and Smejkal Matched.

Zbyszko, the Polish champion wrestler, and Josef Smejkal, the powerful Bohemian wrestler, who recently arrived in this country, have agreed to wrestle within two weeks, either in this city or in Chicago. Both men have an immense following among their own countrymen. Smejkal is confident that he will give Zbyszko the surprise of his life and will then do his utmost to force Frank Gotch to wrestle him for the world's championship title. The Bohemian champion will make his first appearance here in Brooklyn on Saturday at the Clermont Avenue Rink, when he will try to throw three local wrestlers, particularly those who appeared against Jess Pedersen, the Danish champion, some few weeks ago, as the Bohemian feels certain he will win in less time than it took Pedersen to perform the same task.

GENERAL VEHICLE GREATEST VALUE

G. V. ELECTRICS
DEMONSTRATIONS

We may be a bit conservative, but we look at it this way:

We believe the motor truck manufacturer should be willing to meet the truly interested customer half way in any reasonable demand for a practical working test of the truck in question, but the demonstration which ties up from one to six trucks for a week in gratuitous work is bad business for both the manufacturer and the cautious prospect.

Service under actual working conditions in a truck's proper field is the only logical demonstration. This is why we don't inaugurate long inter-city runs or demonstrate by trips over miles of arid desert. Business lies amid the hustle and hurry of cities and their suburbs, and it is here that we endeavor to show the big men in their respective lines how to save money in transporting merchandise. What we have to show as prizes are vehicles from seven to ten years old, operating in almost every big city in our Union, and doing both reliability and durability "stunts" as all in a day's work.

G. V. Electrics are better adapted than any other vehicles for over 85% of city transfer and deliveries, and this means the bulk of work in all great haulage centres. If concentrated city service is what you want then G. V. Electrics should by all means have your preference.

Let us know how we can serve you.

GENERAL VEHICLE CO.
LONG ISLAND CITY, N. Y.
Telephone 2200 Greenpoint
NEW YORK OFFICE, 505 FIFTH AVENUE
Telephone 7300 Bryant

COSTER BEATS HOUCK.

Brooklyn Boxer Has Best of Furious Ten-Round Bout.

Joe Coster of Brooklyn gained the honors over Tommy Houck of Philadelphia in a furious ten-round bout at the New Star A. C. last night. The Brooklynite excelled in the open fighting, using a straight left jab with good effect on Houck, and it was with this blow that he won the verdict. Houck set the pace from the start, but he was not very successful in landing, and time after time his punches went wide of their mark. Coster fought a more deliberate fight, measured his punches well, and made Houck miss repeatedly.

Both finished up wearing telling mementos of the grueling struggle. In the fifth round Houck shot over a right to Coster's left eye and opened a cut just above the optic. Coster returned the favor in the next round. Houck had the better of only one round—the fifth—and the second and third were even. Coster carried off the honors in the other seven.

Thomas Wins at Sharkey A. C.

Sharkey A. C. patrons witnessed some capital battles in the Columbus Avenue clubhouse last night, the best bout being that between Harry Thomas of England and Johnny Lore of this city. This proved to be a rattling fight, going the limit of ten rounds, with Thomas the victor. He jabbed his man into submission, and was always ready to mix throughout the battle. Lore showed a flash of form in the eighth and ninth rounds, but the last round showed that Thomas was only biding his time and getting ready to administer a sound beating in the concluding session. Two negroes furnished the fireworks in the semi-final, with Baron Wilkins the winner over Fred Hunter. The former was much too strong for his opponent, and won in comfortable fashion.

Hufnagal Scores a Knockout.

Frank Hufnagal, the former amateur boxer, knocked out Johnny Roth of Glendale in the third round of a scheduled ten-round bout before the East Avenue Athletic Club at Maspeth last night. Roth was no match for the ex-amateur, and Hufnagal had him beaten from the start. In the first round Hufnagal's left jabs almost closed Roth's right eye, and his continuous punches to the face had the other eye almost closed in the second round. In the third round, Hufnagal staggered his man with a right hook to the jaw, and then with a left to the stomach he sent Roth down for the count. In the semi-final Jack McCarthy was knocked out in the fifth round by Young Brown with a right swing to the jaw.

SPEY-ROYAL
ALL SCOTCH
WHISKY
It's ALL Scotch and ALL 10 years old.
Gilbey's
PURE POT-STILL

Automobile Exchange

Readers of The New York Times are able to purchase automobiles. Advertisements in this column bring results.

ADVERTISING RATES per agate line: One insertion, 25c.; three insertions a week, including one on Sunday, 60c.; seven consecutive insertions, $1.05.

USED CARS FOR SALE.

AUTOS—BIG SALE "WINTER CARS." New York's Automobile Bargain Establishment "Par Excellence." FOR CASH OR EASY PAYMENTS. From $100 to $2,000. ONLY HOUSE WITH CITY FACTORY. Examinations Invited. Exchanges effected. Demonstrations Cheerfully Given. TIRES—Big, Fresh Stock, 50% Off. ☞ Not "Junk," But All Best Makes. BROADWAY AUTO EXCHANGE, L. C. JANDORF, Pres., 1,759 to 1,765 Broadway. Entrance at 1,761, between 56th and 57th.

AUTOMOBILE OUTLET CO. Over 100 high-grade used cars for sale; touring, $250 to $1,500; runabouts and roadsters, $175 to $1,200; being 2 blocks west of expensive Broadway, our prices average one-third less than others ask; cars sold for owners on 5 per cent. commission; no storage or other charges; payments made as soon as car is sold; high-class reference furnished; write us for price list or other information. 334-340 West 44th St., between 8th and 9th Avs. Phone 5738 Bryant.

AUTOMOBILES AND BODIES. Green's Purchasing Agency, old Brewster Building, 1,587-1,589 Broadway, corner 48th St.; used automobiles of the highest grades can be purchased from us at sacrifice prices; we have the largest showrooms in the city and the greatest variety of cars to select from; all makes, from $125 to $3,000; demonstrations cheerfully given; satisfactory time payments arranged; if you want to sell your car quickly bring it here.

A Few Bargains.—We have for sale, in perfect order, taken as part payment for metallurgique autos:
Packard, 5-passenger, touring.........$1,600
Oldsmobile, 1911, limousine.........$1,850
Pierce-Arrow, Touring car.........$1,400
Call and see the others. 1,934 Broadway, near 64th St.

ATTENTION! Maxwells, Hupmobiles, Reos, Mercers, Pierce-Arrows, Stearns, Columbias, and Thomas cars; touring, limousine, landaulettes, and runabouts, Maxwell and Columbia, used car department. Manufacturers' Rebuilding Co., second floor, 3, 5, 7 West 61st St.

AMERICAN LOCOMOTIVE COMPANY. Bargains in high-grade used cars, including Simplex, Lozier, Thomas, Speedwell, Palmer-Singer, American Traveler, Chalmers, Darracq, Alcos, with open and closed bodies; guaranteed; several chasses suitable for 1,000-pound trucks. 1,886 Broadway. Telephone Columbus 5300.

Packard, 18 H. P. 1909 Landaulet.
Packard, 18 H. P. 1909 Limousine.
Renault, 20-30 H. P. 1907 Landaulet.
Renault, 20-30 H. P. 1905 Limousine.
Sanford, 'Phone Bryant 1381, 46 W. 43d St.

Stevens-Duryea.—Light, small town car, same as new, limousine and touring body, $1,850 to $2,250; other used cars in all Stevens models, all in good condition. Call or write, A. G. Spalding & Bros., 1,875 Broadway.

Bargain.—See my stylish inside drive coupe body car; just right for all kinds weather; has 40 H. P. full equipment, demountable rims; must sell quick. Russell, 1,974 Broadway.

LIMOUSINE BODIES at AUCTION PRICES. Closing Out—250 at $75, $150, $250, etc. 100 NEW Bodies; ½ Others' Prices. 124, 126, 128, 130 West 56th St.

Lozier touring, 1908-9, 45 H. P., thoroughly overhauled, newly painted, fully equipped; top, &c.; bargain for quick cash buyer; demonstration. Frank X. Arnold, 120 West 94th St.

Big values rebuilt cars, our own and other high-grade makes, 4, 5, and 7 pass. Investigate before buying. Thomas, Broadway and 64th St.

LAWYER closing estate, must sell E. M. F.; fully equipped, Klaxton horn, etc.; overhauled, painted; $450. Phone Boyle, Cortlandt 5354.

Thomas Town Car, refinished, appointment excellent. Sold under new car guarantee at low figure. Thomas, Broadway and 64th St.

50 H. P. Landaulet. Sacrifice for $550. Will demonstrate to interested parties. Thomas, Broadway and 64th St.

Limousine and landaulette bodies, new and second hand, for sale; bodies fitted and painted. Clark & Kendrick, 143 West 51st St.

FOR HIRE. Packard landaulet or touring car, 1910 model; low rates. 'Phone, 565—Audubon.

For Sale—Inclosed Columbia electric; double motorless battery; $175. PAUL'S GARAGE, 165th St. and Jerome Av.

CHALMERS "FORTY" TOURING car, rebuilt and repainted. C. Dow, 1,627 Broadway, New York.

Knox, Model R, 1911, 4-passenger torpedo, fully equipped; open for quick cash offer. 420 Tribune Building.

CHALMERS cars, rebuilt, repainted, and guaranteed. C. Dow, 1,627 Broadway, City.

Packards.—Powerful, magnificent, 7 passengers, $3 to $4.50 hour. Telephone Murray Hill—91.

Benz Town Car.—Used one Winter; less than half cost. Owner, K 208 Times Downtown.

ATTELL DEFEATS ENGLISH CHAMPION

Young Cohen Not Fast Enough to Make Abe Do His Best.

Abe Attell fought and stalled in turn last night at the Houston A. C. in his ten-round bout against Young Cohen, the English featherweight, but managed to travel fast enough at all times to gain the honors by a wide margin. The bout went the full distance and there was never a time when Cohen appeared likely to be put away, but there were moments when Abe's flying fists cracked against his face or stomach too fast for comfort. At the finish the Briton's face was badly puffed and his body bore traces of the stinging wallops which Abe delivered whenever he felt like hitting hard. As for the champion, he did not have a mark and his long locks were hardly ruffled from his exertions and Cohen's punches.

Round after round Attell showed his superiority over the Englishman. The latter was at all times willing to fight and in justice to him it can be said he did less stalling than Attell. Had Abe let out for any length of time at the speed which he showed in occasional outbursts, he would probably have brought the battle to an early finish. But he was content to take things easy. Cohen had the advantage in height and reach, but both of these advantages were completely overshadowed by Abe's cleverness. There was little difference in the weight, both weighing in under the featherweight limit.

Amateur Boxing at New York A. C.

Seventy-five entries have been received for the amateur boxing tournament which opens at the New York Athletic Club to-night, and two rings will be necessary in order to finish the preliminary rounds in the five different classes. The semi-finals and finals will be staged Saturday night.

90% OF NEW YORK'S WELL-DRESSED MEN USE NECKWEAR OF THE SAME QUALITY AS WE SELL. THEY PAY 50c., 55c. and 65c. FOR IT. Examine the

Kaiser Neckwear
H. B. Kaiser, Inc.
(35c each) 3 for $1.00 (35c each)
On Sale at Our Seven Stores:
45 Nassau St. 30 Cortlandt St.
99 Nassau St. 313 Broadway.
*1245 Broadway *1341 Broadway.
*35 West 42d Street.
Largest Retailers of Up-to-Date Neckwear in the World.
*These Stores Open Evenings.

AUTOMOBILE SUPPLIES.

TIRE BARGAINS.—We are offering among other bargains a "First" grade tire at greatly reduced prices, and upon addition of 20 per cent. will give full guarantee; this, however, is optional and not the main thing, which is the fact that here is an opportunity to get "firsts," fresh, live, new stock at HALF PRICES. For example:
28x3.........$9.75 | 32x4.........$12.00
30x3½.........13.75 | 36x4.........24.00
and all sizes between and beyond these figures at HALF REGULAR prices.
TUBES, all sizes, $1.75, $2.00, and $2.50.
TIMES SQUARE AUTO CO., 1,710 Broadway, 54th St.

AUTOMOBILES FOR RENT.

Packard landaulet, private car, for the Winter, with competent chauffeur; car in perfect condition; am going South; price reasonable. K 217 Times Downtown.

For Hire—Packards, 1910, landaulet, limousines, $3.50, $4 per hour; theatre calls, $5; lowest weekly, monthly rates. BACKUS, telephone 6294 Lenox.

Renault, Packard cars by hour, day, week, or month; low rates. The Harlem Auto Co., 1,770 Madison Av. 'Phone 804 Harlem.

For Hire.—Renault limousine, by the month, with liveried chauffeur. Sanford, 46 West 43d St. 'Phone 1381 Bryant.

Big Packards, regular customers, $2.50-$3.50 hour; Sundays, $1 extra. Telephone Murray Hill 610.

Private Packard, seven-passenger; $3 hour; careful driver; fur robes. Phone 8324 R Riverside.

For Hire—Elegant touring car, $20 per day. 'Phone 3605 Morningside, Apartment 6D.

Will rent Cadillac town car by month, including chauffeur, for $300. L 100 Times.

My private Packard limousine car for rent until June 1. T 30 Times.

BEAR ROBES.

Handsome pair bear robes, perfect condition; also elegant fur coat and fur-lined coat; no cash offer refused. 148 East 39th St.

Automobiles
Ready Reference for Buyers

ABBOTT-DETROIT MOTOR COMPANY, 1670 Broadway, cor. 52d St. Telephone 7166-7167 Columbus.

ALL Makes Bought, Sold & Exchanged Times Square Auto Co., 1710 Broadway.

BENZ Auto Import Co. of America, 244-6-8 West 54th St., N. Y.

BUICK Motor Co., B'way, bet. 55th & 56th St. 'Phone 4040 Columbus.

CORBIN 1,888 Broadway, (63d St.) 'Phone 5903 Columbus.

CADILLAC Cars, Parts, Repairs, Garage. Columbus Circle. Tel. 7700 Col.

EVERETT SELF-STARTING CARS. Shepherd Motor Car Co., Broadway, near 51st St.

FIAT "THE MASTER CAR." Fiat Automobile Co., 1,776 Broadway. 'Phone 6445 Col.

KNOX Knox Automobile Company, 1966-1968 Broadway. 'Phone 4336 Col.

NATIONAL Poertner, Motor Car Co., 1,922 B'way, cor. 64th St. 'Phone 8166-7 Col.

SCUDDER, E. T. & Co. All makes. 1777 B'way. Phone: Columbus 9310.

"SIMPLEX" "Made in N. Y. City," 1860-62 B'way. Tel. 6188 Col.

WHITE White Co., B'way & 62d St. 'Phone 2952 Col.

COMMERCIAL VEHICLES.

AUTOCAR. Auto Car Sales Co., 428-430—435-437 W. 19th St.

AUTOMOBILE SUPPLIES.

SPLITDORF-MAGNETO Walton Av. & 138th St. Branch, 1,679 Broadway.

AUTOMOBILE INSTRUCTION.

BEDFORD Y. M. C. A. Automobile School, Brooklyn—Special afternoon and evening classes now forming for chauffeurs, owners, mechanics, truck drivers, and salesmen. Write for our new illustrated booklet and for free ticket to lecture and trial lesson, 1,123 Bedford Av., corner Monroe St., Brooklyn, N. Y.

AUTOMOBILE INSTRUCTION, $15. We GUARANTEE the best shop course and LONGEST road lessons in this city. Be SURE to VISIT the International School of Automobile Engineers, 147 E. 40th St., near 3d Av. (Established 1905.)

WEST SIDE Y. M. C. A. Individual road work. Small shop classes. Booklet, 300 West 57th St.

$1,000,000 TENNIS CLUB FOR WEST SIDE

Will Be Largest and Richest Organization of Its Kind in the World.

Lawn tennis undertakings which promise to have a National significance are about to be put in operation by the West Side Tennis Club at its field, 238th Street and Broadway. The size of the present field of eleven acres is to be nearly doubled, the clubhouse remodeled and enlarged, and probably the limit on the membership list considerably increased. Altogether, with the property value and improvements, the club plant will approximate $1,000,000.

As the West Side Club stands at present it is the most representative organization in this city, and in the world is surpassed only by the Isle d'Puteaux Club, near Paris, France. It was upon its turf courts that the British Isles team was defeated last September, so that William A. Larned, Maurice E. McLoughlin, and Beals C. Wright might go as American challengers again for the Davis International Cup.

The field at present includes about thirty courts, a third of which are laid in turf. Under the new arrangement proposed the club will extend its ground along Review Place to Broadway, thus occupying the property bounded by Broadway and 238th Street. It is estimated that this will double the number of courts and allow of a vastly increased membership. There has been considerable pressure upon the membership list during the past season, not only because of the growing popularity of the game, but through the fact that one or two of the smaller clubs have been compelled to give up their courts because of building operation.

It is also within the scope of the plans to lay wood block or other suitable surfaced courts so as to permit Winter play, as is done at Cedarhurst, L. I., and at a number of the prominent English clubs. The West Side members considered this project a year ago, but because of lack of room were unable to carry it through.

So far the most important tournament which this club has held has been the metropolitan championship, won last year by William A. Larned, the seven times National champion, and during the past season by Frederick C. Inman. Since the playing of the international cup ties on its courts there have been rumors that the All-Comers' National Championship would ultimately be transferred from the Casino courts at Newport, R. I., to the turf of the West Side Club. The membership is wealthy and includes nearly every player of the top flight in this section of the country. Among the number are Raymond D. Little and Gustave F. Touchard, National doubles champions; Frederick B. Alexander and Harold H. Hackett, former champions; Frederick C Inman, Calhoun Cragin, William B. Cragin, Jr., the Long Island champion; Walter Merrill Hall, Middle States champion, and others.

The details of this elaborate plan, which will give to this city the greatest lawn tennis club in the world, will be passed upon at the annual meeting of the club, to be held on the night of Tuesday, Dec. 5, at the Harvard Club, 27 West Forty-fourth Street.

All is harmony within the organization, which is showing remarkable progress, and only one ticket for officers for the ensuing year is in the field. The nominees are Albert J. Shaw, President; Dr. John S. Billings, Jr., Vice President; Lyle E. Mahan, Secretary and Treasurer; Calhoun Cragin, Captain. Those nominated for the Board of Governors are Charles H. Baxter, Frederick P. Fuller, Edward C. Moen, Arthur J. Cumnock, T. E. Tomlinson, Julian S. Myrick, Howard Hildt, and Oviedo M. Bostwick. The Committee on Nominations was Charles W. MacMullen, Chairman; Charles H. Baxter, Dr. T. B. Barringer, John C. Tomlinson, Jr., and Dr. Ewing Taylor.

WANT CLASS AA LEAGUES.

National Association Moves for Higher Classification and Privileges.

SAN ANTONIO, Texas, Nov. 15.—President William Kavanaugh of the Southern League brought about the first debate in the 1911 convention of the National Association of Professional Baseball Leagues to-day when he proposed that the National agrement be revised and Class AA be established so as to allow present Class A leagues the same privileges as to drafting from minor league clubs enjoyed by the major leagues. The suggestion of Mr. Kavanaugh that a rules committee be named was adopted.

The jurisdiction of the proposed committee was principally the point at issue. It was tentatively agreed that the committee can act only on the proposed changes in the agreement rules among the minor leagues. J. Cal Ewing of the Board of Arbitration, C. F. Moll, President of the Wisconsin-Illinois League; President E. W. Dickerson of the Michigan State League; President Tim Murnane of the New England League; President T. M. Chivington of the American Association, and President Sexton of the National Association will compose the committee.

The convention held its first business session this afternoon. Thirty-two minor leagues were represented at the opening session, which was devoted principally to the reading of the report of Secretary John H. Farrell and the suggestion of Mr. Kavanaugh.

The report of Secretary John H. Farrell, presented to-day, gave the following figures:

Forty-seven organizations, embracing 332 cities and towns of America and Canada, qualified for membership in 1911. Players' contracts to the number of 10,527 were received, recorded, and promulgated. Terms accepted to the number of 1,366 were examined and promulgated. Optional agreements approved were 175; exercised, 151. Players suspended numbered 919, and players reinstated 303. Players drafted by the National League, 71; by the American League, 58; by the National Association, 128. Total amounts of drafts, $139,350. Amount paid for release by purchase, $158,000. Total amount received through the Secretary's office for drafted players, optional agreement players, and released by purchased players, $362,200. During the ten years of the National Association, $2,090,150 had been handled in deals in players.

An auditing committee was appointed composed of President C. F. Carpenter of the Tri-State League, President Henry A. Sievers of the Nebraska State League, and President H. E. Casteel of the Three Eyes League.

The first of a series of deals to crop out was the outright purchase by President William Grayson of Louisville from the Brooklyn Club of Al Burch, an outfielder. The price was not made public. A number of other deals are pending.

Pattee to Coach Brown Nine.

PROVIDENCE, R. I., Nov. 15.—Harry Pattee, who was graduated from Brown in the class of 1906, was appointed to-day coach of the Brown baseball team for the coming season. He displaces Fred W. Woodcock, who has coached the team for two seasons. Pattee has played professional baseball since his graduation.

Champion Baseball Fan.

CHICAGO, Nov. 15.—J. J. Lawres of Milwaukee is perhaps the champion baseball "fan" of the country. Lawres, who came to Chicago yesterday, said he started seventeen years ago to collect his statistics on baseball and now he has forty-two large volumes. It takes him three hours each day to keep his records up to date. He has the records of 17,000 ball players in his books and can answer any question on baseball that has come up during the last seventeen years.

Stovall to Manage Toledo Club.

CLEVELAND, Nov. 15.—Charles W. Somers, owner of the Cleveland American League team, has acquired the interest of President W. R. Armour in the Toledo American Association Club. George Stovall, who has been succeeded by Harry Davis as manager of the local club, is to have charge of the Toledo team.

Two Baseball Decisions.

CINCINNATI, Ohio, Nov. 15.—The National Baseball Commission to-day decreed that player Seaton of the Portland, Ore., Club, was subject to the draft of the Philadelphia Nationals, and that he could be obtained by the payment of the draft price.

John P. Gilligan, formerly of the St. Louis Americans, was declared a free agent.

FOR OLYMPIC TRYOUTS.

Boston, Chicago, and San Francisco Will Probably Be Selected.

That matters in relation to the American Olympic team for next year's sports in Stockholm are fast taking shape is attested by the liberal donations to further the cause of American supremacy against the world's greatest athletes. Closely following this is the information to the effect that the American committee has cabled for reservations for one hundred men in the hotels of Stockholm and vicinity.

This vast aggregation of the muscle and brawn of the United States shows an increase in numbers over the greatest team ever sent abroad, that of 1908, by over thirty, as seventy men comprised the squad which corralled the points and the trophies at that time in England.

In order to further increase American athletic interests it has been almost definitely decided upon to have the scenes of the "tryouts" for positions on the team in the following places: Harvard Stadium, in Cambridge, for the Eastern contestants; Chicago University Field for those of the Middle West, and Golden Gate Park, San Francisco, for the candidates of the Pacific and Pacific Northwest sections.

In the East it has been generally shown that Boston is particularly responsive to calls for attendance upon the holding of any athletic series of high class. With that well-defined point a sufficient guarantee that the sports will be well supported and from the fact that the contests will be held on what is the accredited fastest foot-racing ground in America, a crowd the equal of that of the famous international series of 1895 is anticipated, with the results of the events probably equaling in competitive excellence that record-breaking meeting.

Chicago and San Francisco are also keen for representation on the team, and with the host of Western collegians and athletic club men to choose from it seems quite likely that there will be many athletes from those sections in competition.

GAMES AT ST. GEORGE'S CLUB

Several Well-Known Performers Compete at First Monthly Sports.

St. George's Club gymnasium was the scene last night of the opening series of monthly games for the year among the members of the club. A good-sized crowd witnessed the sports, which were keenly contested, two well-known local performers, Johnny Price and Fred Koechlin, being among those who took part.

Price won the standing broad jump with a leap of 9 feet 3 inches, being closely pressed by the scratch man, whom he beat by an inch. Koechlin was second in the shot-put, getting the twelve-pound sphere out 39 feet, inclusive of his handicap. The sports were finished off with a two-mile-and-a-quarter road run, which was won by E. Hammell. The summary:

Putting 12-Pound Shot, Handicap.—Won by H. Ludtke, (7 feet,) with 40 feet 6 inches; F. Koechlin, (8 feet,) with 39 feet, second; H. Feist, (4 feet 6 inches,) with 38 feet, third.

Standing Broad Jump, Handicap.—Won by J. W. Price, (1 inch,) with 9 feet 3 inches; M. Denecke, (scratch,) with 9 feet 2 inches, second; H. Wilson, (5 inches,) with 9 feet, third.

Potato Race, Handicap.—Won by M. Denecke, (scratch;) W. Hublitz, (1 foot,) second; A. Miller, (3 feet,) third. Time—0:22.

Two Miles and a Quarter Run, Scratch.—Won by E. Hammell; H. De Groot, second; H. Feist, third. Time—13:26.

LOUISIANA CUTTER WINS.

Atlantic Fleet Sailors Row Race for Garrettson Cup on Narragansett Bay.

Special to The New York Times.

NEWPORT, R. I., Nov. 15.—Five racing crews of the United States Navy raced in twelve-oared cutters over a two-mile course in Narragansett Bay to-day for the Narragansett Bay Cup presented by Frederick P. Garrettson, and the race was won by the crew of the battleship Louisiana of the Atlantic Fleet.

The crews from the battleships New Hampshire, Vermont, the cruiser Washington, and the naval apprentices from the Training Station, which finished ahead of the Vermont's crew, were the other competitors. The wind blew almost a gale at the start off Gould Island to the finish line off Newport Lighthouse, a distance of two miles. The official times were:

Louisiana, 22:03; New Hampshire, 23:01; Washington, 24:03; Training Station, 26:04; Vermont, 27:02.

The officials were: Lieut. Commander T. L. Johnson, referee; Lieut. Logan Crosay, starter; Ensigns Oscar Smith, Jr., and F. R. McConnell, judges of finish; Ensign R. G. Thomas and Midshipman H. J. Horring, judges of the course.

WILL VISIT AUTO CLUBS.

Secretary Ritchie Starts on 2,500-Mile Journey Through the State.

J. A. Ritchie, Secretary of the New York State Automobile Association, left yesterday for a State-wide swing around the circle, covering more than 2,500 miles and visiting every club that is a member of the N. Y. S. A. A. He expects to be gone fifteen days on this trip, the purpose of which is to create interest in the annual convention of the State Association, which is to be held at the Hotel Ten Eyck in Albany on Saturday, Dec. 2.

This convention is to be the most important in the history of the organization, and advance reports received from the different clubs indicate that in point of members in attendance and enthusiasm it will be the biggest, best, and most productive of good of any of the conventions ever held by the organization.

The Governors of three States, the most prominent highway officials in the country, Secretary of State Lazansky, and distinguished speakers of National prominence have been invited to address the delegates.

Contest Board Did Not Meet.

Owing to the absence of several members of the Contest Board of the American Automobile Association, the meeting arranged for yesterday was postponed until later in the week, when it is expected that a quorum will be obtained. It was intended to investigate the holding of an alleged unsanctioned automobile meet at White Plains on Election Day, and dispose of other important matters.

Princeton Soccer Victory.

Special to The New York Times.

PRINCETON, N. J., Nov. 15.—Princeton's soccer eleven had little trouble in disposing of the Friends' Select School of Philadelphia, taking a fastly played game from the visitors by 3 goals to 0. Kwong, a Chinaman in the university, made his first appearance in a soccer line-up, and startled the crowd by playing a most aggressive game at inside left, where he succeeded Capt. Dawson. The Chinaman shot Princeton's last goal late in the second half. Currier made some great stops at the Tiger goal and prevented the Philadelphians from scoring. The line-up:

Princeton.	Position.	Friends' Select.
Currier	Goal	Warick
Hunter	Left field	Krouse
Closter	Right field	Auch
Townsend	Left half	Kennedy
Winants	Centre half	E. Thorpe
Moffat	Right half	Easly
Sisson	Outside left	Stone
Dawson	Inside left	Binas
McMaster	Centre	Gibboney
Page	Inside right	Ledwith
Cooke	Outside right	B. Thorpe

Referee—Mr. Sartow, Princeton Theological Seminary. Linesmen—Messrs. Cooper and Smader, Friends' Select. Time of halves—Thirty and thirty-five minutes. Goals—Mcmaster, Cooke, Kwong. Substitutes—Princeton—Eddy for Hunter, Kwong for Dawson.

Harvard Soccer Team Wins.

Special to The New York Times.

CAMBRIDGE, Mass., Nov. 15.—The Harvard soccer team defeated Phillips Andover on Soldiers' Field this afternoon in a spirited game, 3 to 0.

Curtis Soccer Team Wins.

The De Witt Clinton High School soccer team was defeated at Curtis Field on Staten Island yesterday by Curtis High School, 2 goals to 0. The work of Birlo was the feature of the game.

Tug-of-War To-morrow Night.

There will be a revival of the tug-of-war to-morrow night, with the Paper Handlers' team arrayed against one composed of Scandinavians, at Eldorado Hall, and in conjunction with the annual entertainment of the Paper Handlers' Union of this city. The latter team claims the title of champions of America, whereas the Paper Handlers, composed mainly of Irishmen, have beaten many teams.

GOLFERS PLAY IN SNOW.

E. H. Hart, Yale, Wins University Club Honors on Baltusrol Links.

Golf was played under difficulties by the members of the University Club on the Baltusrol links yesterday. When the early pairs started out they were confronted with Winter conditions, for part of the course was covered with a thin coating of snow. Of the original entry of more than fifty, some thirty-five teed up, and E. H. Hart, formerly of Yale, headed the list in the thirty-six-hole medal play handicap with a card of 174, 12—162.

There was a medal for the player making the best gross score over the double route, and this went to C. J. Sullivan of Amherst, who claims Baltusrol as his home club. Sullivan had a capital 83 in the morning, when conditions were at their worst, and supplementing this with an 86 gave him 169. He played from scratch, as did George T. Brokaw, who took 185. W. D. Vanderpool of Princeton, with 177, 8—169, and W. B. Whitney of Amherst, returning 211, 40—171, also finished in the prize list. The scores were:

	Gs.	Hp.	Net.
E. H. Hart, Yale	174	12	162
C. J. Sullivan, Amherst	169	0	169
W. D. Vanderpool, Princeton	177	8	169
W. B. Whitney, Amherst	211	40	171
F. A. Moore, M. I. T.	192	14	178
W. R. Thurston, Williams	186	4	182
S. C. Mabon, Rutgers	190	8	182
C. W. Pierson, Yale	206	22	184
G. T. Brokaw, Princeton	185	0	185
A. E. Walradt, Yale	224	36	188
W. Byrd, Harvard	223	34	189
R. M. Tarleton, John Hopkins	208	12	196
A. L. Everett, Trinity (Cambridge)	219	20	199
Randolph Hurry, Columbia	235	36	199
J. W. Bird, Princeton	216	16	200
J. T. Gillespie, Yale	221	20	201
F. P. Pratt, Amherst	235	32	203
M. E. Haviland, Cornell	235	30	205
C. H. Hough, Dartmouth	250	40	210
H. A. James, Yale	245	30	215
J. H. Hazen, N. Y. University	252	36	216
R. L. Harrison, N. Y. University	250	34	216
H. Melville, Dartmouth	260	32	228

There was to have been a one-day handicap for metropolitan women at the North Jersey Country Club yesterday, but because of the snow it had to be called off.

FOR P. S. A. L. TITLES.

Elementary Schoolboys Will Hold Championships in Brooklyn.

The Public Schools Athletic League will hold the annual indoor track and field championships for elementary school boys at the Forty-seventh Regiment Armory in Brooklyn, on Saturday afternoon, Dec. 16. Four weight classes will be contested: 85 pounds, 100 pounds, 115 pounds, and unlimited weight, which will include sprints, broad and high jumps, shot-putting, 8 and 12-pound shots and relay events.

The Elementary Schools Games Committee has decided this year to allow each school to enter two boys in each individual event, jump, sprint, or shot-put, and also enter one relay in each of the four weight relay classes, making a total entry of a possible forty boys from each school in Greater New York.

Gen. George W. Wingate, President, and Dr. C. Ward Crampton, Secretary of the Public Schools Athletic League, were greatly impressed with the idea of the large number of boys who will not only compete in these events on the day of holding the championships, but the great number of young athletes who will train in anticipation of being one of the forty who will be selected by the teacher in charge of athletics to represent and try to win the honors for his school.

Trinity Abolishes Basket Ball.

HARTFORD, Conn., Nov. 15.—By order of the Athletic Committee of the Trinity College Faculty basket ball at that institution has been abolished. Owing to the interest felt in that branch of sport, however, it is stated, an effort may be made by the students to bring about a removal of the ban.

Arrival of Buyers.

Arriving buyers may register in this column by telephoning 1000 Bryant.

Hengerer, William, Company, Buffalo, N. Y.; J. E. Breese, laces, trimmings, and ribbons; 214 Church Street.

Coppin, J. R., Company, Covington, N. Y.; J. R. Coppin, general merchandise; Hotel Somerset.

Filenes, William, Sons, Boston, Mass.; F. Spear, misses' coats and skirts and children's coats; Miss Griffin, misses' waists and children's underwear; 4 West Twenty-second Street.

Dives, Pomeroy & Stewart, Harrisburg, Penn.; W. H. Bennethum, clothing, carpets, and rugs; 2 Walker Street.

Adam, J. N., & Co., Buffalo, N. Y.; E. Truxes, laces and embroideries; A. Z. Armstrong, clothing; 214 Church Street.

Watt, Rettew & Clay, Norfolk, Va.; W. G. Kussmane, representing; 214 Church Street.

Gimbel Brothers, Philadelphia, Penn.; G. R. Dunn, art needlework; E. Goldman, coats and waists; Miss Evans, waists; Thirty-second Street and Broadway.

White, R. H., Company, Boston, Mass.; S. F. Hill, house dresses; 41 Union Square.

Jordan, Marsh, Company, Boston, Mass.; F. A. Burdick, ladies' coats and skirts; F. Kimball, costumes; Mr. Donovan, hosiery and knit underwear; 31 Union Square.

Shartenberg & Robinson, New Haven, Conn.; J. E. Sullivan, rugs and upholstery goods; M. J. Alldridge, representing; 75 Spring Street.

Almy, Bigelow & Washburn, Salem, Mass.; L. W. Rosskopf, cloaks, suits, furs, millinery, shawls, ladies' underwear, corsets, and infants' wear; 2 Walker Street.

Sanger Brothers, Dallas, Texas; E. Stern, notions; 15 Mercer Street.

Miller, Rhoads & Swartz, Norfolk, Va.; T. W. Derry, furnishing goods; 55 White Street.

Crowley, Milner Company, Detroit, Mich.; Mr. Gerber, coats; 684 Broadway.

Emporium, San Francisco, Cal.; J. J. Milburn, cloaks and suits; 225 Fourth Avenue.

Dives, Pomeroy & Stewart, Reading, Penn.; D. C. Drease, clothing, 2 Walker Street.

Wanamaker, John, Philadelphia, Penn.; R. C. Cope, linens and handkerchiefs; Broadway and Tenth Street; Hotel York.

Farwell, J. V., Company, Chicago, Ill.; J. F. Gambrill, flannels; 72 Leonard Street.

Crow & Whitmarsh Company, Cleveland, Ohio; L. M. Marks, cloaks and suits; 45 East Seventeenth Street.

Bee Hive Company, Sioux City, Iowa; C. M. Rohde, cloaks and suits, underwear and corsets; 45 East Seventeenth Street.

Wallace Company, Schenectady, N. Y.; C. Stroh, cloaks and suits; 2 Walker Street.

Hale Brothers, San Francisco, Cal.; D. H. Young, domestics; 395 Broadway.

Stewart Dry Goods Company, Louisville, Ky.; C. Siesdorfer, shoes; 214 Church Street.

Field, Marshall, & Co., Chicago, Ill.; C. G. Nutting, handkerchiefs; 104 Worth Street.

Carson, Pirie, Scott & Co., Chicago, Ill.; A. H. Holmes, furnishing goods; 115 Worth Street.

Hale Brothers, San Francisco, Cal.; S. C. Harshbarger, notions and gloves; 395 Broadway.

Root & McBride Company, Cleveland, Ohio; F. Theis, silks and dress goods; J. B. Henrion, hosiery and underwear; 72 Leonard Street.

Kline, George K., Johnstown, Penn., notions and furnishing goods; Hotel Imperial.

Chicago Novelty Cloak Company, Chicago, Ill.; R. Munzer, cloaks and suits; 72 Leonard Street.

Stix, Baer & Fuller Dry Goods Company, St. Louis, Mo.; Mrs. Thornton, waists; 114 Fifth Avenue.

Corbin, F. A., New Haven, Conn., woolens; Hotel Collingwood.

Halle Brothers Company, Cleveland, Ohio; Miss R. Laugman, gloves; Miss M. L. Manning, waists; 31 Union Square.

Morehouse, Mortens Company, Columbus, Ohio; E. R. Parsons, toys; Mrs. M. E. Evans, ladies' wear; Hotel Wolcott.

Fox, G., & Co., Hartford, Conn.; M. S. Stern, millinery, and ribbons; 320 Church Street; The Breslin.

Rosenbaum Company, Pittsburgh, Penn.; Miss A. Browarsky, ladies' ready-to-wear; 31 Union Square.

Hudson, J. L., Company, Detroit, Mich.; R. Owen, upholstery goods; 209 Fourth Avenue.

Hub Wrapper Company, Boston, Mass.; M. Cohen, wrappers; Hotel Broztell.

Ingber, J. M., & Co., Philadelphia, Penn.; D. Ingber, waists; Hotel Grand.

Britton, G. M., & Co., Reading, Penn.; G. M. Britton, general merchandise; C. P. Hoffman, dry goods; Hotel Grand.

Bush & Bull, Easton, Penn.; A. P. Spengler, house furnishing goods; Hotel Grand.

Farwell, J. V., Company, Chicago, Ill.; H. M. Anning, ginghams and flannels; 72 Leonard Street.

Silverman, M., & Son, Philadelphia, Penn.; A. Silverman, dry goods; 18 West Twenty-seventh Street; Hotel Latham.

O'Callaghan Cloak and Suit Company, Boston, Mass.; R. D. Lincstone, cloaks and suits; Hotel Broztell.

Starr, L., & Co., Boston, Mass.; Miss F. Prescott, millinery and ready-to-wear; 11 West Seventeenth Street; Hotel Broztell.

Panton & White Company, Duluth, Minn.; J. Panton, dry goods; 45 East Seventeenth Street.

Goff & Inglis Company, Hartford, Conn.; E. F. Goff, hats; Elks Club.

DESIGNER WANTED BY THE LARGEST MISSES' AND CHILDREN'S CLOAK HOUSE IN NEW YORK; EXCELLENT OPPORTUNITY; STATE EXPERIENCE AND FORMER CONNECTIONS; APPLICATIONS TREATED IN STRICT CONFIDENCE. H 68 TIMES.

ROTHSCHILD BUILDING
43 LEONARD ST.
Home of the Out-of-Town Buyer
SHIPPING FACILITIES.

WANTED.—We are in the market for bargains in skirts, sweaters, raincoats, furs, and, in fact, everything in ladies' wearing apparel. Write in detail, stating quantity, price, &c. Heffron Company, Syracuse, N. Y.

Experienced leather goods salesman, with large following, Middle West and West, wishes to connect with good house. Address Leather Goods, M 5 Times.

SALESMAN with following Middle West is open for engagement, either suits and coats or dress house; producer. L 110 Times.

Guide for Buyers.
1 line, 1 year, $116.80; 6 mos., $61.88; 3 mos., $32.76; 1 mo., $11.40.

ADVERTISING NOVELTIES & SOUVENIRS.
A. C. Bosselman & Co., 469 Broadway.
EMBROIDERIES AND LACES.
Leumann, Boesch & Weingart, 123 5th Av.
MANICURE SUPPLIES.
Lustr-ite (Floridine Mfg. Co.) 41 Franklin.

EXCURSIONS AND TOURS.

WINTER CRUISES
TO
WEST INDIES, PANAMA, EGYPT,
MEDITERRANEAN SEA, etc.
Frank Tourist Co., 396 Broadway, N. Y.

Magnificent S. S. "Arabic" leaves Feb. 3, rates $400 up, including shore excursions; 71 enchanting days. Stop-over privileges. Final Round the World Tour this season leaves Jan. 20; $2,150. FRANK C. CLARK, Times Bldg., N. Y.
CLARK'S ORIENT CRUISE

DE POTTER TOURS 33D YEAR.
AROUND THE WORLD.
EUROPE—ORIENT.
949 Broadway, (Flatiron Bldg.,) New York.

TRAVELERS' GUIDE—STEAMBOATS.

FALLRIVERLINE
(Splendid Steamers—Splendid Service)
By Fall River Line steamer—
A comfortable way to travel to Boston.
Fall River Line steamers leave New York, Pier 19, North River, foot of Warren Street, at 5:00 P. M. Get you to Boston as early as 7 o'clock next morning—later if you like.
Fare to Boston......$3
City Ticket Office-171 B'way-Phone 5121 Cort.

HUDSON NAVIGATION CO'S
HUDSON RIVER NIGHT LINES
"The Popular Searchlight Route."
PEOPLES LINE To Albany — Str. C. W. Morse and Adirondack. Pier 32, N. R., foot Canal St., 6 P. M. daily (Sunday excepted.)
CITIZENS LINE To Albany & Troy — New Str. Trojan and Rensselaer, Pier 32, N. R., 6 P. M. daily (Saturday excepted.) Stops at Albany in both directions. Excellent cuisine and service.
Rooms Warm and Comfortable.
ROUND TRIP $2.50

JOY LINE $2.40 BOSTON VIA BOAT & RAIL
Providence Direct, $1.50 | Worcester, $2.40
Daily, including Sunday, 5:30 P. M.
From Pier 19, East River.
New Management. Improved Service.
City Ticket Office, 290 Broadway, N. Y.

CENTRAL-HUDSON LINE
Week days Po'keepsie & Kingston.
Daily from Newburgh from Pier 24, N. R., foot Franklin St. Telephone 405 Franklin.

"The Public Be Pleased."
COLONIAL LINE. Boston via Boat and Rail, $2.50; Providence direct $1.60
Weekdays and Sundays at 5:30 P. M. from Pier 39, N.R., foot of West Houston St. Berths free. 'Phones Spring 9491 and 9492.

TRAVELERS' GUIDE—STEAMSHIPS.

Along The Coast On Southern Seas
Always a Delightful Trip on
Southern Pacific Steamships
Between
New York and New Orleans
$40 One Way $70 Round Trip
Including Berth and Meals
Send for Interesting Books
366 or 1158 or 1 Broadway, New York

BERMUDA
Next Special Tour sails by Royal Mail Steam Packet Co.'s S. S. TAGUS Nov. 18th. A delightful 9 day trip, including ticket, stateroom berths, hotel, drives, transfers, etc.
INCLUSIVE FARE $27.50 AND UP.
Weekly Tours. Next departure, S. S. Bermudian, Nov. 23.
Tickets and Tours Everywhere.
THOS. COOK & SON
245 Broadway, 264 and 553 Fifth Ave., 2,389 Broadway, New York.

BRAZIL LAMPORT & HOLT LINE
and All Argentine Ports
By the Large, New and Fast Passenger Steamers of the LAMPORT & HOLT LINE
Sailing from New York 5th and 20th of each month.
16 DAYS TO RIO JANEIRO
23 DAYS TO BUENOS AYRES
For rates, etc., apply local ticket Agents, or BUSK & DANIELS, General Agents
301 Produce Exchange, New York

*NAVIGAZIONE GENERALE ITALIANA †LA VELOCE. ‡ITALIA Societa di Navigazione a Vapore.
ITALIAN LINES 21-24 State St., N. Y.
To Naples & Genoa Direct.
*D. D'Aosta. Nov. 25, 11 AM
†Oceania..Dec. 6, 11 AM
*D. D. Abruzzi...Dec. 9
‡Ancona..........Dec. 11
New large Twin Screw Steamers, all outside rooms.
HARTFIELD, SOLARI & CO., General Agents.

OLD DOMINION LINE
DAILY SERVICE.
For Old Point Comfort, Norfolk, Portsmouth, Pinner's Point, and Newport News, Va., connecting for Petersburg, Richmond, Washington, D. C., and the entire South and West.
Freight and Passenger Steamers sail from Pier 25, N. R., foot of North Moore St., every week day at 3 P. M. W. L. WOODROW, Traffic Manager.

BERMUDA ROUND TRIP $10, $15 & UP
By the Transatlantic Liner "TAGUS."
THE ROYAL MAIL STEAM PACKET CO.
22 State St., N. Y.; Thos. Cook & Son, 245 Broadway, 264 and 553 Fifth Av., 649 Madison Av., N. Y., OR ANY STEAMSHIP TICKET AGENT.

FLORIDA & THE SOUTH
Luxurious Passenger Steamers Triweekly.
MERCHANTS & MINERS LINE
Low's Steamship Agency, 1,123 B'way, N. Y.

TRAVELERS' GUIDE—STEAMSHIPS. | TRAVELERS' GUIDE—STEAMSHIPS.

INTERNATIONAL MERCANTILE MARINE LINES
ALL OUR STEAMERS HAVE WIRELESS TELEGRAPH AND SUBMARINE SIGNALS
THE LARGEST AND FINEST STEAMER IN THE WORLD
NEW S. S. OLYMPIC SAILS FROM NEW YORK DEC. 9
St. Paul, Nov. 18, 9:30 A. M. | Lapland, Nov. 18, 10:00 A. M.
Minnewaska, Nov. 18, 9:00 A. M. | Celtic, Nov. 23, 12:00 Noon

American Pier 62, N. R., 9:30 A. M.
PLYMOUTH—CHERBOURG—SOUTHAMPTON.
St. Paul........Nov. 18 | St. Louis.......Dec. 2
Philadelphia....Nov. 25 | New York.......Dec. 15

Atlantic Transport
NEW YORK—LONDON Direct. Pier 58, N. R.
Min'waska..Nov. 18, 9 AM | Minnetonka..Dec. 9
Minneapolis, Dec. 2, 7:30 AM | Minnehaha..Dec. 16

Red Star Pier 61, N. R., 10 A. M.
LONDON, PARIS VIA DOVER—ANTWERP.
Lapland (new)..Nov. 18 | Finland.......Dec. 2
Vaderland......Nov. 25 | Zeeland.......Dec. 13

White Star Piers 59 & 60, N. R.
PLYMOUTH—CHERBOURG—SOUTHAMPTON.
*St. Paul. Nov 18, 9:30AM | *St. Louis.......Dec. 2
Oceanic..Nov. 25, noon | Olympic (new)..Dec. 9
*American Line Steamer.
NEW YORK—QUEENSTOWN—LIVERPOOL.
Celtic....Nov. 23, noon | Baltic.........Dec. 14
Cedric....Dec. 7, noon | Laurentic......Dec. 20
NEW YORK & BOSTON
To the MEDITERRANEAN
Azores, Madeira, Gibraltar, Algiers, Genoa, and Naples.
Romanic..Nov. 25, noon | Adriatic........Dec. 2

CRUISES WEST INDIES $150 Upward
PANAMA CANAL
31 DAYS SOUTH AMERICA Jan. 20 Feb. 24
White Star Line's (New) S. S. "Laurentic"—Largest and Finest in the Trade.

WHITE STAR LINE
To the Matchless Mediterranean
THE GREAT STEAMER "ADRIATIC" Twin-Screw 24,541 Tons 725 Ft. Long
Complete and Unsurpassed Equipment
SAILING From New York Saturday Dec. 2
The Largest British Mediterranean Steamer
MADEIRA—GIBRALTAR—ALGIERS—GENOA—NAPLES
PASSENGER DEPARTMENT, 9 BROADWAY, NEW YORK.

HAMBURG-AMERICAN
CRUISES DE LUXE
Around the World
TWO GRAND CRUISES
Nov. 1912 (From New York.) | Feb. 1913 (From San Francisco.)
By the palatial cruising steamer
"VICTORIA LUISE"
Will follow same itinerary as S. S. CLEVELAND.
$650 and up including all necessary expenses aboard and ashore.
A Few Accommodations Available for Second Cruise of the S. S. Cleveland from San Francisco, Feb. 6, 1912.
DURATION OF EACH CRUISE 110 DAYS
Also Cruises to the Orient, West Indies, South America, Italy and Egypt, etc.

REGULAR SERVICES
To HAMBURG via PLYMOUTH and CHERBOURG.
S. S. AMERIKA (22,500 TONS)
SAILS NOV. 21, 10 A. M.
LONDON—PARIS—HAMBURG
*PRES. GRANT.........Nov. 18, 9 A. M.
†AMERIKA.............Nov. 21, 10 A. M.
MOLTKE...............Nov. 25, 9 A. M.
§PENNSYLVANIA........Dec. 2, 2 P. M.
†Unexcelled Ritz-Carlton a la Carte Restaurant, Gymnasium, Electric Baths, Elevator, Palm Garden. *Will call at Plymouth and Cherbourg. §Hamburg direct. Second cabin only.
DIRECT Service PHILADELPHIA-HAMBURG.
Tourist Department for Trips Everywhere.

Gibraltar, Algiers, Naples, Genoa
The Ideal Way to the Playground of the World by
S. S. CINCINNATI DEC. 7, JAN. 25, MARCH 7. | S. S. HAMBURG JANUARY 4.
SPECIAL TRIP to ITALY and EGYPT.
S. S. KAISERIN AUGUSTE VICTORIA, FEB. 14
Calling at FUNCHAL (12 h'rs), GIBRALTAR (4 h'rs), ALGIERS (8 h'rs), GENOA (20 h'rs), NAPLES (8 h'rs), PORT SAID (6 days). Returning to New York via NAPLES and GIBRALTAR.
Passengers carried to any of these ports. Ample time for sightseeing.
Write for Booklets of All Cruises.
HAMBURG-AMERICAN LINE, 41-45 Broadway, N. Y.

The Largest German Steamship
For London—Paris—Bremen
"GEORGE WASHINGTON"
27,000 Tons
Sailing THURSDAY, NOVEMBER 23, at 10 A. M.
SAILINGS
Friedrich der Grosse, Thursday . . . . . Nov. 30
Prinz Friedrich Wilhelm, Saturday . . . . . Dec. 9
Kronprinz Wilhelm, Thursday . . . . . Dec. 14
Last Christmas Ship.
NORTH GERMAN LLOYD
Mediterranean Sailings Saturday, 11 A. M.
PRINZESS IRENE, Saturday . . . . . Nov. 18
Special Sailing KOENIG ALBERT, Saturday . Dec. 2
BERLIN, Saturday . . . . Dec. 9
OELRICHS & CO., Gen'l Agts., 5 Broadway, New York

CUNARD LINES
Fastest, Finest, Largest Quadruple-Screw Turbine Steamships in the World
MAURETANIA NOV. 22, 9 A. M. DEC. 16, 4 P. M. | LUSITANIA NOV. 29, 9 A. M. DEC. 27, 9 A. M.
Special Christmas Sailing of the S. S. MAURETANIA, Dec. 16, at 4 P. M.
CAMPANIA DEC. 6, 10 A. M. | CARMANIA DEC. 13, 10 A. M.
LIVERPOOL, LONDON, PARIS, BERLIN, VIENNA
VIA QUEENSTOWN AND FISHGUARD.
Mauretania and Lusitania do not stop at Queenstown, east-bound
CANADIAN SERVICE—PORTLAND, LONDON
Regular sailings of Steamers Carrying One Class Cabin (II) and Third Class Passengers only.
CRUISES to EGYPT Via ALGIERS and RIVIERA
CALLING AT MADEIRA, GIBRALTAR, ALGIERS, VILLEFRANCHE or GENOA, NAPLES, TRIESTE, FIUME, ALEXANDRIA
Write for itinerary. Sailing hour noon.
CARONIA Nov. 18 | PANNONIA Dec. 16 | FRANCONIA Jan. 20
IVERNIA Nov. 30 | CARONIA Jan. 6 | LACONIA Feb. 3
CARONIA Feb. 20 | CARMANIA Mar. 2
A la carte service without extra charge. Stopovers permitted.
PIERS FOOT W. 14TH ST., NORTH RIVER. OFFICES, 24 STATE ST., OPPOSITE BATTERY.

WARD LINE
NEW FAST MAIL TWIN-SCREW STEAMSHIPS OF 10,000 TONS DISPLACEMENT, SAILING FROM NEW YORK—
CUBA MEXICO BAHAMAS
Thursday and Saturday for HAVANA, connecting for ISLE OF PINES. Fortnightly direct sailings to NAVAL STATION, SANTIAGO and CIENFUEGOS. Each Thursday for VERA CRUZ, each Friday for TAMPICO, making connections for MEXICO CITY and all points in the interior of Mexico.
Weekly sailings for NASSAU. First cabin fare $25 and up; new steamships, excellent cuisine.
New York & Cuba Mail S. S. Co
General Office, Pier 14, East River, New York.

FRENCH LINE
Compagnie Generale Transatlantique
Direct Line to Havre—Paris (France.)
Sailing Every Thursday, 10 A. M.
From Pier 57, North River, foot West 15th St.
La Bretagne......Nov. 16 | *La Lorraine.......Dec. 7
*La Provence.....Nov. 23 | *La Touraine.......Dec. 14
*La Savoie.......Nov. 30 | *La Provence.......Dec. 21
*Twin Screw Steamers.
SPECIAL SATURDAY SAILING 3:00 P. M.
One-class Cabin (II) and Third-class Passengers Only.
†ROCHAMBEAU (New)...................Nov. 25
†Quadruple Screw Steamer.
GENERAL AGENCY, 19 State Street, N. Y.

ANCHOR LINE
GLASGOW via LONDONDERRY
Cameronia..Nov. 18, 2 PM | Caledonia...Dec. 2, 3 PM
California..Nov. 25, 10 AM | Columbia...Dec. 9, 10 AM
FIRST CABIN, $70 and $75.
SECOND CABIN, $50.
THIRD CLASS, $32.50.
HENDERSON BROTHERS, 17-19 Broadway

FABRE LINE TO THE RIVIERA
AZORES LISBON NAPLES NICE MARSEILLES
Mail steamers Sailing Weekly (approx.) Calling at Villefranche as scheduled. Special Winter Voyages. Ask for "Portugal," "Italy," or "Riviera" Booklets. JAS. W. ELWELL & CO., G. A., 17 State St., N. Y.

SHIPPING AND MAILS

Miniature Almanac for To-day.

Sun rises..6:48 | Sun sets..4:42 | Moon rises..2:22

THE TIDES.

	High Water. A. M.	High Water. P. M.	Low Water. A. M.	Low Water. P. M.
Sandy Hook	4:12	4:32	10:30	10:42
Governors Island	4:40	4:57	11:00	11:15
Hell Gate	6:30	6:47	12:40	12:55

Arrived—Wednesday, Nov. 15.

SS Patias, Patias, Nov. 1.
SS Chicago City, Swansea, Oct. 28.
SS Kathleen, Almeira, Oct. 25.
SS Iroquois, London, Oct. 27.
SS Tapajoz, Bahia, Oct. 25.
SS El Occident, Galveston, Nov. 10.
SS Dunstan, Barbados, Nov. 7.
SS Oceana, Bermuda, Nov. 12.
SS Nicholas, Cuneo-Jamaica, Nov. 11.
SS Oregonia, Puerto, Mexico, Nov. 7.
SS Oceana, (British,) Algiers, Oct. 25.
SS J. L. Luckenback, Philadelphia, Nov. 14.
SS Oscar II., Christiansand, Nov. 4.
SS Northtown, Port Arthur, Nov. 4.
SS Alamo, Key West, Nov. 11.
SS Katahdin, Brunswick, Nov. 11.
SS Delaware, Philadelphia, Nov. 14.

Outgoing Steamships.

SAIL TO-DAY.

	Mails Close.	Vessels Sail.
Bretagne, Havre	7:00 A.M.	10:00 A.M.
Barbarossa, Bremen	7:00 A.M.	10:00 A.M.
Mexico, Havana	9:00 A.M.	12:00 M.
Almirante, Jamaica	9:30 A.M.	12:00 M.
Albingia, Inagua	1:00 P.M.	3:00 P.M.
Katahdin, Brunswick	—	1:00 P.M.
El Sud, Galveston	—	12:00 M.
City of Atlanta, Savannah	—	3:00 P.M.
Ikaria, Argentina	1:00 P.M.	3:00 P.M.
Dochra, Argentina	12:00 M.	3:00 P.M.

SAIL TO-MORROW.

	Mails Close.	Vessels Sail.
Benecia, Azores	10:30 P.M.	3:00 P.M.
Ancon, Cristobal	11:30 A.M.	3:00 P.M.
Prinz der Nederlanden, Haiti	1:30 P.M.	3:00 P.M.
Vigilancia, Nassau	12:00 M.	3:00 P.M.
Yumine, Tampico	—	12:00 M.
Apache, Jacksonville	—	1:00 P.M.

SAIL SATURDAY.

	Mails Close.	Vessels Sail.
St. Paul, Southampton	6:00 A.M.	9:30 A.M.
Panama, Cristobal	11:30 A.M.	3:00 P.M.
President Grant, Hamburg	5:30 A.M.	9:00 A.M.
Caronia, Madeira	9:30 A.M.	12:00 M.
Tagus, Bermuda	8:00 A.M.	10:00 A.M.
Coamo, San Juan	8:30 A.M.	12:00 M.
Stephano, St. John's	11:30 A.M.	1:00 P.M.
Saratoga, Havana	10:00 A.M.	1:00 P.M.
Ulier, Guiana	9:00 A.M.	11:00 A.M.
Algonquin, Turks Island	10:00 A.M.	1:00 P.M.
Prinz Joachim, Jamaica	11:00 A.M.	2:00 P.M.
Oceana, Bermuda	11:30 A.M.	2:00 P.M.
Minnewaska, London	—	9:00 A.M.
Lapland, Antwerp	—	10:00 A.M.
Cameronia, Glasgow	—	8:00 A.M.
Prinzess Irene, Naples	—	11:00 A.M.
Denver, Galveston	—	12:00 M.
Neuces	—	1:00 P.M.
Proteus, New Orleans	—	12:00 M.
City of Montgomery, Savannah	—	3:00 P.M.
Huron, Jacksonville	—	1:00 P.M.
F. J. Luckenbach, San Juan	—	12:00 M.

Supplementary mails are open on the piers of the American, English, German, and French transatlantic lines until within ten minutes of the hour of sailing.

Incoming Steamships.

DUE TO-DAY.

Michigan	Antwerp	Oct. 3
Narragansett	London	Nov. 2
Trabboch	Barbados	Nov. 7
St. Paul	Southampton	Nov. 8
Mauretania	Liverpool	Nov. 11
St. Michael	Algiers	Nov. 2
Philadelphia	Curacao	Nov. 8
Tagus	Bermuda	Nov. 14
Stephano	Halifax	Nov. 14
Santa Marta	Colon	Nov. 9
Antilles	New Orleans	Nov. 11

DUE TO-MORROW.

Celtic	Liverpool	Nov. 9
Esperanza	Vera Cruz	Nov. 9
Camaguey	Tampico	Nov. 9
City of Montgomery	Savannah	Nov. 14
Lampasas	Galveston	Nov. 11

DUE SATURDAY.

Provence	Havre	Nov. 11
Duca d'Aosta	Naples	Nov. 7
Mexico	Havre	Nov. 4
Baltico	Almeria	Nov. 4
Grenada	Grenada	Nov. 4
Aries	Huelva	Oct. 28
Clearfield	Venice	Oct. 29
Philadelphia	Southampton	Nov. 11
American	Antwerp	Nov. 3

By Marconi Wireless.

SS Mauretania, incoming from Liverpool, was reported 818 miles east of Sandy Hook at 2:10 P. M. yesterday; due at her pier, if not delayed, early to-morrow.

SS St. Paul, incoming from Southampton, was reported 218 miles east of Sandy Hook at 4 P. M. yesterday; due at her pier, if not delayed, early to-day.

SS Celtic, incoming from Liverpool, was reported 815 miles east of Sandy Hook at 3:05 P. M. yesterday; due at her pier, if not delayed, late to-morrow or early Saturday.

SS Provence, incoming from Havre, was reported 1,266 miles east of Sandy Hook at 7:15 P. M. yesterday; due at her pier, if not delayed, early Saturday.

By United Wireless.

SS Lampasas, Galveston, was 875 m. S. of Sotland Lightship at 8 A. M., 15th.

SS Santa Marta, Kingston, was 310 m. S. of Scotland Lightship at 8 A. M., 15th.

SS Millinocket, Stockton, was 135 m. E. of Ambrose Lightship at 7 P. M., 15th.

SS Tagus, Bermuda, was 205 m. S. of Scotland Lightship at 7 P. M., 15th.

SS City of Montgomery, Savannah, was 330 m. S. of Scotland Lightship at 7 P. M., 15th.

SS Huron, Jacksonville, was 265 m. S. of Scotland Lightship at 7 P. M., 15th.

SS Camaguey, Tampico, was 445 m. S. of Scotland Lightship at 7 P. M., 15th.

SS Philadelphia, Curacao, was 120 m. S. of Scotland Lightship at 8 P. M., 15th.

SS Antilles, New Orleans, was 150 m. S. of Scotland Lightship at 7 P. M., 15th.

SS Rio Grande, Brunswick, was 595 m. S. of Scotland Lightship at 7 P. M., 15th.

SS Esperanza, Vera Cruz, was 656 m. S. of Scotland Lightship at 7 P. M., 15th.

Foreign Ports.

Arrived.

SS Roma, at Marseilles, Nov. 13.
SS Kansas, at Hongkong, Nov. 14.
SS Afghan Prince, at Hiogo, Nov. 15.
SS Petroleino, at Rouen, Nov. 11.
SS Rotterdam, (tank,) at Rotterdam, Nov. 12.
SS Prometheus, at Flushing, Nov. 12.
SS S. Pondilus, at Port Said, Nov. 5.

Sailed.

SS Oceanic, from Southampton, Nov. 15.
SS Sant' Anna, from Naples, Nov. 14.
SS Pannonia, from Trieste, Nov. 15.
SS Buffalo, from Port Said, Nov. 13.

Passed.

SS Nieuw Amsterdam, from New York, for Rotterdam, passed Lizard.

Transpacific Mails.

Destination and Steamer.	Mails Close in New York.
Japan, Korea, and China (specially addressed via Seattle)—Tamba Maru	Nov. 16 6:30 P.M.
Tahiti and Marquesas (via San Francisco)—Mariposa	Nov. 17 6:30 P.M.
Hawaii, Japan, Korea, China, and Philippine Islands (via San Francisco) — Tenyo Maru	Nov. 17 6:30 P.M.
Samoan Islands (via San Francisco)—Oceana	Nov. 19 6:30 P.M.
Hawaii (via San Francisco)—Sierra	Nov. 20 6:30 P.M.
Hawaii, Fiji Islands, New Zealand, and Australia (via Vancouver)—Marama	Nov. 24 6:30 P.M.
Guam and Philippine Islands (via San Francisco)—U. S. Transport	Nov. 30 6:30 P.M.

For Latest Shipping News See Page 1.

THE WEATHER.

WASHINGTON, Nov. 15.—The disturbance over the Great Lakes Tuesday night has passed to the Canadian Maritime Provinces, and during the last twenty-four hours was attended by snow in the upper Ohio Valley, rains and snows in the North Atlantic, and rains in the South Atlantic States.

Temperature has risen throughout the East and South, and is now considerably above the normal in the latter district. Colder weather prevails over the upper Mississippi Valley.

Lower temperature will overspread the Ohio Valley and the Middle Atlantic States and New England Thursday, while warmer weather is indicated for the Northwest.

Winds along the New England Coast will be moderate west; Middle Atlantic Coast, moderate west to northwest; South Atlantic Coast, light, variable.

Steamships departing Thursday for European ports will have brisk westerly winds and fair weather to the Grand Banks.

FORECAST FOR TO-DAY AND FRIDAY.

Eastern New York—Fair Thursday, preceded by snow flurries in northern portion; colder. Friday fair; moderate to brisk northwest winds.

New Jersey and Eastern Pennsylvania—Fair and colder Thursday; Friday fair; moderate northwest winds.

New England—Fair and colder Thursday; Friday fair; moderate to brisk west winds.

The temperature record for the twenty-four hours ended at midnight, taken from the thermometer at the local office of the United States Weather Bureau, is as follows:

	1910.	1911.		1910.	1911.
3 A. M.	35	33	4 P. M.	42	40
6 A. M.	34	35	6 P. M.	40	40
9 A. M.	37	36	9 P. M.	38	38
12 M.	40	44	12 P. M.	37	39

This thermometer is 414 feet above the street level. The average temperature yesterday was 38; for the corresponding date last year it was 38; average on the corresponding date for the last thirty-three years, 44.

The temperature at 8 A. M. yesterday was 35, at 8 P. M. it was 39. Maximum temperature 44 degrees at 12 noon, minimum 33 degrees at 3 A. M. Humidity 88 per cent. at 8 A. M., 57 per cent. at 8 P. M.

No end of ingenuity

is constantly being exercised to separate thrifty persons from their savings or inheritances.

We want to give you the benefit of our knowledge and experience in investing your money, no matter how small the amount, in safe and profitable bonds. Write for booklet, "Small Bonds for Investors."

BEYER & COMPANY
52 William St., New York

JERSEY CITY
NEW JERSEY
4½%
WATER BONDS

Particulars Upon Application

A.B.Leach & Co.
149 BROADWAY, NEW YORK

Redmond & Co.
33 Pine St., New York

Letters of Credit
Travelers' Cheques
Bills of Exchange

High Grade
Investment Securities

SAFE INVESTMENTS
MUNICIPAL BONDS
SUITABLE FOR
Trust Funds
Insurance Companies
Postal Savings Banks AND
Conservative Investors

O'CONNOR & KAHLER
49 Wall Street, New York
The Rookery, Chicago

Bertron, Griscom and Jenks
40 Wall St., New York
Land Title Bldg., Philadelphia
INVESTMENT SECURITIES
We make a specialty of organizing, operating, financing and selling the securities of public service corporations
Members New York Stock Exchange

SCHMIDT & GALLATIN
Bankers & Brokers
111 Broadway, New York

We own and offer
$50,000
CHATTANOOGA, TENN., 4½s
Due June 1, 1941
Prices and particulars on application
R. M. GRANT & CO.,
31 Nassau St., Bankers, New York.

Du Pont Powder Common Stock
Oil Fields of Mexico Stock
International Nickel Preferred Stock
Standard Paint Co. Stock
International Nickel 5s

S. H. P. PELL & CO.
Members New York Stock Exchange.
Dealers in Unlisted and Inactive Securities.
Tel. 7565-6-7-8-9 Hanover. 37 Wall St., N. Y.

N. W. Halsey & Co
Bonds for Investment
Send for Circular
49 Wall Street, New York
Philadelphia Chicago San Francisco

Alfred Mestre & Co
Members New York Stock Exchange
37 Wall Street, New York

Potter, Choate & Prentice
Members New York Stock Exchange
55 WALL ST. NEW YORK

E. & C. RANDOLPH
Members New York Stock Exchange
111 Broadway, New York.
OPEN MARKET SECURITIES DEPARTMENT
Horace Hatch, Mgr. T. F. Shields, Bonds.
Dealers in Investment and Other Securities of the United States, Canada and Mexico.

Wm. A. Read & Co.
Bankers
25 Nassau Street, N. Y.
BOSTON LONDON CHICAGO

FINANCIAL MARKETS

Selling Movement in Stocks Carries Active Issues Down Further.

STEEL TRADE UNCERTAIN

Some Products Have Declined Again, Although Consumers Are Disposed to Buy More Freely.

For the last five days the volume of trading on the Stock Exchange has steadily declined, and for the last four days the market has closed at an average net decline for the day. Continued liquidation carried nearly all the active stocks downward yesterday, the only prominent exception among these issues being Union Pacific, which closed at the mean price of the day with a small fractional gain. In some instances, particularly in Canadian Pacific, Great Northern, Lehigh Valley, and Reading the net losses exceeded a point, which helped materially to increase the day's average declines in the active stocks. There were some developments which were calculated to add in some degree to the disposition to let go of long stock, although the general course of the day's prices represented a continuance of the profit-taking movement which was begun on a large scale a week ago and has been continued in diminishing volume ever since rather than a reflection of the day's special developments. Though the leading issues have already declined substantially from the high figures of last week they are still considerably above a figure which would represent the average cost of stock purchased on the advance, and there is good ground for the assumption, therefore, that the further reaction yesterday reflected a continuance of profit-taking sales to a greater extent than any other single influence.

More is being heard from Washington regarding the possibility of an investigation of the so-called "money trust," which could hardly be undertaken by a Congressional committee without being conducted in a way which would attract to the investigation very wide interest. This cannot be regarded at the moment as much of a market factor, although it would almost certainly become one if such an investigation were to be actually ordered by Congress. The possibility of an immediate appeal to the Supreme Court from the decision of the Commerce Court enjoining the reduced rates in the inter-mountain territory ordered by the Inter-State Commerce Commission under the long and short haul clause of the rate law was suggested in Washington dispatches. This would bring to a much speedier final determination than had previously been expected the important questions involved in this rate case. While this would have the advantage of settling quickly the points at issue, such an immediate appeal would hardly seem to carry with it any advantage to the railroads concerned, inasmuch as under the temporary injunction already granted existing rates are to be maintained until the case is determined on its merits.

The week seems to have brought no further betterment in the steel trade situation, although the improved sentiment noted lately continues to be reflected in a greater disposition on the part of consumers to provide for their future requirements at the present level of prices. This phase of the situation is pointed to by the Iron Age as really the most significant feature of the present steel trade position, although larger buying by the railroads and increased general business in some of the heavier steel products has been going on coincidentally with the quoting of lower prices for some products. The present situation in the industry leads the Iron Trade Review to say that in spite of the encouraging signs it is not well to speak with too much enthusiasm of improvement which has taken place. This much, at least, seems to be true of the steel trade that producer and consumer are now on common ground, whereas, until very recently, the producer was engaged in the anxious task of repeatedly lowering his prices in order to arouse the interest of the consumer. Now the consumer is showing a disposition to make present prices the basis for purchases not only for immediate requirements, but also to a fair extent for future needs.

CALENDAR FOR TO-DAY.

BOOKS CLOSE.

American Cotton Oil Co. for dividend on preferred and for annual meeting.
Milwaukee and Chicago Breweries for dividend.

ANNUAL MEETING.

Colorado & Southern Railway.

MONEY AND EXCHANGE.

Money on call loaned on Stock Exchange collateral at 2¼@2½ per cent., with the last loan at 2⅜ per cent. Most of the day's loans were made at 2⅜ per cent.

Time money rates, 3@3½ per cent. for all dates, from sixty days to six months.

Commercial paper was quoted at 3½ per cent. for November and December maturities, and 4@4¾ per cent. for four to six months' maturities.

Private discount rates abroad: London, 3 5-16 per cent., off 1-16 per cent.; Paris, 3⅜ per cent., up ⅛ per cent.; Berlin, 4½ per cent., unchanged.

New York Clearing House statement: Exchanges, $352,501,734; balances, $17,504,817; Sub-Treasury credit balance, $1,129,640.

The local banks have lost $2,957,000 on their Sub-Treasury operations since Friday.

Foreign exchange rates on the points named were quoted as follows at the close of business yesterday:

CABLE AND SIGHT RATES.

London—Cable, $4.8745; demand, $4.8705.
Paris—Cable, $5.16¼ less 1-16; check, $5.16⅞ less 3-64.
Berlin—Cable, 95¼ plus 1-64; check, 95 3-16.
Switzerland—Cable, $5.18⅜ plus 1-32; check, $5.18⅛ less 1-16.
Holland—Cable, 40⅜; check, 40⅜.
Belgium—Cable, $5.19⅜ plus 1-32; check, $5.19⅜ less 1-16.

SIXTY AND NINETY DAY BILLS.

London—Bankers', sixty days, $4.8380; ninety days, $4.82⅛.
London—Commercial, sixty days, $4.83⅜; ninety days, $4.82⅛.
Paris—Bankers', sixty days, $5.20; ninety days, $5.21¼.
Paris—Commercial, sixty days, $5.20⅝; ninety days, $5.21⅞ less 1-32.
Berlin—Bankers', sixty days, 4½; ninety days, 4¼.
Berlin—Commercial, sixty days, 94 5-16 plus 1-32; ninety days, 94 less 1-32.

DOMESTIC EXCHANGE RATES.

Boston, par; Chicago, 5c discount; St. Louis, 20c discount; St. Paul, 25c premium; San Francisco, 10c premium; Montreal, 62½c discount.

SILVER QUOTATIONS.

Bar silver 1-16d higher in London, at 26d per ounce, and in New York ⅛c higher, at 56⅛c. Mexican dollars were quoted at 46½c.

NEW YORK CITY BONDS.

	Yesterday. Bid.	Asked.	Tuesday. Bid.	Asked.
4½s—May, 1957, old	107¼	108	107⅝	108
4½s..Nov., 1957, new	107⅝	108	107⅝	108
4½s..May, 1917, old	102⅛	102⅜	102¼	102⅜
4½s..Nov., 1917, new	102¼	102⅜	102¼	102⅜
4½s..Mar., 1960-60, old	102¼	102⅝	102¼	102⅝
4½s..Sept., 1960, new	103⅛	103½	103	103⅜
4s..May, 1959, l'chg	99⅞	100⅜	99⅞	100
4s..Nov., 1958, l'chg	99⅞	100⅜	99⅞	100
4s..May, 1957, l'chg	99⅞	100¼	99⅞	100
4s..Nov., 1955-6, reg.	99⅛	99⅞	99⅛	99⅞
4s..May, 1919, l'chg	99⅛	100	99⅛	100
3½s..Nov., 1954, l'chg	87⅜	87⅞	87⅜	87⅞
3½s..May, 1954, coup.	87⅛	87⅞	87½	87⅞
3½s..May, 1954, reg.	87⅛	87⅞	87⅛	87⅞
3½s..Nov., 1941, reg.	88½	89½	88½	89½

NEW YORK STOCK EXCHANGE—Wednesday.

Total sales Nov. 15, 1911.................649,275
From Jan. 1, 1911.................112,461,303
Same period last year.................149,714,204

Closing. Bid.	Ask.	Sales.		First.	High.	Low.	Last.	Net Change.
3⅛	3½	100	Allis-Chalmers	3¼	3¼	3⅛	3¼	−¼
13¼	14	100	Allis-Chalmers pf	14	14	14	14	+¾
58⅜	58½	12,700	Amalgamated Copper	59	59⅛	57⅞	58⅜	−½
55⅝	56	1,800	Am. Beet Sugar	55⅜	55⅝	55¼	55⅝	+½
11⅝	11⅞	1,805	American Can	11¼	11⅞	11¼	11⅝	+¼
90¼	90½	1,000	American Can pf	90½	90½	89½	90⅜	...
52⅞	53	2,000	Am. Car & Foundry	52⅝	52⅝	51⅞	52⅝	+¼
115	116	100	Am. Car & Found. pf	116	116	116	116	−⅞
44¼	44⅞	1,000	American Cotton Oil	45	45	44¼	44¼	−⅝
28½	29	100	Am. Linseed pf	28½	28½	28½	28½	...
41¼	42	200	American Malt pf	41¼	41¼	41¼	41¼	−⅛
70	70⅛	11,100	Am. Smelt. & Ref.	71	71	69½	70	−¾
101½	102½	100	Am. Smelt. & Ref. pf	102⅛	102⅛	102⅛	102⅛	−⅛
84	87	100	Am. Smelt. Sec. pf., B	86	86	86	86	+1¼
32	32½	100	Am. Steel Foundries	32½	32½	32½	32½	+½
117	117¼	200	Am. Sugar Refining	117⅛	117⅛	117⅛	117⅛	+⅜
137¾	138	2,200	Am. Tel. & Tel.	138⅜	138⅜	137⅞	138	−1
98	98½	400	Am. Tobacco pf	97⅞	98⅛	97⅞	97¾	+¼
97¾	98	300	Am. Tobacco pf., t. r	98	98	98	98	...
27	28	100	Am. Writing Paper pf	27½	27½	27½	27½	−½
36	36⅝	500	Anaconda Copper Co.	36⅞	36⅞	36⅝	36⅝	+⅛
106¾	106⅞	4,800	Atch., Top. & S. F.	107⅛	107¼	106⅝	106⅞	−⅞
103⅝	104	1,000	Atch., Top. & S. F. pf	103⅝	103⅝	103⅝	103⅝	...
128½	129	300	Atlantic Coast Line	129	129	129	129	+1
101½	101⅝	2,100	Baltimore & Ohio	102¼	102¼	101⅝	101½	−¼
88	89½	125	Baltimore & Ohio pf	89	89	89	89	−½
28	29	200	Bethlehem Steel	29	29	29	29	−¼
77¾	77⅞	5,000	Brooklyn Rapid Tran.	78¼	78⅝	77½	77⅞	−⅝
145½	146½	1,030	Brooklyn Union Gas	146⅜	147	145	146	...
237⅝	237⅞	5,350	Canadian Pacific	238¾	239¼	237½	237⅞	−2⅛
22⅝	23	700	Central Leather Co.	23	23⅛	22⅝	22⅝	−¾
74⅛	74¼	2,850	Chesapeake & Ohio	74¾	75	74	74¼	−½
19⅞	20¼	400	Chicago Great West.	19⅞	20	19⅞	20	−⅝
38	39	200	Chi. Great West. pf	38½	38½	37½	37½	−1
110½	111	11,600	Chi., Mil. & St. Paul	111⅜	111⅜	110¼	110⅜	−⅝
144½	145	500	Chicago & Northw.	145⅝	145⅝	144⅞	144⅞	−⅞
22¾	22⅞	1,810	Chino Copper	23⅛	23⅛	22⅝	22¾	−½
63½	75	100	C., C., C. & St. L.	63¼	63¼	63¼	63¼	+2⅛
74	76	100	Col. Southern 1st pf	75	75	75	75	+½
140½	141	2,900	Consol. Gas, ex d.	141¼	141½	140¼	140¾	...
10½	10⅞	200	Corn Products Ref.	10⅝	10⅝	10⅝	10⅝	...
75	76	100	Corn Products Ref. pf	76	76	76	76	−⅛
23	23⅝	200	Denver & Rio Grande	23¾	23¾	23¾	23¾	−¼
48¼	49	110	Denver & Rio Gr. pf	49	49	49	49	−⅜
31⅜	31½	925	Distillers' Securities	30½	31⅝	30½	31⅜	−⅝
32⅝	32¾	7,150	Erie	32⅞	32⅞	32¼	32⅝	−⅛
52⅞	53	2,300	Erie 1st pf	53	53¼	52¾	53	−½
44	45	50	Erie 2d pf	43¾	43¾	43¾	43¾	...
16	20	50	Fed. Mining & Smelt.	16	16	16	16	...
123	131	50	General Chemical	130	130	130	130	...
152	153	100	General Electric	152½	152½	152½	152½	−½
37½	39	100	General Motors	39½	39½	39½	39½	−½
4⅜	4½	3,100	Goldfield Consol.	4½	4½	4⅜	4½	...
126	126¼	6,710	Great Northern pf	127⅞	127⅞	125¾	126	−1½
42¾	43½	500	Gt. N. cts. for ore pr	43	43	43	43	...
125	130	100	Hocking Valley	124	124	124	124	−2⅛
140	140¼	100	Illinois Central	141	141	141	141	+¾
15	15⅛	1,700	Int. Met. V. T. ctfs	15⅜	15⅜	15	15	+½
46	46¼	4,000	Interbor.-Met. pf	44½	46⅛	44⅛	46	+2
44	44½	1,100	Inter.-Met. pf. V. T. c	43¼	44	43¼	44	+1
105¾	107	550	Internat. Harvester	106½	106½	106	106	+¼
33	33½	300	Internat. Steam Pump	33	33¼	33	33¼	−¼
28½	29¾	100	Kansas City South.	29	29	29	29	−⅞
64	66¾	100	Kansas City South. pf	65	65	65	65	+¼
29½	30⅛	200	Lackawanna Steel	30	30	30	30	...
104⅛	105¼	1,650	Laclede Gas	105⅛	105⅛	103½	104⅛	−⅞
177⅝	177¾	50,500	Lehigh Valley	179¾	180½	176⅞	177⅝	−2⅝
149⅜	149¾	600	Louisville & Nashville	149¾	149¾	149	149⅛	+⅛
3¾	4	30	Mercantile Marine	4	4	4	4	...
14¼	15¼	50	Mercantile Marine pf	15¼	15¼	15	15	...
20⅜	20½	550	Miami Copper	20⅝	20⅝	20¼	20⅝	−¼
134	135	100	M., St. P. & S. S. M.	134⅛	134⅛	134⅛	134⅛	−⅞
31½	31¾	100	Mo., Kan. & Texas	31¾	31¾	31¾	31¾	−⅞
40¼	40½	2,400	Missouri Pacific	41	41	40¼	40½	−⅞
140	141	100	Nat. Biscuit Co., ex d	141¾	141¾	141¾	141¾	+¾
49	49¼	600	National Lead Co.	49¾	49¾	49	49	−1
17	17¼	575	Nevada Consol. Cop.	17⅛	17¼	17⅛	17⅛	−⅛
107	107½	1,000	New York Central	107⅛	107¼	106⅝	107	−½
40	40½	600	N. Y., Ont. & West	40¼	40¼	40	40	−⅜
109¼	109½	6,000	Norfolk & Western	109¾	110	109¼	109⅜	−¾
73	73¾	100	North American	73	73	73	73	−¼
118¾	119	17,200	Northern Pacific	119½	119⅞	118¼	118⅜	−½
46⅜	47¼	200	Pacific Tel. & Tel.	47	47	46¾	46¾	−⅝
97¼	98	225	Pacific Tel. & Tel. pf	98	98	98	98	+3½
121⅞	122	8,200	Pennsylvania R. R.	122¾	122⅜	122	122	−⅝
105	105¼	300	People's Gas, Chicago	105	105	105	105	+¼
19¼	19¾	100	Pittsburgh Coal	19¾	19¾	19¾	19¾	+¼
84	84¾	800	Pittsburgh Coal pf	84	84⅝	84	84	−1
97	100	20	Pressed Steel Car pf	98	98	97	97	...
158	159	100	Pullman Company	158¼	158¼	158¼	158¼	−¼
14¼	14½	1,100	Ray Consol. Copper	14½	14½	14½	14½	...
149¾	149⅞	140,750	Reading	151½	152	149½	149¾	−1⅛
21	22	800	Rep. Iron & Steel	21⅜	21¾	20⅞	21	−⅜
80¼	81	950	Rep. Iron & Steel pf	80	80⅜	79½	80⅜	−¼
27	27⅛	2,600	Rock Island Co.	26⅞	27⅛	26⅛	27	+¼
50	50½	300	Rock Island Co. pf	50½	50½	50	50	−¼
40	41	200	St. L. & S. F. 2d pf	41⅜	41⅜	40⅛	40⅛	−2½
112¼	112½	6,200	Southern Pacific	113	113	111⅞	112¼	...
29⅝	29⅞	1,900	Southern Railway ext	29¾	30	28⅝	29⅜	−¼
25¼	36	500	Tennessee Copper	36½	36½	35¼	35½	−1¼
24½	25	100	Texas & Pacific	24¾	24¾	24¾	24¾	...
11¼	11½	500	Third Avenue	11⅞	11⅞	11½	11½	−⅛
4	5	100	Tol., Ry. & Light	4½	4½	4½	4½	−2
18¼	19	200	Tol., St. L. & West	18¾	18⅞	18¾	18⅞	+⅛
42¾	43½	200	Tol., St. L. & West. pf	42⅞	43	42⅞	43	−⅞
101	102½	200	Underwood Type	101¾	102	101¾	102	−½
5¾	6	100	Union Bag & P. Co.	5¾	5¾	5¾	5¾	+¾
170¾	170⅞	102,700	Union Pacific	171½	171¾	169½	170¾	+⅞
92	92½	500	Union Pacific pf	92½	92½	92¼	92¼	−¼
105	106	100	United Dry Goods pf	105¼	105¼	105¼	105¼	+¼
34½	35	200	United Rys. Invest.	35	35	35	35	−1
61½	61¾	600	United Rys In. pf	61¾	61¾	61	61½	−1¼
92	99	100	U. S. Ind. Alcohol pf	95	95	95	95	...
46⅝	46⅞	8,700	U. S. Rubber	47	47	46¼	46⅝	+⅛
109	109½	200	U. S. Rubber 1st pf.	109¼	109¼	109¼	109¼	−⅝
61⅜	61½	182,100	U. S. Steel	62½	62⅝	60⅞	61½	−⅝
108⅝	109	600	U. S. Steel pf	108⅞	108⅞	108½	108½	−¾
47½	48	1,300	Utah Copper	48	48	47¼	47⅞	+⅛
51⅜	51⅝	400	Va.-Caro. Chemical	51½	51½	50½	50½	−1
11¼	11½	200	Wabash	11½	11½	11¼	11¼	−¼
23½	23⅞	250	Wabash pf	23⅝	23⅝	23½	23½	...
58½	59¼	140	Western Maryland	58½	58¾	58½	58¾	+½
77½	78¼	500	Western Union Tel.	77¼	77¼	77	77	−¼
64	65½	100	Westinghouse E. & M	65	65	65	65	−1
4	4½	100	Wheel. & Lake Erie.	4	4	4	4	...
55½	56½	100	Wisconsin Central	56	56	56	56	+⅛

BID AND ASKED QUOTATIONS.

Closing quotations for Government bonds and stocks in which there were no transactions:

	Bid.	Asked.
2s, r., 1930	100⅛	100⅝
2s, c., 1930	100⅝	..
3s, r., 1918	101⅞	102½
3s, c., 1918	101⅞	..
4s, r., 1925	113⅜	114½
4s, c., 1925	113⅜	114½
Pan. 2s, r., 1936	100¼	100⅜
Pan. 2s, r., 1938	100¼	100⅜
Panama 3s, 1961	102¼	102½
D. C. 3-65s, reg.	105	106
Adams Exp.	198	208
Alb. & Sus.	270	..
Am. Ag. C.	53	58½
Am. Ag. C. pf.	101	..
Am. B. Sug. pf.	97½	99½
A. B. S. & Fdy.	87½	90
A. B. S. & Fdy. pf.	125⅝	127
Am. Coal	75	90
Am. Cot. O. pf.	96	100
Am. Exp.	210	215
A. H. & L.	3½	4
A. H. & L. pf.	22	24
Am. I. Sec.	17½	18
Am. L. Co.	9	9½
Am. Locom.	33	35
Am. Locom. pf.	102½	104½
Am. Malt	4½	5
Am. Snuff	200	..
Am. Snuff pf.	95½	105
Am. S. Ref. pf.	115¼	116
A. T. & C.	..	88
Am. W. Co.	27	30
Am. W. Co. pf.	86⅝	87½
Ann Arbor	20	40
Ann Arbor pf.	60	80
Asso. Oil	..	49
Batopilas M.	1¼	1½
Beth. Steel pf.	56	58
Bruns. Ter.	7⅝	9
B., R. & P.	102	110
B., R. & P. pf.	129	150
But'k Co., ex div.	29	30
Canada So.	64	72¼
Cent. Leath. pf.	93½	94
C. R. R. of N. J.	300	315
C. & S. A. Tel.	113	116
Chi. & Alt.	28	30
Chi. & Alt. pf.	40	45
C. & E. Ill. pf.	108	130
C., I. & L. pf.	60	80
C., M. & St. Paul pf.	147½	149
C. & N. W. pf.	191	200
Chi., St. P., M. & Om.	135	145
Chi., St. P., M. & Om. pf.	145	150
Chi. Un. T. ctfs. sta.	1½	2
Chi. Un. T. pf. cts. st.	4½	5
C., C., C. & St. L. pf.	92	..
Col. F. & I.	27	27⅜
Col. F. & I. pf.	..	112
Col. & So.	46	49
Col. & So. 2d pf.	65	70
Col. & H. C. & I., full paid	..	17
Crex Carpet	72	84
Cub.-Am. S.	..	57½
Cub.-Am. S. pf.	94¼	96¼
Del. & H.	169½	171
D., L. & W.	550	560
D. M. & Ft. D.	5	11½
Det. & M.	110	..
Det. & M. pf.	100	..
Det. U. Ry., ex div.	..	79
D., S. S. & A.	9	10⅝
D., S. S. & A. pf.	19	21
Du P. de N. Pow. pf.	80	95
Ev. & T. H. pf.	..	95
F. M. & S. pf.	49	49½
Fed. Sugar	65	67
Gen. C. Co. pf.	105	108
Gen. Motors pf.	76½	79
Granby Con.	..	60
H. B. Claflin 1st pf.	..	90
Hav. E. R.	93¼	..
Homestake	85	85¼
Ill. C. l. l.	90	..
Inger.-Rand	95	..
Inger.-Rand pf.	110	..
Int. H. pf.	120¼	122
Int. Paper	10	10½
Int. P. pf.	46¼	46½
Int. St. P. pf.	81	82
Iowa Cent.	17	19
Iowa C. pf.	32½	35
Kan. C., Ft. S. & Mem. pf.	74	80
K. & D. M.	6	8
K. & D. M. pf.	40	50
Kings Co. El. L. & Power	122⅝	..
L. E. & W.	12	16
L. E. & W. pf.	81	83
Lake Shore	325	450
Long Island	45	52
Mackay Cos.	84	86
Mackay Cos. pf.	73	73½
Mah. C. R.	600	..
Man. Elev.	135	138
May Dept. Stores, ex div.	73	74½
May Dept. Stores pf.	110	111½
Mich. Cent.	..	180
M. & St. L.	32½	35
M. & St. L. pf.	57½	60
M., St. P. & S. S. M. pf.	147	148½
M., St. P. & S. S. M. leased line	87½	89
Mo., K. & T. pf.	65	68
N., C. & St. L.	150	165
Nat. B. pf., ex div.	126½	127½
Nat. Enam.	15	16½
Nat. Enam. pf.	92½	96½
Nat. L. pf.	106⅛	107½
Nat. Rys. of M. 1st pf.	66	69½
Nat. Rys. of M. 2d pf.	33⅝	34
N. Cent. C.	30	55
N. Y. A. B.	54	57
N. Y., C. & St. L.	52½	54
N. Y., C. & St. L. 1st pf.	98½	110
N. Y., C. & St. L. 2d pf.	75	85
N. Y. D. Co.	..	25
N. Y. D. Co. pf.	..	64½
N. Y., N. H. & H.	138	140
Norf. So.	46¼	54
Norf. & W. pf.	89	90½
N. O. T. & Light	50	54
Ont. Mining	1¼	1⅝
Pac. Coast	85	105
Pac. C. 1st pf.	85	105
Pac. C. 2d pf.	85	105
Peo. & E.	13	20
Pere Marq.	..	30
Pere M. 2d pf.	..	88
Phelps-D'ge	175	..
Phila. Co.	106	107
P., C., C. & St. L.	95½	97
P., C., C. & St. L. pf.	101	115½
P., Ft. W. & C.	163	..
Pitts. St. pf.	101	..
Pr. St. Car	32	33
Pub. S. Cor.	107½	111
Quicksilver	2	3
Q'k'sil'r pf.	4	5
R. R. Sec., Ill. C. stk. ctfs	88½	90
Ry. St. Sp.	80¾	81
Ry. St. Sp. pf.	100	101
Rdg. 1st pf.	88	92
Rdg. 2d pf.	94	96
Rens. & S.	180	..
R., W. & O.	117	..
St. L. & S. F.	24	26
St. L. & S. F. 1st pf.	64	66
St. L. & S. F., C. & E. I. new ctfs.	51	58
St. L. & S. F., C. & E. I. pf. ctfs.	103	107½
St. L. S. W.	30	32
St. L. S. W. pf.	70½	71½
Sears-Roeb.	137	139
Sears-Roeb. pf.	116½	121½
S.-S. S. & I.	40½	44½
S.-S. S. & I. pf.	..	110
So. P. R. S.	80	88
So. P. R. S. pf.	105	110
So. Ry. pf.	71½	72
So. Ry., M. & O. ctfs.	77	83
Stand. Mill.	15	17
Stand. Mill. pf.	47	52
Texas Co.	80	85
T. P. L. Tr.	87	..
T., P. & W.	16	..
T. C. R. T.	105½	106
T. C. R. T. pf.	132½	145
Und. Typew. pf.	110½	111½
U. B. & P. pf.	52½	54
Un. Cig. M. pf.	103	110
Un. Dry G.	97½	98⅞
U. S. Ind. Alcohol	22	29
U. S. C. I. Pipe	12⅝	13
U. S. C. I. Pipe pf.	42	44
U. S. Exp.	88	90
U. S. R. & Impt.	69	71
U. S. R. & Ref.	2	3¼
U. S. R. & Ref. pf.	..	12½
U. S. Rub. 2d pf.	75½	76½
Vand. R. R.	..	86
Va.-Car. C. Co. pf.	116½	118⅝
Va. I., C. & Coke	67	68
Va. R. & P.	39	40
Va. R. & P. pf.	79⅝	80
W. F. Exp.	149	154
West. Md. pf.	81	83½
Westingh'se 1st pf.	111	118
W. & L. E. 1st pf.	10½	11
W. & L. E. 2d pf.	4½	5½

RAILROAD EARNINGS.

	1911.	1910.	Increase.
ALABAMA GREAT SOUTHERN—			
1st week Nov.	$85,254	$78,765	$6,489
July 1-Nov. 7	1,626,487	1,595,650	30,837
CENTRAL OF GEORGIA—			
1st week Nov.	306,600	273,500	33,100
July 1-Nov. 7	5,053,300	4,569,400	483,900
CHESAPEAKE & OHIO—			
1st week Nov.	519,276	581,116	*61,839
July 1-Nov. 7	12,068,475	12,083,863	*15,388
CINCINNATI, NEW ORLEANS & TEXAS PACIFIC—			
1st week Nov.	173,484	184,036	*10,552
July 1-Nov. 7	3,413,000	3,376,863	36,137
SEABOARD AIR LINE—			
1st week Nov.	510,883	482,820	28,063
July 1-Nov. 7	7,653,053	6,977,667	675,386

*Decrease.

Miscellaneous Earnings.

UNITED EXPRESS CO. for the year ended June 30—

	1911.	1910.	1909.
Gross rev.	20,364,074	17,680,236	16,851,864
Op. ex. & tax.	*19,983,420	17,232,205	16,400,160
Oper. income	380,654	448,031	451,704
Other income	415,638	387,824	441,331
Total income	796,292	835,856	893,035
Miscel. deduc.	45,471	39,966	..
Net income	750,821	795,890	893,035
Dividends	600,000	600,000	400,000
Surplus	150,821	195,890	493,035

*Includes express privileges, $9,717,523, and taxes, $123,400.

SHORT TERM NOTES.

	—Maturity.—	Bid.	Ask.	Yield.
Amal. Copper..5	Apr. 1,'13	100⅜	100⅝	4.50
Balt. & Ohio..4½	June 1,'13	100¼	100⅜	4.15
Beth. Steel Co..6	Nov. 1,'14	99⅞	100¼	5.91
Ches. & Ohio..4½	June 1,'14	99¼	99½	4.71
C., H. & D., pur. money..4	July 1,'13	99½	99¾	4.36
Chi. & Alton..5	Mar. 15,'13	99⅝	99⅞	5.49
Chi. El. Rys..5	July 1,'14	97⅝	98	5.91
Erie..6	Apr. 8,'14	101	101¼	5.49
Erie..6	Oct. 1,'14	99⅝	100¼	5.18
Gen. Motors..6	Oct. 1,'15	98⅝	98⅞	6.44
Gen. Rubber..4½	July 1,'15	96⅞	97¼	5.35
Hudson Co..6	Feb. 1,'13	98⅞	98⅞	7.12
Int. & Gt. N..5	Aug. 1,'14	97⅜	97⅞	6.01
Int. Rap. T..4½	1912	100¼	100⅜	....
Lack. Steel Co.5	Mar. 1,'15	90⅝	91½	8.00
Minn. & St. L..5	Feb. 1,'13	94¼	95½	8.00
Mo., K. & T..5	May 1,'13	99⅛	99⅜	5.44
Mo. Pacific..5	June 1,'14	96⅛	96⅞	6.43
N. Rys. of M..4½	June 1,'13	98⅝	98⅞	5.55
N. Y. Cent..4½	Mar. 1,'14	100⅝	100⅞	4.20
N. Y., N. H. & H. R. R..4½	1912	100⅛	100⅜	....
Oakland Rys..6	Sep. 1,'15	100	100¼	5.85
Pac. Tel. & T..5	Jan. 5,'13	100⅝	100⅞	4.42
St. L. & S. F..5	Mar. 1,'13	98⅞	99⅛	5.72
St. L. & S. F..5	June 1,'13	98⅝	99	5.67
Southern Ry..5	Feb. 1,'13	100⅜	100⅝	4.45
Tidewater Co..6	June 1,'13	101¼	101⅝	4.86
U. S. Rubber..6	Dec. 1,'13	103⅝	104	5.37
U. S. Smelt., Ref. & Min..5	Aug. 1,'14	98¼	99	5.39
Westinghouse..6	Aug. 1,'13	101⅝	101⅞	4.91

There are opportunities for the small investor to own a business if he reads the Business Opportunity columns of The New York Times.

BONDS ON STOCK EXCHANGE.
Wednesday.

Total sales Nov. 15, 1911......$2,996,000
From Jan. 1, 1911.........761,142,900
Same period last year.....562,859,500

Argentine Gov 5s
2,000..........97⅝
Chinese Ry 5s, rcts full paid
1,000..........96¼
Jap Gov 4½s, sterling loan
1,000..........94¼
2d series
1,000..........93½
Rep of Cuba 5s
8,000..........103
N Y State 4s, 1961
30,000..........108
N Y City 4s, 1957
1,000..........100
registered
25,000..........100
N Y City 4s, 1958
28,000..........99⅝
N Y City 4s, 1959
26,000..........100
N Y City 4½s, 1917
1,000..........102½
N Y City 4½s, 1957
1,000..........107⅝
new
1,000..........107⅝
10,000..........108
Alb & Susq 3½s
10,000..........82½
Allis-Chalmers 5s
5,000..........60¾
Am Hide & L 6s
10,000..........98¼
Am Sm Secur 6s
1,000..........103
Am T & T conv 4s
1,000..........108¼
Am T & T col 4s
2,000..........90⅞
Am Tobacco 6s
18,000..........117¼
78,000..........117⅛
2,000..........117¼
3,000..........117⅛
33,000..........117¼
Tr Co ctfs of dep
1,000..........117
10,000..........117¼
10,000..........117⅛
10,000..........117¼
73,000..........117⅛
20,000..........117⅜
Am Tobacco 4s
70,000..........91¼
71,000..........91⅛
86,000..........91¼
13,000..........91⅛
20,000..........91¼
5,000..........91
Tr Co ctfs of dep
10,000..........91¼
Am Wr Paper 5s
8,000..........89½
A, T & S F gen 4s
1,000..........99¾
4,000..........99½
1,000..........99⅝
8,000..........99½
conv 4s
2,000..........107¼
conv 4s, 1960
14,000..........101⅝
75,000..........101¼
15,000..........101⅝
41,000..........101¼
209,000..........101
10,000..........101⅛
conv 5s
2,000..........109¼
Atl Coast Line Lou & N col 4s
19,000..........93⅝
B & O gold 4s
26,000..........98¼
P, L E & W V 4s
1,000..........91⅞
43,000..........92
Beth Steel 5s
1,000..........93⅝
11,000..........93¾
5,000..........93⅞
B R T ref conv 4s
7,000..........85⅛
8,000..........85¼
6,000..........85⅛
5,000..........85¼
5,000..........85⅛
20,000..........85¼
C G & Elec 5s
10,000..........94⅞
Canada So 1st
1,000..........102½
C of Ga Ry con 5s
2,000..........109¼
Cent Leather 5s
6,000..........96⅞
2,000..........97
Cent Pac gtd 4s
1,000..........97
1,000..........97⅛
C & O gen 4½s, registered
8,000..........99⅝
conv 4½s
1,000..........98½
C, B & Q gen 4s
3,000..........97⅞
C, B & Q joint 4s
48,000..........96½
11,000..........96⅝
Illinois div 4s
1,000..........99⅝
C, B & Q deb 4s
10,000..........101
C, Gt Wn 4s
20,000..........88½
C, M & St P gen 4s, ser A, reg
1,000..........98⅛
C, M & St P 4s, 1934
10,000..........92⅞
C & N W gen 4s
17,000..........98⅝
C, R I & P gen 4s
25,000..........96¾
C, R I & P Ry ref 4s
1,000..........89¼
2,000..........89⅜
2,000..........89½
C, R I & P R R 4s
5,000..........73⅞
11,000..........73¾
3,000..........73⅞
C, St P, M & O 6s
1,000..........123½
Chino Copper 6s
20,000..........112½
2,000..........112⅝
2,000..........112½
C, C, C & St L gen 4s
1,000..........98½
Cairo div 4s
3,000..........92½
3,000..........93
St L div 4s
1,000..........92¼
Col & Southern ref and ext 4½s
3,000..........97⅞
Consol Tob 4s
2,000..........91
Den & Rio Gde 1st and ref 5s
9,000..........88
Den & Rio Gde imp 5s
5,000s10f..........98
Det City Gas 5s
6,000..........100¼
Dis Sec Corp 5s
17,000..........77
Du Pont de Nem Powder 4½s
1,000s6f..........85½
East Tenn V & G con 5s
1,000..........111
Erie 1st gen 4s
10,000..........79½
1st con 4s
5,000..........87¼
2,000..........87⅝
Erie conv 4s, ser B
20,000..........77¼
10,000..........77⅛
5,000..........77⅜
9,000..........77⅞
Fla E C Ry 1st 4½s
6,000..........98
Ft Wh & D C 1st
1,000..........113½
Gen Electric, conv deb 5s
9,000..........150⅝
Gen Motors 6s
10,000..........98½
Gt Northn ref 4¼s
3,000..........101¼
Havana El Ry 5s
2,000..........99⅝
Ill Central ref 4s
1,000..........96¼
4,000..........96⅜
Inter-Met 4½s
18,000..........79¼
40,000..........79⅜
5,000..........79¼
Interna'l Nav 5s
4,000..........82
1,000..........82½
Int Steam P 5s
10,000..........91¼
Kan City So 3s
2,000..........73⅜
Kan City So 5s
1,000..........100⅝
10,000..........100¼
Lack Steel 5s, 1923
1,000..........96
L S & M So 4s, 1923
1,000..........93⅞
L S & M So 4s, 1931
5,000..........93⅝
10,000..........93½
L & N unified 4s
7,000..........99⅛
1,000..........99¼
S & N Ala 5s
5,000..........111
Met St gen 5s
1,000..........79¾
7,000..........79⅞
Trust Co ctfs
10,000..........79
5,000..........79¼
5,000..........79½
5,000..........80
1,000..........79½
5,000..........79⅝
25,000..........79½
Met St Ry ref 4s, Trust Co ctfs stamped
5,000..........48⅞
21,000..........49
8,000..........49½
10,000..........49
15,000..........48¾
25,000..........49
Mich State Tel 5s
1,000..........100⅛
Minn & St L 1st & ref 4s
10,000..........71
Mo, K & T 1st 4s
2,000..........97⅝
Mo, K & T ext 5s
2,000..........102½
1,000..........103¼
Mo Pac 4s
1,000..........75
Nassau Elect R R 4s
10,000..........78
Nat Rys of Mex prior lien 4½s
1,000..........92¼
N Y Central, L S col 3½s
2,000..........79⅜
N Y, C & St L 1st 4s
1,000..........99⅝
N Y, Chi & St L deb 4s
2,000..........91
N Y G, E L, H & P col tr 5s
1,000..........104
N Y G, E L, H & P pur money 4s
10,000..........89⅛
N Y, N H & H conv 3½s
10,000..........94
10,000..........93⅞
N Y Tel 4½s
4,000s10f..........100⅝
Norfolk & West con 4s
1,000..........98⅜
Norfolk & West conv 4s
20,000..........109¼
50,000..........108⅞
10,000..........109
Nor Pac 4s
5,000..........100
Ore R & N con 4s
10,000..........95¼
4,000..........95⅜
4,000..........95⅛
Oregon Short Line gtd ref 4s
4,000..........94¼
1,000..........94⅛
2,000..........94¼
14,000..........94⅛
Pac Tel & Tel 5s
10,000..........99⅛
6,000..........99¼
28,000..........99⅛
Penn gtd 4½s
5,000..........108¼
Penn conv 3½s, 1912
10,000..........99¼
1915
10,000..........97
Penn 4s, 1948
13,000..........102⅝
Pitts, C, C & St L gtd 4½s, Series A
1,000..........106¼
Public Service Cor sink fund 5s
12,000..........93¼
Reading gen 4s
1,000..........98¼
2,000..........98⅛
Reading, Jersey C col 4s
2,000..........97½
St L, Ir Mt & So, Riv & Gulf 4s
2,000..........84¼
St L & S F R R gen 5s
10,000..........88¼
St L & S F R R ref 4s
15,000..........80¼
St L S W con 4s
5,000..........79¾
St Paul, M & M con 6s red to 4½s
1,000..........106
St P & Nor Pac 6s
1,000..........115⅝
Seaboard Air Line gold 4s, stpd
1,000..........87¼
1,000..........87⅛
Seaboard Air Line adjustment 5s
10,000..........80¼
10,000..........80⅛
21,000..........80¼
5,000..........80⅛
31,000..........81
10,000..........80⅞
50,000..........80⅝
10,000..........80⅞
15,000..........81
So Pac, San Fran Terminal 4s
5,000..........91¼
So Pac conv 4s
5,000..........97¼
12,000s6f..........97⅛
19,000..........97¼
1,000..........97
So Pac 1st ref 4s
1,000..........95¼
6,000 c..........95⅛
1,000..........95
So Ry 1st 5s
85,000..........108
10,000..........108⅛
So Ry gen 4s
14,000..........79⅜
53,000..........79¼
Stand Milling 1st 5s
3,000..........87¼
2,000..........87⅛
Third Av 1st 5s
2,000..........110⅝
Third Av con 4s, Trust Co ctfs stamped
17,000..........70⅞
10,000..........70¾
8,000..........70⅝
Tri City 5s
1,000..........97
Un Elect Light & Power ref & ext 5s
1,000..........96½
Un Pac 1st 4s
16,000..........101
Un Pac conv 4s
10,000..........103¼
25,000..........103⅛
27,000..........103
1,000..........102⅞
11,000..........103
10,000..........103⅛
Un Pac 1st & ref 4s
1,000..........97¼
U S R & Imp 5s
1,000..........89½
U S Rubber 6s
1,000..........103⅞
U S Steel Corp s f 5s
17,000..........102
83,000..........101⅞
27,000..........101⅞
86,000..........101⅞
1,000..........102
8,000..........101⅞
Va-Car Ch 5s
5,000..........100¼
1,000..........100⅛
Wabash 1st 5s
5,000..........106
Wabash 2d 5s
2,000..........94¼
8,000..........94½
Wabash R R ref & ext 4s
2,000..........53¾
10,000..........53½
20,000..........53⅝
10,000..........53⅜
3,000..........53¾
4,000..........54
Western Elect 5s
10,000..........102¼
16,000..........102½
1,000..........102⅝
2,000..........102¼
West Md 4s
15,000..........88
West Shore 4s
6,000..........101
registered
16,000..........98
Westinghouse El & M 1st conv s f 5s
1,000..........93
3,000..........92⅞
Wheeling & L E 1st con 4s
8,000..........84⅝
Wis Cent gen 4s
2,000..........92⅞
10,000..........92⅞

THE TREASURY STATEMENT.

WASHINGTON, Nov. 15.—The Treasury statement issued to-day gives receipts and expenditures for yesterday and the elapsed period of the month and of the fiscal year as follows:

	Nov. 15.	Month.	Fiscal Y'r.
Customs	$817,256	$11,502,724	$113,077,078
Internal rev.	1,055,995	12,422,440	111,432,445
Corporation tax	20	14,319	1,761,245
Miscellaneous	69,044	2,222,263	19,169,486
Total receipts	1,942,316	26,161,747	245,440,256
Expenditures	2,406,928	31,092,522	270,551,694
Deficit	464,612	4,930,774	25,111,438

These figures exclude Panama Canal and public debt transactions.

At the beginning of business to-day the condition of the United States Treasury was: Working balance in Treasury offices, $10,025,591. In banks and Philippine Treasury, $35,897,316. The total balance in general fund was $129,858,904.

OUTSIDE SECURITIES

American Tobacco Issues Make Substantial Gains During Active Trading.

COMMON STOCK UP TO 453

Close Shows a Net Gain of 13 Points—United Cigar Stores Also Shares in Rise, Going from 233 to 251.

American Tobacco issues were the centre of interest on the Curb yesterday, and on the most active trading since the decision the common stock made an advance of 16 points. After opening at 440, the shares sold off to 437, the closing price of Tuesday, and then advanced to 453. The close after transactions of 927 shares was at 450. United Cigar Stores also made a sharp advance, rising from 233 to 251, and closing after sales of 850 at 245. The bonds of the subsidiaries moved narrowly, though they were fairly active. There were some fractional declines in the coppers. Butte Coalition sold off from 17 to 16⅝, and Greene-Cananea from 7⅜ to 7⅛. There were fractional declines also in Kerr Lake and Nipissing.

⁂

Transactions reported yesterday in the outside market, with opening, high, low, and last prices, were as follows:

Sales.	INDUSTRIALS.	Open.	High.	Low.	Last.
927	Am. Tobacco	440	453	437	450
10,000	Bay Ste. Gas	7-16	½	7-16	½
138	Houston Oil cts.	8	8	8	8
100	In. R. Trust cts.	19½	19½	19½	19½
840	‡Stude. Co. pf.	100½	101¼	100¼	101¼
850	Un. Cig. Stores	233	251	233	245
125	U. S. L. & H., new	15	15½	14¾	14¾
	RAILROADS.				
1,900	Chi. Subway	¼	½	¼	½
100	Seaboard 2d pf.	62	62	62	62
	MINING STOCKS.				
2,500	*Beaver Con.	47	47	46	46
2,800	Braden Cop.	5⅛	5⅛	5⅛	5⅛
400	B. C. Copper	4	4	3⅞	3⅞
200	‡Butte Coalit'n.	17	17	16⅝	16⅝
6,600	*C. O. D. Con.	16	17	16	16
2,300	Con. Ariz. Sm.	11-16	11-16	½	½
1,000	Ely Con.	5-16	5-16	5-16	5-16
1,500	Giroux Min.	4¾	4¾	4½	4⅝
200	*Greenwater	5	5	5	5
500	G.-Cananea	7⅜	7⅜	7⅛	7¼
800	Inspn. Copper	8⅛	8¼	8⅛	8⅛
300	Kerr Lake	3¼	3¼	3 3-16	3 3-16
500	La Rose Con.	3 13-16	†3⅞	3 13-16	3 13-16
100	Mason Valley	8⅜	8⅜	8⅜	8⅜
200	McK.-Darragh	1⅞	1 15-16	1⅞	1 15-16
100	Nevada Hills	2⅝	2⅝	2⅝	2⅝
800	Nipis. M. Co.	7⅝	7⅝	7½	7½
500	Porcupine Cen.	8⅞	8 15-16	8⅞	8 15-16
400	*Porcupine No.	⅞	⅞	13-16	13-16
1,400	*Porc. Townsite	54	55	54	55
4,500	Pres. E Dome	23	24	22	23
2,000	Ray Central	2⅛	2⅛	2 1-16	2 1-16
500	Tonopah Min.	7⅛	7⅛	7 1-16	7 1-16
700	Wett. S. Mines	82	82	81	81
	BONDS.				
$20,000	Brad. Cop. 6s	113¾	114	113¾	114
20,000	Lig. & M. 5s	88½	88⅞	88½	88⅞
50,000	Lig. & M. 7s	116	116	116	116
3,000	Mason Val. 6s	100	100	100	100
2,000	N. Y. City 4½s	103 3-16	103 3-16	103 3-16	103 3-16
85,000	N. Y. W. & B. 4½s	98 5-16	98¼	98 5-16	98 7-16
10,000	P. Loril. 5s, w.i.	89	89	89	89
40,000	P. Loril. 7s, w.i.	116	116⅛	116	116
10,000	So. Bell T. & T. 5s	100	100	100	100

*Sells cents per share. †Odd lots. ‡Ex div.
Note.—Not reported yesterday, 75 Giroux Mining at 4⅝.

⁂

	Nov. 15. Bid.	Asked.	Nov. 14. Bid.	Asked.
American Tobacco	447	450	435	438
Am. Writing Paper	1¼	2	1½	2
Am. Light & Traction	293	295	293	295
Am. Light & Trac. pf.	105	107	105	107
A., G. & W. I.	7	8½	7	8½
A., G. & W. I. pf.	15	17	15	17
Borden's Cond. Milk	120	122	120	122
Borden's Cond. Milk pf.	105	107	105	107
Braden Copper	5	5⅛	5	5⅛
British. Col. Copper	4	4½	5⅛	5⅞
Butte Coalition	16¾	17½	16½	17½
Chicago Elevated 5s	97½	98	97¾	98
Chicago Subway	½	⅝	⅜	⅝
Con. Rubber Tire	8	3⅜	8	3⅜
Con. Rubber Tire pf.	22	80	22	80
Davis-Daly Copper	⅞	1	9-16	11-16
Greene-Cananea	7⅛	7⅜	7¼	7⅜
Guggenheim Explor	180	190	180	190
International Salt	2	5	2	5
Mason Valley	8⅝	9	8⅝	9
Mason Valley 6s	98	101	98	101
Nipissing	7⅝	7⅞	7½	7⅝
Int. Rubber ctfs	19	20½	20	21
Kerr Lake	3 3-16	3 5-16	3¼	3⅜
La Rose Con.	3 13-16	3⅞	3 13-16	3⅞
P. Lorillard pf., w. i.	100	109	100	109
P. Lorillard 5s, w. i.	88½	89	88¼	88¾
First Nat. Copper	1¼	1½	1¼	1½
Giroux Mining	4⅝	4 11-16	4 11-16	4 13-16
Ohio Copper	1⅛	1¼	1⅛	1¼
Ray Central	2	2⅛	2 3-16	2¼
Stand. Oil (with all rts.)	630	645	630	645
Standard Oil (ex subs.)	320	400	320	400
Stand. Oil (subs. only)	300	400	300	400
Studebaker Co	52½	54½	52½	54½
Studebaker Co. pf.	100½	102	102	103
Tonopah Mining	6⅞	7⅜	6⅞	7¾
United Cigar Mfrs.	44	47	44	47
United Cigar Stores	240	245	..	..
U. S. L. & H., new	14½	15½	15	15½
U. S. L. & H., new, pf.	75	85	75	85
Western Pacific 5s	89⅝	90	89¼	90
Yukon Gold Mines	3¼	3½	3¼	3½

CONSOLIDATED EXCHANGE.

It was a market on the Consolidated Stock Exchange which presented about the same sort of characteristics in evidence on previous days of this week, irregularity and frequent changes of tone being its main features. Floor sentiment was bearish and the professional element was at work hammering prices all day, with fair success in some sections of the list and poor success in others. The day, however, ended with quotations generally up from the lowest.

Sales.		Open.	High.	Low.	Last.
2,930	Amal. Copper	59	59⅛	57⅞	58⅝
190	Am. Beet Sugar	55⅝	55⅝	55¼	55⅝
10	Am. Can	11⅝	11⅝	11⅝	11⅝
30	Am. Can pf.	89⅝	89⅝	89¼	89¾
100	Am. Car & F.	52¼	52¼	51⅞	52¼
70	Am. Cotton Oil	44⅝	44⅝	44¼	44¼
10	Am. H. & L. pf	22	22	22	22
8,700	Am. Smelting	71	71	69⅝	70¼
110	Am. Sugar	116½	117	116½	117
20	Am. T. & T.	137⅞	137⅞	137⅞	137⅞
50	Anaconda Cop.	36¼	36¼	36¼	36¼
440	A., T. & S. F.	107⅛	107⅛	106½	106½
80	Balt. & Ohio	102¼	102¼	101¾	101¾
600	Brook. R. T.	78½	78⅝	77⅝	77⅝
150	Canadian Pac.	239	239	237½	237½
60	Cent. Leather	23	23	22½	22⅞
340	Ches. & Ohio	74⅜	74⅜	74	74⅜
950	C., M. & St. P.	111⅜	111⅜	110½	110½
230	Con. Gas.	141½	141½	140½	140⅞
1,010	Erie	32⅞	33	32¼	32⅝
40	Erie 1st pf.	53	53	52⅝	53
420	Gt. Nor. pf.	127⅞	127⅞	126	126⅛
10	Inter.-Met.	15¼	15¼	15¼	15¼
70	I.-M. pf., old	44⅝	46	44⅝	46
10	I.-M. pf., new	44	44	44	44
5,340	Lehigh Valley	179⅝	180½	176⅝	177⅝
510	Mo. Pacific	41	41	40⅜	40¼
100	Nat. Lead	49½	49⅝	49	49¼
60	Nevada Con.	17	17¼	17	17¼
100	N. Y. Central	107¼	107¼	106⅝	106⅝
40	N. Y., O. & W.	40⅜	40⅜	39⅞	39⅞
10	Norf. & West.	109¼	109¼	109¼	109¼
860	Nor. Pacific	119½	119⅞	118⅛	118⅝
50	Pacific Mail	29⅝	29⅝	29½	29½
480	Pennsylvania	122⅝	122⅝	121⅞	121⅞
23,640	Reading	151⅝	152	149½	150
10	Rep. Steel pf.	79⅝	79⅝	79⅝	79⅝
150	Rock Island	26⅝	26⅞	26⅜	26⅝
720	Southern Pac.	112⅝	112⅝	111⅝	112¼
40	Southern Ry.	29⅝	29⅝	29½	29⅝
40	Third Av.	11⅝	11⅝	11½	11½
19,080	Union Pacific	171⅝	171⅝	169½	170⅝
400	U. S. Rubber	47	47	46½	46½
32,740	U. S. Steel	62⅝	62⅝	60⅞	61½
20	U. S. Steel pf.	108½	108⅝	108½	108⅝
210	Utah Copper	47½	47⅝	47	47⅝
50	Va.-Car. Chem.	51¼	51¼	50¼	50½
10	Wabash	11⅝	11⅝	11⅝	11⅝
10	Wabash pf.	23⅝	23⅝	23⅝	23⅝
70	West. Union	76⅝	77	76⅝	77
30	West. Md.	58⅝	58⅝	58⅝	58⅝
100	West. Elec.	65⅛	65⅛	65⅛	65⅛
96,450					

	MINING STOCKS.				
500	Atlanta	.16½	.16½	.16½	.16½
800	C. O. D.	.16	.16	.16	.16
200	Crown Point	.90	.90	.87½	.87½
200	Con. Va.	.75	.75	.75	.75
1,400	El Paso	.65	.69	.65	.69
1,000	Isabella	.11	.11½	.11	.11½
800	Jim Butler	.20½	.20½	.20½	.20½
200	Julia	.37	.37	.37	.37
400	Montana	.94	.94	.94	.94
600	Ophir	1.75	1.80	1.75	1.80
300	Portland	.92	.92	.92	.92
200	Tonopah Min.	7.12½	7.12½	7.12½	7.12½
850	West End	.81	.83	.81	.83
500	Yellow Jacket	.68	.69	.68	.69
7,900					

May Lease Michigan Street Lines.

BATTLE CREEK, Mich., Nov. 15.—Negotiations to lease the Michigan United Railway, including the city lines of Kalamazoo, Battle Creek, Lansing, and Jackson, to the E. W. Clark syndicate of Philadelphia, are under way. The lease provides for the expenditure of $3,265,000 in improvements.

J. K. Rice, Jr. & Co. Will Buy
100 Dome Mines Co., Ltd., Stock
100 Western Pacific Ry. Stock
100 U. S. Industrial Alcohol Com. Stock
50 Borden's Milk Com. Stock
50 American Coal Products Stock
50 Royal Baking Powder Pfd. Stock
100 Childs (Restaurant) Co. Com. Stock
25 National Park Bank Stock
5 German-American Insurance Stock
25 Fidelity Phenix Insurance Stock
50 Singer Manufacturing Stock
50 Sen Sen Chiclet Stock
50 American Snuff Com. Stock
50 H. W. Johns-Manville Com. Stock
150 J. G. White & Co. Com. Stock
100 Computing-Tabulating-Recording Stock
100 Autosales Gum & Chocolate Stock
100 Hudson Companies Pfd. Stock
200 Hudson & Manhattan Com. Stock
100 New York Transfer Stock
50 Single Service Package Stock
25 Pabst Brewing Pfd. Stock
100 Porto Rican American Tobacco Stock
100 Hocking Valley Products Stock
100 Brooklyn Union "L" Pfd. Stock
100 American Lithographic Com. Stock

J. K. Rice, Jr. & Co. Will Sell
16 Virginia Railway & Power Pfd. Stock
100 U. S. Motor Com. Stock
100 International Nickel Pfd. Stock
20 Childs (Restaurant) Co. Pfd. Stock
20 Chemung Canal Trust Stock
75 American Cigar Com. Stock
25 United Cigar Stores Stock
50 Federal Sugar Com. Stock
100 Federal Sugar Pfd. Stock
100 Lackawanna R. R. of N. J. Stock
40 American Snuff Pfd. Stock
50 American Express Stock
50 Adams Express Stock
50 American Chicle Com. Stock
100 Pennsylvania Water & Power Stock
50 National Fuel Gas Stock
100 Mississippi River Power Com. Stock
10 Phelps, Dodge & Co. Stock
50 Alaska Steamship Stock
100 Syracuse Rapid Transit Pfd. Stock
200 Syracuse Rapid Transit Com. Stock
25 Thompson-Starrett Com. (Old) Stock
29 Mohawk Valley Stock
10 Atlantic Fruit Stock
100 Greeley Square Hotel Stock
20 New York Curtain Stock

J.K.Rice, Jr. & Co.
'Phones 7460 to 7466 Hanover. 33 Wall St., N. Y.

Founded 1873
Tobey & Kirk
Am. Chicle Pfd.
Am. Druggists' Syndicate
Am. Press Association
Broad Brook Co.
Brooklyn Boro. Gas Gen. 5s
B'way Surface 5s, 1924
C., P. & St. Louis 4½s
H. B. Claflin Com.
Int'n'l Silver Com.
Lackawanna Iron & Steel 5s, 1926
Long Island Unified 4s
Lord & Taylor 1st Pfd.
Mohawk Valley
Mutual Alliance Trust Co.
Omaha Water Consol. 5s
Park & Tilford 6s
Union Railway 5s
U. S. Printing, (N. J.)

TOBEY & KIRK
25 Broad St., New York
'Phones: 4294-5-6-7-8-9 Broad.

Why Buy at the Top?
Now is the Time
to invest. Present conditions in the Investment Market offer the Small and Large Investors an unusual opportunity to purchase securities of the very highest class *at prices we consider well below normal.*
Money-saving information about long established issues of proven merit, now intrinsically cheap and yielding 5½% to 7%, will be sent on request.
Write for Folder "C."
GEORGE H. BURR & CO.
Bankers, 47 Exchange Pl., N. Y.
Chicago—Boston—Philadelphia
St. Louis—San Francisco

WE WILL BUY OR SELL:
American Real Estate Co. 6s
New York Real Estate Security Co. 6s
City & Suburban Homes Co.
Greeley Square Realty Co. 5s
Upon application we will mail a descriptive circular of a First Mortgage Six Per Cent. Bond, guaranteed as to principal and interest.
Tel. 1314-1315-1316 Broad
Peabody & Co.
42 BROADWAY

WANTED
20 Guggenheim Exploration
50 United Cigar Stores
100 Stern Bros. Preferred
200 Woolworth, F. W., Pfd.
5,000 Braden Copper 6s
10,000 Braden Copper 7s
SELL
25 United Cigar Stores
15 Guggenheim Exploration
100 Louis Martin Common

JULIUS STERN & CO
Tel. Rector 2181-2. 20 Broad St., N. Y.

United Cigar Stores Corp.
Computing-Tabulating-Recording Co.
Singer Manufacturing Co.
Porto Rico American Tobacco Co.
American Cigar Company.
American Stogie Company.
Dealt In.
BAMBERGER, LOEB & CO.,
25 BROAD ST. 'PHONE 5500-5501 BROAD, N. Y.

FRACTIONAL LOTS
We issue a Booklet.
Advantages of Fractional Lot Trading
J. F. PIERSON, Jr. & CO.
MEMBERS N. Y. STOCK EXCHANGE,
74 BROADWAY, N. Y. CITY,
884 Columbus Ave.

FOR SALE
Town of Norwalk, Conn.
Ref. Mtge. 4s, Due 1939
Gilman & Clucas
1st Nat'l Bk. Bldg., New Haven, Ct.
34 Pine St., New York.

Acker, Merrall & Condit Co. Stock
Realty Associates Stock
International Elevating Co. Stock
Albany Southern R. R. Co. Stock
Corn Exchange Bank Stock
Del., Lack. & Western Coal Co. Stock

R. F. Westerfield
Tel. 2398-2399 John. 44 Wall St., N. Y.

RAILROAD EQUIPMENT ISSUES
Send for circular.
"Safer Than First Mortgage Bonds"
Freeman & Company
TEL. 5089 JOHN. 34 Pine Street, N. Y.

WE OFFER
Very attractive 7% preferred stock, with 50% bonus of common stock.
Write for circular.
Woodbury & Company
44 Pine Street New York

Federal Sugar Common Stock
Federal Sugar Preferred Stock
United Cigar Stores Co. Stock
E. BUNGE & CO.
20 Broad Street. 'Phone 4735-4736 Rector.

TOPICS IN WALL STREET.

Brooklyn Union's Earnings.

It is reported that at the annual meeting of stockholders of the Brooklyn Union Gas Company the request of a shareholder for the publication of earnings for the first nine months of the year was met with the reply that to make the figures known would be to invite a further reduction in the rate for gas by the authorities. According to the best information obtainable, the Brooklyn Union is now earning a surplus at the rate of about 10 per cent. per annum on its capital stock. It is hardly likely that a showing of this nature would bring a demand for a further cheapening in the price of gas, although Chicago has strong hopes of forcing the Peoples Gas Company to reduce its price to 75 cents now and ultimately to 68 cents, and has taken the matter into the United States courts to that end.

⁂

No Burlington Financing.

President Howard Elliott of the Northern Pacific said yesterday that there was no ground for considering either that road or the Burlington in connection with the recent rumors of impending new financing by the large railroads. Mr. Elliott said that if the Northern Pacific had to provide for new construction in the Spring its expenditures could be met by the sale of treasury securities. As for the Burlington, its embarrassment comes from an excess of riches. Mr. Elliott reported a better feeling in business in the Northwest and he believes the improvement will continue, although on a gradual scale. The car loadings of the Northern Pacific in October broke all records, being 90,091, as compared with 81,562 for that month last year, 86,712 in 1909, and 81,816 in 1908. There was an increase in gross earnings in October and probably one in net, with indications of a similar report for November.

⁂

No Action on Lehigh.

After opening at 180½ yesterday, Lehigh Valley stock sold down quickly on the news from Philadelphia of failure by the Directors to take any action on the expected extra dividend. It closed at 177⅝, a decline of 2⅛ points for the day. Traders and investors take much more interest in a stock with uncertain equities than in an issue with all perquisites in sight, and the attractiveness of Lehigh seems to be increasing with the approach of the time when it must either divest itself of its coal properties or defend its retention of them in the courts.

⁂

Southern Mills Have Been Buyers.

With much of the cotton crop late in picking and prices pretty consistently lower as the season has progressed in New York, there has been considerable hesitation among the New England mills about loading up with cotton. This has not been shared by either the European or the Southern mills, according to trade authorities, and the influence from the action of the Southern spinners is that they are more deeply impressed by the much-advertised movement among the planters and merchants in the South to hold the balance of their cotton than have been the Northern observers of the situation.

⁂

Chicago Elevated Dividends.

Samuel Insull, Henry A. Blair, and others identified with the management of the Chicago Elevated Railways are in New York to attend a meeting of the Board of Governors of the association to be held here to-day. At this conference the future steps to be taken in the negotiations with the Chicago City Council for a new ordinance will be determined. The question of declaring an initial quarterly dividend on the preferred shares will also be discussed. The merger agreement provided for the beginning of quarterly payments at the rate of 1¼ per cent. on Dec. 1. Since the elevated railways took possession of the overhead roads last August they have temporarily suspended dividends on the stocks of the underlying companies, nearly all of which are owned by the combine. As a preliminary step to paying a preferred dividend and to meeting interest charges, dividends on the stocks of the South Side Metropolitan may have to be increased over the rate formerly paid.

⁂

New York Central Equipment.

Directors of the New York Central & Hudson River, Pittsburgh & Lake Erie, Lake Shore, and the Cleveland, Cincinnati, Chicago & St. Louis ratified orders yesterday for new cars and locomtives to cost more than $20,000,000. About $5,000,000 will be paid out of earnings, while the balance will probably be taken care of by a joint issue of short term equipment notes. President Brown stated on his return from a recent inspection trip that all of the Central's cars were in use, with a shortage at many points.

THE EUROPEAN MARKETS.

London Market Is Dull—Paris and Berlin Prices Are Firm.

LONDON, Nov. 15.—Money was abundant and discount rates were easy to-day.

The stock market was dull and uninteresting in most sections. Consols eased off, but home rails were steady and foreign rails higher. Copper shares had a better tone. Kaffirs and rubber stocks closed easier.

American securities opened steady, and during the forenoon prices advanced under the lead of the Pacific stocks. Trading was dull in the afternoon and prices sagged, but the closing was steady.

Money, 1½@1¾ per cent.

The rate of discount in the open market for short bills is 3½ per cent.; for three months' bills 3⅜@3 7-16 per cent.

Gold premium at Madrid, 8.40; at Lisbon, 9.50.

PARIS, Nov. 15.—Prices were firm on the Bourse to-day.

Three per cent. rentes, 95f 50c for the account.

Exchange on London, 25f 18½c for checks.

BERLIN, Nov. 15.—Trading was quiet, but prices closed firm on the Boerse to-day. American securities were active and higher.

Exchange on London, 20 marks 46½ pfennigs for checks.

Money, 8 per cent.

Private discount rate, 4½ per cent.

LONDON CLOSING QUOTATIONS.

	London.	N. Y. Equiv.	N. Y. Close.	Net Ch'ge.
Consols, money..	78 7-16	..	..	— ⅛
Consols, account.	78½	..	..	— ⅛
Anaconda	7⅝	37⅛	36⅝	+ ½
Atchison	110	107	107	..
Can. Pacific.....	245	238⅝	240	— 1⅜
St. Paul.........	114½	111½	111⅜	+ ¼
Erie	33¾	32⅞	32¾	+ ⅛
Erie 1st pf......	54½	53⅛	53½	— ⅜
Illinois Central..	144	140¼	..	..
Louis. & Nash...	154	150	149	+ 1
N. Y. Central...	110¼	107¼	107⅛	+ ⅛
Pennsylvania ...	62¾	122¼	122¾	— ½
Reading	77½	151	150⅞	+ ⅛
Southern Pac....	115¼	112½	112¼	+ ¼
Union Pac........	175¾	171⅜	170⅝	+ ¾
U. S. Steel......	63⅝	62	62⅛	— ⅛
U. S. Steel pf....	112	109	109¼	— ¼

Exchange 4.87

FOREIGN PUBLIC SECURITIES.

	Bid.	Asked.
German Government 3½s...........	91¼	92⅜
German Government 3s............	81⅛	82½
Prussian consol 4s...............	101½	102⅝
Bavarian Government 4s...........	100½	101½
Saxony Government 3s.............	81¾	82¾
Hamburg Government 3s............	81	81⅞
City of Berlin 4s................	100⅜	101¼
City of Cologne 4s...............	99½	100¼
City of Munich 4s................	99⅜	100¼
City of Frankfort 3½s............	92	92⅞
City of Vienna 4s................	93	93⅞
Mexican Government 5s............	99	100
Russian Government 4s............	94⅝	95⅝

$2,000,000

International Motor Company

7% Cumulative Preferred Stock (Trust Certificates)

Preferred as to Assets and Dividends

Authorized $4,000,000 Dividends payable quarterly, January, April, July, October 15. Issued $2,815,000

No mortgage nor bonded debt may be created without the consent of 75% of outstanding preferred stock. Unusual precautions have been taken to strengthen the investment position of the Preferred stock. After December 31, 1914, the company is required to set aside 20% of the net earnings remaining after the dividend, as a *Reserve Fund* for buying in the Preferred Stock at not more than $120 a share. If the stock cannot be acquired at or below that price, the fund may be used for acquisition of property or equipment or held as a cash reserve part of the *Surplus Fund*. After payments into the *Reserve Fund* have aggregated $500,000, further payments are not required. Provision is made that no dividend shall be made on the Common stock in 1912 unless the company shall have set aside $210,000 surplus. No dividend is to be paid on the Common stock in 1913 unless the surplus shall have been increased to $400,000. In 1914 and thereafter the *Surplus Fund* must be not less than $500,000 and no dividends may be paid on the Common stock after that time when the *Surplus Fund* is below $500,000.

The International Motor Company has united under one management the two most successful American and European companies manufacturing commercial motor trucks:—The Mack Bros. Motor Car Co. with extensive plant in operation at Allentown, Pa.; The Saurer Motor Company with new modern plant at Plainfield, N. J.

The Mack Bros. Motor Car Co.

has been building gasoline motor trucks for twelve years. Some of the companies to which it has sold trucks are:

American Telephone & Telegraph Co.
H. B. Claflin Co.
American Tobacco Co.
Otis Elevator Co.
R. H. Macy & Co.
The Texas Co.
Lowney Chocolate Co.
American Sugar Refining Co.
Anheuser Busch Brewing Co.
Pabst Brewing Co.

In the brewing trade alone 150 companies are using the Mack Trucks. They are also in use by numerous other large industries.

The Saurer Motor Co.

owns the exclusive rights to build the Saurer Truck in this country. Saurer Trucks have been manufactured abroad for 17 years, having factories in England, Germany, France, Switzerland and Austria. Imported Saurer Trucks have been purchased by:

Baldwin Locomotive Works
Standard Oil Co.
Bush Terminal Co.
National Lead Co.
Marshall Field & Co.
Great Atlantic & Pacific Tea Co.
Aeolian Piano Co.

and numerous other important companies.

The Saurer Truck is subsidized by France for its War Department, and the Russian Government is now negotiating for the purchase of these trucks.

Production

The Mack Bros. Company is now making trucks at the rate of 1,200 per year. With the output of the Saurer Plant a production of over 2,000 trucks is contemplated during the next 12 months.

Earnings

Messrs. Ernst & Ernst, Certified Public Accountants, report net earnings at the rate of over $500,000 per annum for the 6 months ended August 31, 1911. **Thus, without the assistance of the new Saurer plant, the Mack Bros. Co. alone earned at the rate of 2½ times the required dividend of $197,050 on the preferred stock outstanding.**

Management

The manufacturing and distributing strength of both companies is kept intact, Mr. C. P. Coleman, former President of the Saurer Company, becoming President of the International Motor Co. and Mr. J. M. Mack, former President of the Mack Bros. Motor Car Co. becoming Vice-President.

Mr. Otis H. Cutler, President of the American Brake Shoe & Foundry Co., is Chairman of the Executive Committee.

The Board of Directors, in addition to the above, is as follows:

George B. Case, of White & Case, Attorneys.
Harry W. Davis, Secretary Delaware Trust Co.
Herbert H. Dean, of Edward B. Smith & Co., Bankers.
Frederick H. Eaton, Pres. American Car & Foundry Co.
Montgomery Hare, Attorney.
Martin E. Kern, former Vice-Pres. Mack Bros. Motor Car Co.
Arthur H. Lockett, of Pomroy Bros., Bankers.
Joseph S. Mack, former Treas. Mack Bros. Motor Car Co.
Hunter Marston, of Blair & Co., Bankers.
William G. Pearce, Vice-Pres. American Brake Shoe & Foundry Co.
Thomas E. Rush, Attorney.
Charles H. Sabin, Vice-Pres. of the Guaranty Trust Co. of N. Y.
W. D. Sargent, *Chairman*, Pres. Reading Steel Casting Co.
Benjamin Strong, Jr., Vice Pres. Bankers Trust Co., N. Y.
Warren A. Wilbur, Pres. E. P. Wilbur Trust Co., South Bethlehem.

The Company's directorate assures it the strongest financial facilities. A large majority of the stock is already placed in the hands of a group representing very influential business connections. Consequently the International Motor Company should be able to obtain a generous proportion of the large business in commercial vehicles which is now only in its initial stages.

The majority of the above issue having been sold, we offer, subject to prior sale, the balance of the International Motor Company 7% Cumulative Preferred Stock at

$97.50 Per Share

Subscriptions will be closed at noon on Saturday, November 18, or earlier, the right being reserved to reject any application and to award a smaller amount than applied for, or to close the subscriptions at any time without notice.

Circular giving full particulars on request

Pomroy Bros
BANKERS
25 Pine Street
New York

Edward B. Smith & Co
BANKERS
Broad & Chestnut Streets
Philadelphia
27 Pine Street
New York

Railroad Bonds

Yielding from 3.90% to 4.65%

We own at all times an extensive list of conservative bonds yielding as high a return as is consistent with safety of principal. We invite correspondence and shall be glad to furnish detailed information in regard to the following, or over one hundred other issues of bonds for investment:

		Yielding about
$75,000	Union Pacific First Mortgage 4s..............	3.90%
35,000	Norfolk & Western Consol. Mtge. 4s, Reg........	4.05%
40,000	Chicago, Milwaukee & St. Paul Gen. 4s, Reg....	4.05%
50,000	Union Pacific Refunding Mtge. 4s.............	4.10%
75,000	Chicago, Rock Island & Pacific Gen. Mtge. 4s....	4.15%
30,000	Illinois Central, Louisville Division 3½s..........	4.20%
40,000	Lehigh Valley Terminal First Mortgage 5s......	4.20%
50,000	Louisville & Nashville, Paducah & Memphis Div. 4s	4.25%
50,000	Terminal Association of St. Louis First Consol. 5s.	4.25%
50,000	Oregon Railroad & Navigation First Ref. 4s.....	4.25%
75,000	Atchison, Topeka & Santa Fe Transcontinental 4s.	4.30%
75,000	Louisv. & Nashv., Atlanta, Knoxville & Cin. Div. 4s	4.35%
50,000	Chicago, Burlington & Quincy Joint Collat. 4s....	4.40%
100,000	N. Y., Westchester & Boston First Mtge. 4½s....	4.60%
200,000	New York, Chicago & St. Louis Debenture 4s....	4.65%

Complete information on request

Harris, Forbes & Company
Successors to N. W. Harris & Co., New York
Pine Street, Corner William, NEW YORK

PACIFIC BANK

Established 1850

Capital and Surplus
$1,400,000
Two Banking Offices
470 Broadway | Madison Avenue and 28th St.

SIMON BORG & CO
BANKERS,
No. 20 Nassau St., New York
INVESTMENT SECURITIES

Internat. Salt Bonds & Stock
Retsof (Salt) Mining 5s 1925
Genesee & Wyoming 1st 5s 1929
Dealt In.
R. B. Hathaway
11 Wall St. 'Phone 4609 Rector.

Buffalo & Susquehanna ref'd'g. 4s, 1951
Hudson & Manhattan Bonds & Stocks
Fonda, Johnstown & Gls'v'le 4½s, 1952
St. Louis, Iron Mt. & So. 5% Equipm'ts.
WOLFF & STANLEY,
27 William St., N. Y. 6557-8-9 Broad.

Guaranty Trust Co. of New York
28 Nassau Street, New York.
Fifth Ave. Branch, 5th Ave. & 43d St., N.Y.
London Branch, 33 Lombard Street, E. C.
Capital and Surplus. $23,000,000
Deposits......... 161,000,000

A Sterling Investment

We are offering an issue of First Mortgage 6% Sinking Fund Gold Bonds secured by first lien on one of the finest, safest and best located stands of commercial timber (including land) on the American Continent.

The bonds carry with them a participation feature which should give the investor a net return considerably in excess of the 6% interest on the bonds.

Circular with full details on request

American Finance & Securities Co
5 Nassau Street New York

Henry Clews & Co.

BANKERS,
11, 13, 15, 17, AND 19 BROAD ST.
MEMBERS N. Y. STOCK EXCHANGE.

STOCKS and BONDS bought and sold for investors and carried on liberal terms. Banking accounts received subject to check at sight. Interest paid on daily balances.

LETTERS OF CREDIT
issued available the world over

FOR SALE
Second Ave. Cons. 5s, 1948
Tr. Co. Ctfs.
Paterson & Company
Tel. 1985 Rector, 20 Broad St., N.Y.

6% FIRST MORTGAGE BONDS
EXEMPT FROM TAXATION

Secured by improved real estate seven times par value of bond issue.

We have been operating with great success for 20 years without the loss of a dollar by any of our investors.

DEAN ALVORD COMPANY,
111 Broadway, N. Y.

H. M. Byllesby & Co.
ENGINEERS
EXAMINATIONS AND REPORTS
208 SOUTH LA SALLE STREET
CHICAGO
Portland, Ore. Oklahoma City, Okla. Mobile, Ala.

American Bank Note Co. Com. & Pfd.
International Nickel Co. Com. & Pfd.
International Agricultural Corp. Pfd.
Dominick & Dominick
MEMBERS NEW YORK STOCK EXCHANGE
115 Broadway, New York.

$1,800,000

City Water Company

Chattanooga, Tennessee

FIRST REFUNDING **6%** GUARANTEED BONDS

Dated Jan. 2, 1911 Due Jan. 1, 1931
Denomination $1,000 Registerable as to Principal
Interest Coupons Payable Jan. 1 and July 1 at
The Farmers' Loan and Trust Company, New York City
Trustee

These bonds are secured by a closed mortgage which on Jan. 2, 1912, becomes an absolute first lien on all property now owned or hereafter acquired by the Company, being the complete and only water works system supplying the City of Chattanooga and its suburbs.

The Company operates under a broad charter granted by the State to Gen. U. S. Grant in 1866 and extending to 1965, or 34 years after the maturity of these bonds. The Company has been in successful operation under its present management since 1886; during the past ten years its earnings have approximately doubled; it serves a population of more than 80,000; it has a replacement value and annual net earnings far in excess of the requirements of this issue.

These bonds underlie a large consolidated mortgage bond issue and are unconditionally **Guaranteed** both as to principal and interest by the **American Water Works and Guarantee Co.** of Pittsburgh, Pa., which Company has a paid-in capital and surplus in excess of $10,000,000 and is the largest owner and operator of water works properties in the United States. The City Water Company is under its direct management and control.

Three-quarters of this issue having already been sold, we offer the unsold balance at

101 AND INTEREST

We recommend these bonds for investment. Circular on request.

C. E. Mitchell & Co.,
37 Wall St., New York

J. S. & W. S. Kuhn, Inc.
39 Wall St., New York

WANTED

Omaha Water Co. Con. 5s, 1946
Idaho-Oregon Lt. & Pwr. 6s, 1927
Modesto (Cal.) Irrigation 5s, 1922
Walpole Rubber Com.
Arlington Gas Light 5s, 1920
Tremont & Suffolk Mills
Douglas Shoe Pfd.
Apsley Rubber Pfd. & Com.
Sioux City Telephone 5s, 1924
American Investment Sec's Com.
Bodwell Water Pwr. Rcts.
United Missouri River Pwr. 6s, 1936
New Orleans Gt. Northern 5s, 1955
Baltimore Electric Pfd.
Southern Indiana 4s, 1951
Niagara Light, Heat & Pwr. 5s, 1922
Pere Marquette R. R. 1st Pfd.
Harrison Bros., Inc., 5s, 1924
Whitman & Barnes Mfg. Co.
Chattanooga City Water Co. 6s, 1912
National Light, Ht. & Pwr. Pfd.
Sierra & San Francisco Pwr., Ser. B, 1949
Amoskeag Mfg. Co. Pfd. & Com.

FOR SALE

Plymouth Cordage Rights
Hartford Carpet Pfd. & Com.
Springfield Gas Light Co.
Buffalo & Susquehanna 4s, 1951
Atlanta, Birm. & Atlantic 5s, 1936
Sealshipt Oyster System Pfd. & Com.
Library Bureau Pfd.
Superior Wtr., Lt. & Pwr. 5s, 1931
Berkshire Cotton Mills
Omaha Water Co. 2d Pfd.
Rock Island So. Railway 5s, 1947
Rock Island Southern Rway. 5s, 1949
Indian Refining Co. 6s, 1918
Springfield Coal Mining Co. 5s, 1923
American Axe & Tool Co.
Shaw Stocking Co.
Rubber Mfg. & Distributing Co.
Walpole Rubber Pfd.
Hudson River Elec. Pwr. 5s, 1944
U. S. Bobbin & Shuttle Com.
U. S. Worsted Pfd. & Com.
Massachusetts Cotton Mills
Oswoco Mills

HOTCHKIN & CO.
Dealers and Specialists in Inactive Securities
Cable Address "TOCKIN"
Telephone 460 461 462 2321 Main
53 STATE ST., BOSTON

WE OFFER.

50	American Druggist Syndicate
100	American Fork & Hoe
50	American Marconi
100	Autopress preferred
100	Dial Cash Register
10	Monaton Realty
100	Pinelawn Cemetery

HARVEY A. WILLIS & CO.
32 Broadway, N. Y. 'Phones 4270-1 Broad.

DIVIDENDS.

The American Sugar Refining Company.

The Board of Directors have this day declared the following dividends payable January 2, 1912, to the stockholders of record on December 1, 1911, to wit:

On the Preferred Stock a quarterly dividend of 1¾ per cent.

On the Common Stock a dividend of 1¾ per cent.

The Transfer Books will not be closed.

JOSEPH E. FREEMAN, Secretary.
Jersey City, N. J., November 8, 1911.

PEOPLES GAS LIGHT & COKE COMPANY (of Chicago.)

Notice is hereby given that a dividend of ONE AND THREE-QARTERS PER CENT. (1¾%) has been declared on the capital stock of this Company, payable November 25th, 1911, to the stockholders of record at the close of business on November 3d, 1911.

L. A. WILEY, Secretary.

DIVIDEND NOTICE.
PURE OIL COMPANY.
Philadelphia, Pa., Nov. 14, 1911.

The Directors of the Company have declared a quarterly dividend of 2½% and an extra dividend of 10% on the common stock of the Company, payable December 1st, 1911, to all stockholders of record November 15th, 1911. Checks will be mailed. Transfer books of the Company will be closed November 15th to 30th inclusive.

W. W. TARBELL, Treasurer.

Ferrocarriles Nacionales de Mexico.
(National Railways of Mexico.)
25 Broad Street, New York.

Coupons due December 1, 1911, from the two-year 4½% secured gold notes of this Company will be paid on and after that date upon presentation at the office of the Company. **NO. 25 BROAD STREET, New York.**

F. M. SOUTHER, Assistant Treasurer.
November 15, 1911.

The Cuban-American Sugar Co.

A dividend of one and three-quarters per cent. (1¾%) has been declared on the Preferred Capital Stock outstanding, payable on January 2d, 1912, to the stockholders of record at close of business on December 15, 1911. Checks for the payment of dividend will be mailed. Transfer books will not be closed.

HENRY A. CLARK, Secretary.
Dated New York, Nov. 15, 1911.

Office of International Silver Co.
Meriden, Conn., November 15, 1911.

Coupons No. 26 of the First Mortgage Bonds of this company, due December 1, 1911, will be paid on and after that date on presentation at the American Exchange National Bank, 128 Broadway, New York City.

GEORGE M. CURTIS, Treasurer.

PENNSYLVANIA COMPANY, 40 YEAR GUARANTEED 3½ PER CENT. GOLD TRUST CERTIFICATES, SERIES "D."

Pursuant to the terms of an agreement dated December 1st, 1904, the undersigned invites tenders of the above certificates for sale and delivery as of December 1st, 1911, at a price not exceeding par and interest, to the extent of $100,000, the sum now payable to the Sinking Fund.

Sealed tenders, stating specific numbers of certificates offered, should be addressed to GIRARD TRUST COMPANY, Trustee, Sinking Fund, Pennsylvania Company, 40 Year Guaranteed 3½ per cent. Gold Trust Certificates, Series "D," and will be received until 3 P. M., November 29, 1911. Said certificates must be delivered on December 1st, or security furnished that day, if required, that delivery will be made within ten days.

GIRARD TRUST COMPANY, Trustee.
C. J. RHOADS, Treasurer.
Philadelphia, November 15, 1911.

THE AUDUBON NATIONAL BANK, located at 3,501 Broadway, City of New York, in the State of New York, is closing its affairs. All note-holders and other creditors of the Association are therefore hereby notified to present the notes and other claims for payment.

WILLIAM REIMERS, President.

TEN MONTHS.

In ten months of 1911 The New York Times published 6,674,399 lines of advertisements, compared with 6,219,805 lines in the corresponding period of 1910, a gain of 456,594 lines, thirteen times the gain made by the only other New York morning newspaper recording an increase thus far this year.—Adv.

Lawyers Title Insurance & Trust Company

CAPITAL AND SURPLUS $9,500,000

Member of The New York Clearing House Association

160 Broadway, New York 188 Montague St., Brooklyn

RECEIVES DEPOSITS subject to check or on certificate, allowing interest thereon. Depository for moneys paid into Court and for money of bankrupt estates.

LENDS ON APPROVED STOCKS and Corporation Bonds as collateral.

ACTS AS TRUSTEE, Guardian, Executor, Administrator, Assignee, or Receiver, Transfer Agent or Registrar of Stocks of Corporations. Takes Charge of Personal Securities.

OFFICERS:
EDWIN W. COGGESHALL, President.
LOUIS V. BRIGHT, THORWALD STALLKNECHT, LEWIS H. LOSEE, Vice-Presidents.
HERBERT E. JACKSON, General Manager.
WILLIAM F. BAECK, Asst. General Manager.
DAVID B. OGDEN, Counsel.
ARCHIBALD FORBES, Treasurer.
WALTER N. VAIL, Secretary.
U. CONDIT VARICK, ROBERT I. SMYTH, Asst. Treasurers.
FREDERICK D. REED, GEORGE F. PARMELEE, Asst. Secretaries.

EXECUTIVE COMMITTEE:
EDWIN W. COGGESHALL, Chairman.
GEORGE F. BUTTERWORTH
WILLIAM P. DIXON
JULIAN D. FAIRCHILD
HENRY GOLDMAN
PHILIP LEHMAN
JOHN T. LOCKMAN
HENRY MORGENTHAU
JAMES N. WALLACE
ALBERT H. WIGGIN

CHICAGO SUBWAY COMPANY
ILLINOIS TUNNEL COMPANY
CHICAGO WAREHOUSE AND TERMINAL COMPANY
ILLINOIS TELEPHONE CONSTRUCTION COMPANY

To the Holders of the Bonds of the Illinois Tunnel Company, the Holders of the Bonds or Capital Stock of the Chicago Subway Company and the Holders of Certificates of Deposit of any of said Securities issued by The National City Bank of New York, as Depositary.

NOTICE IS HEREBY GIVEN that the Plan dated October 2, 1911, for reorganization and readjustment of the above named companies and filed with The National City Bank of New York as Depositary thereunder has been modified by the undersigned Committee and that copies of such Modified Plan have been filed with the Depositary. Printed copies may be obtained upon application to the Secretary of the Committee.

The time within which securities may be deposited with the Depositary in accordance with such Modified Plan and Agreement has been extended by the Committee to and including November 25, 1911.

Dated, New York, November 14, 1911.

HENRY W. de FOREST,
L. C. KRAUTHOFF,
WILLIAM S. TOD,
Committee.
CALVERT BREWER, Secretary,
55 Cedar Street, New York.
KRAUTHOFF, HARMON & MATHEWSON, Counsel.
THE NATIONAL CITY BANK OF NEW YORK, Depositary.

Custody and Supervision of Securities

The Trust Department of this Company receives stocks, bonds and other securities of individuals and corporations, holding them for safe keeping, collecting dividends and coupons, making transfers, attending to deposits under reorganization plans and agreements and to all other matters which may arise in connection with such securities.

THE
STANDARD TRUST COMPANY
OF NEW YORK
25 BROAD ST. NEW YORK CITY

INFLATION

Twenty of the **Largest Industrial Corporations** make the following showing:

Capitalization - - -	$2,469,116,000
Value at Current Quotations	1,207,510,000
INFLATION - - -	$1,261,606,000

Buy
GUARANTEED MORTGAGES
LAWYERS MORTGAGE COMPANY
59 Liberty Street, Manhattan 184 Montague Street, Brooklyn

Smith-Tevis-Hanford Company

Investment Bonds

60 BROADWAY - - - - NEW YORK

POCAHONTAS CONSOLIDATED COLLIERIES COMPANY INCORPORATED FIFTY-YEAR FIVE PER CENT. GOLD BONDS.

Notice is hereby given, pursuant to the terms of the Mortgage dated July 1st, 1907, that the undersigned, as Trustee, will receive sealed proposals up to 3:00 P. M. on the 5th day of December, 1911, for the sale to it of bonds as above described, sufficient to use the sum of $28,584.86. The undersigned reserves the right to reject any or all tenders.

THE NEW YORK TRUST COMPANY,
Trustee.—By H. W. MORSE, Secretary.
New York, November 1st, 1911.

For One Dollar a year investors are kept informed of movements in stocks and bonds. The New York Times Weekly Financial Review every Monday publishes reliable information on all points of interest in the money markets of the world. Full lists of quotations, railroad earnings, latest news of metals and produce. One Dollar a year by mail—Adv.

FRISCO LINE LOSES TEXAS PACIFIC OUTLET

Directors of the Texas Road Won't Ratify Traffic Agreement Made by the Receiver.

STILL HOPE OF ADJUSTMENT

Failing in That the Frisco Will Carry Out Its Deferred Plan of Building a New Line to the Gulf.

Within a few weeks of the date on which an important traffic arrangement between the St. Louis & San Francisco and the Gould lines was to have become effective, a hitch has occurred which may nullify the agreement already signed. The Texas & Pacific, which was to have furnished the lower ninety-eight miles of a 400-mile connection for the Frisco between Memphis and New Orleans, has notified B. F. Yoakum that it will be unable to approve the terms of the contract, which had already been signed by Thomas J. Freeman when he was acting as receiver for that property, but never ratified by the Directors.

Unless a new agreement is reached by the Frisco and Gould interests the contracts drawn up last May will all be abrogated, and the St. Louis & San Francisco will resume its interrupted plans for the construction of its own line from Memphis to the Gulf. It has been estimated by the company's engineers that this project would entail an expenditure for the 400 miles of approximately $15,000,000.

There was a strange variance in the views of the misunderstanding taken by the two interests yesterday. Speyer & Co., who have acted as bankers for both roads, and who arranged last Summer to aid the Missouri Pacific in raising $23,000,000 for the rehabilitation of its properties, admitted that a hitch had occurred, but said that it would probably be only temporary, and that a new contract more equitable to both systems might result. George J. Gould's attorney said there had been no breach of faith on Mr. Gould's part, and that there was no reason to believe there were any points at issue which could not be settled. On the other hand, interests identified with the Frisco said that the situation looked serious, and that it was doubtful if any satisfactory settlement with the Missouri Pacific interests could be effected.

At the end of May it was announced that contracts had been executed between the St. Louis & San Francisco and the Goulds by which the former system, which had been without a direct connection from Memphis and points north, to New Orleans since its separation from the Rock Island, would use the St. Louis, Iron Mountain & Southern and the Texas & Pacific for a direct southern outlet. The Frisco had been making preparations for the construction of a parallel line, but decided to give up this project and to pay the Goulds an annual rental based on the amount of business sent over their roads, in addition to meeting half of the maintenance charges. In return, the two Gould roads were to be greatly improved by the construction of a new line of about fifty miles to shorten the distance from Memphis to Marianna by the laying of 85-pound rails and the making of other betterments in the roadbed.

A Director of the St. Louis & San Francisco says that the Texas & Pacific has not formally ratified the agreement because of its inability to raise on satisfactory terms $1,500,000 needed to carry out the provisions of the contract. It was also discovered that the Iron Mountain would have to expend larger sums to get its river line in good condition than had been supposed when the negotiations ended.

An agreement practically the same as that which was adopted last Spring was drawn up in January, 1904, but was never approved. When B. F. Bush was made President of the three Gould systems concerned, Mr. Yoakum reopened the project, and it was thought that the agrement had been definitely closed when Messrs. Yoakum, Bush, and Freeman signed it. Subsequently it was ratified by the Frisco and Iron Mountain boards, but never by the Texas & Pacific.

STEEL PRODUCTS ACTIVE.

Opinion in the Trade Seems to be That Bottom Prices Have Been Reached.

Continued buying of steel products by the railroads and a larger business in some of the heavier lines of finished steel are among the favorable deevlopments of the week in the steel trade. It is noted that consumers are showing more readiness than heretofore to make long-time contracts at the present price levels, which is considered of favorable significance as an indication of belief that rock bottom prices have been reached. Whatever changes were made in prices during the week were downward. The Iron Age says:

> While some mills are resisting the effort to carry present prices far into next year, there is evidently an increase in forward selling. The whole price situation turns on the amount of backlog accumulated under this movement.
>
> Attention is still focused on the railroads. Car buying last week made a larger week's total than in months, and other good-sized orders are yet to be given out. The New York Central added 5,350 to its previous total, and the Baltimore & Ohio gave out three orders calling for 2,000, 1,000, and 1,500 cars respectively. In the Pittsburgh district the plate and structural business resulting from car orders placed with local builders amounts to 60,000 tons, and Chicago district mills have booked 40,000 tons of plates and shapes for Western car shops.
>
> The Atlantic Coast Line has bought 12,000 tons of rails from the Carnegie Steel Company and 7,000 tons from the Maryland Steel Company. The Reading and the Central of New Jersey have placed 18,000 to 20,000 tons with the Pennsylvania Steel Company and the Bethlehem Steel Company. In addition to the 21,000-ton order, which went to Gary, the Burlington Road has bought 40,000 tons of open-hearth rails from the Colorado mill. The New Haven is added to the list of roads figuring on next year's requirements. Arrangements may be made that will bring some 1912 rail rolling to the mills for December, filling gaps that have been giving some concern.

The Iron Trade Review says:

> Stimulating effects of the continued heavy buying by the railroads are being felt by many mills, especially those in the Pittsburgh district, where recent car orders are responsible for more than 80,000 tons of plates and much other material being ordered. In spite of the encouraging signs, it is not well to speak with too much enthusiasm of improvement which has taken place. In the East there is no change for the better, and in some cases mill activities are not so great as they were a few weeks ago. Prices of finished materials generally continue low.

FINANCIAL NOTES.

Montrose Stuart has been made an Assistant Secretary of the New York Trust Company.

The stockholders of the Detroit Edison Company at a special meeting have ratified the proposed increase in the capital stock from $10,000,000 to $15,000,000. It is proposed to offer to the stockholders pro rata at par $1,500,000 of the new stock.

H. S. Matthews, former Vice President and General Manager of the Alabama Consolidated Coal and Iron Company, has succeeded Joseph Hoadley as President. Opposition to the merger with the Southern Iron and Steel Company is said to have been overcome.

At the monthly meeting of the Metropolitan Trust Company Directors Robert Hoe was elected to the Board to succeed his father, who was a Director in the company for many years. He represents the estate, which holds a large amount of the stock of the company.

The number of Directors of the Intercontinental Rubber Company has been increased from twelve to fourteen by the election of William C. Potter, former general representative in Mexico of the American Smelting and Refining Company, and William F. Sheehan. Mr. Potter has been made President of the company.

The City Water Company of Chattanooga, Tenn., has issued $1,800,000 first refunding 6 per cent. twenty-year bonds, which on Jan. 2, 1912, become a first lien on the water works supplying Chattanooga and its suburbs and underlie consolidated 5s, besides being guaranteed by the American Water Works and Guarantee Company. The bonds are offered by J. S. & W. S. Kuhn, Incorporated, and by C. E. Mitchell & Co. at 101 and interest.

COTTON PREMIUMS REVISED.

A General Raise on the Better Grades and Discounts Also Higher.

After a protracted meeting yesterday afternoon, the Revision Committee of the Cotton Exchange announced the rates of premium and discount to be allowed on this season's crop of cotton, according as the staple offered on Exchange contracts should be above or below the standard grade of middling. The action of the committee was awaited with keen interest by the trade because of the large amount of low-grade cotton produced this year as a result of the lateness of pickings. Much of this late cotton has been damaged by storms in the last two weeks.

The results of the meeting were not announced until after 6 o'clock, and many members of the Exchange and the telegraph operators waited on the floor to get the rates of premium and discount.

There are nine grades of cotton above middling and thirteen below. The premiums on the better grades range up from 15 points to 175 points and are from 4 to 25 points higher than those allowed at the last revision. The discounts range from 17 points off the price of middling to 215 points and are from 5 to 40 points larger than those allowed last year.

The allowance in premiums and discounts are:

Grade.	Premium. 1911.	Premium. 1910.
Fair	175	150
Strict middling fair	150	130
Middling fair	130	110
Strict good middling	80	66
Fully good middling	68	55
Good middling	56	44
Barely good middling	43	33
Strict middling	30	22
Fully middling	15	11
Middling	..	..

Grade.	Discount. 1911.	Discount. 1910.
Barely middling	17	12
Strict low middling	35	25
Fully low middling	55	42
Low middling	80	60
Strict good ordinary	140	105
Good ordinary	215	175
Strict good middling tinged	43	35
Good middling tinged	..	..
Strict middling tinged	15	15
Middling tinged	30	25
Strict low middling tinged	80	60
Low middling tinged	190	150
Middling stained	90	75

The crop this year is held by many traders to offer the largest amount of under-grade cotton of any since that of 1905, and there was some comment last night on the "conservativeness" of the allowances.

The relative difference in the spinning values of the various grades of cotton has been worked out by the committee of which former President Marsh of the Cotton Exchange was the head by practical experiments at one of the largest New England mills. This committee's report stated that "good middling" lost 9.65 per cent.; middling, 11.60 per cent.; low middling, 14.85 per cent., and good ordinary, 16.73 per cent.

TERMS FOR PERE MARQUETTE

Syndicate Wants Preferred as Well as Common Stock—Hawley Denies Seeking Road.

Special to The New York Times.

BOSTON, Mass., Nov. 15.—The syndicate negotiating for the Père Marquette Railroad is said to be confident of acquiring 110,000 shares of common stock which J. P. Morgan & Co. bought at 23. There is $11,000,000 of preferred stock outstanding, and the syndicate wants this also. It is said the syndicate will not make the deal unless the preferred as well as the common be included.

Francis R. Hart of this city, as Chairman of a committee of preferred stockholders, will in a few days send out a circular advising holders to deposit their shares with a view to sale in case a sufficient number agree. It is said that the price put upon the preferred stock will be under 50.

The Père Marquette has been on the market for several months, but J. P. Morgan & Co. have not been asked for an option on the $11,000,000 of common stock which gives them control of the property. It has been reported that Newman Erb and associates have been negotiating for the road in order to link it with other lines in their control. Edwin Hawley, who is the leading interest in Chesapeake & Ohio, said yesterday that he is not trying to get the Père Marquette.

NO KEENE SETTLEMENT YET.

Berthold Levy Won't Agree Unless He's Relieved of Hocking Pool Liability

Creditors of the Stock Exchange houses which failed as a result of the collapse of the pool in Columbus and Hocking Coal and Iron shares in January, 1910, and representatives of the bankrupt firms themselves met yesterday at the office of Seaman Miller, referee in bankruptcy, for the second time to consider the offer of settlement made by James R. Keene.

Keene, who was manager of the pool, is being sued by the trustees in bankruptcy and individual members of the pool for their losses, and has offered to compromise for $231,000. The matter of accepting the Keene compromise was not brought to a vote because of the complication which has arisen over the refusal of Berthold Levy, a member of the pool and also a debtor of one of the failed houses, to agree to the compromise unless he is relieved of a $40,000 claim against him. The referee allowed an adjournment until Friday morning at 10 o'clock to allow the lawyers to decide what action to take.

EXPRESS EARNINGS UP.

But Net Revenue of United States Company Was Cut by Two Strikes.

The annual statement of the United States Express Company shows a profit and loss surplus of $1,585,574 at the close of the fiscal year ended June 30, against $1,486,675 in the previous year. There is no income account given such as was reported to stockholders while the fight of the minority shareholders for representation in the board was on. Treasurer Platt says of the year's business:

"There has been an increase in gross revenue, without corresponding increase in the net revenue, principally for the following reasons: During the fiscal year two labor strikes have occurred in New York, which were costly to the company, and these strikes have also contributed to the continually increasing cost of labor. New contracts have been made with the Philadelphia & Reading Railway Company and the Central Railroad Company of New Jersey, with increased cost of transportation. The Federal and State Governments have reduced the company's rates, and their requirements as to statistics and accounting have materially increased the company's expenses.

LATIN-AMERICAN TRADE UP.

$660,000,000 Increase in the Last Five Years, Barrett Reports.

WASHINGTON, Nov. 15.—The foreign trade of the Latin-American republics with all the world during the last five years has advanced from $1,700,000,000 to $2,360,000,000, an increase of $660,000,000, according to the annual report of Director General John Barrett of the Pan-American Union, which was placed before the governing board of the union at its annual meeting to-day.

The total value of the exchange of trade between the United States and the other twenty American republics has also grown in the same period from $498,000,000 to $640,000,000, an increase of $142,000,000, according to the report.

New Steel Cars for Southern.

WASHINGTON, Nov. 15.—President Finley of the Southern Railway Company announced to-day that the company has contracted for 1,700 all-steel 50-ton double-drop bottom gondola coal cars, 500 steel under-frame 30-ton ventilated box cars, and 250 all-steel 50-ton flat cars. These are in addition to the purchase just consummated of seven Mikado engines, 600 all-steel coal cars, and 65 steel under-frame box cars for the Virginia & Southwestern Railway Company.

POSTAL BONDS 92 1-2, BUT NO SALES MADE

Broker Refused Highest Bid, Though He Had an Order to Sell at the Market.

PLAN TO KEEP THEM AT PAR

Government Trustees Likely to Purchase All Offered at 100, Which Is the Price Depositors Pay.

The Government bond broker who was intrusted with an order for the sale of $200 Postal Savings 2½ per cent. bonds, the sale of which at 92½ was reported last week, informed THE TIMES yesterday that he had not closed the sale. His order for the sale of the bonds was a so-called market order, which means that he was instructed to sell them at the prevailing market quotation. The broker found after canvassing the market, no better bid than 92½, and it was understood in the regular channels of Government bond market information that the sale had been concluded at that figure. It now appears, however, that before making delivery of the bonds to the highest bidder he referred the matter back to his customer with the result that the sale was not actually concluded.

It remains true, however, that 92½ was the best bid which the broker was able to obtain in the market, and inquiries from a number of dealers in Government bonds indicates that the market still puts no higher price on these Postal 2½ per cent. bonds than was named last week. The fact, therefore, that this particular transaction was not concluded has in no way modified the views of bankers that the Postal Savings Bank should take such steps as may be necessary to prevent the possibility of a misunderstanding on the part of Postal Savings depositors regarding the actual value of the Government bonds which they are privileged to obtain at par in exchange for their postal deposits.

It is being taken for granted in Government bond market circles on account of the interest which has been aroused in Washington that some means will be found of preventing any misunderstanding arising among the Postal Savings Bank depositors in respect to the real position of these bonds.

A number of suggestions have been made looking to the maintenance of the market value of the bonds at par, the figure at which Postal Savings Bank depositors subscribe for them. The latest suggestion is contained in dispatches from Washington, published yesterday, telling of the likelihood that the trustees of the Postal Savings Bank funds will undertake to purchase 2½ per cent. Postal bonds at part from any holders who may desire to sell, out of the 30 per cent. of the Postal Savings deposits which the law permits the trustees to invest in bonds or other securities of the United States.

A suggestion which is commending itself to the approval of some Government bond dealers is that the law might be changed so as to provide that interest should be paid on Postal Savings bonds at the rate of 3 per cent., instead of 2½ per cent. That, it is suggested, would put the Postal Savings bonds on practically the same investment basis as exists in the case of the lately issued Panama Canal 3 per cent. bonds which are selling above 102. This would also, it is argued, do away with the necessity of any plan for maintaining the bonds above their normal investment value.

SECURITIES AT AUCTION.

The following securities were sold at auction yesterday at the Exchange Salesroom, 14 and 16 Vesey Street, Adrian H. Muller & Son, auctioneers:

BY ORDER OF THE TRUSTEE IN BANKRUPTCY OF THE CENTRAL FOUNDRY CO.

2,000 shares Central Radiator Company of New Jersey, $1,000.

All right, title, and interest in three promissory notes, each made by R. B. Hicks to the order of Bronson Murray, as follows: $100, due Nov. 5, 1908; $100, due Nov. 5, 1909; $11.25, due Nov. 5, 1910, $3.

BY ORDER OF ADMINISTRATRIX.

9,000 District of Columbia 3-65-100 per cent. bonds, due 1924, coupons February and August, accrued interest to be charged, $500 each, 105.

$5,000 Erie Railroad Company 4 per cent. prior lien gold bonds, due 1996, coupons January and July, accrued interest to be charged, $1,000 each, 87⅝.

$5,000 Missouri, Kansas & Texas Railway Co. first mortgage 4 per cent. bonds, due 1990, coupons June and December, accrued interest to be charged, $1,000 each, 97⅞.

$4,000 Wabash Railroad Company first mortgage 5 per cent. bonds, due 1939, coupons May and November, accrued interest to be charged, $1,000 each, 105⅞.

$2,000 New York Central & Hudson River Railroad Co. 3½ per cent. bonds, due 1997, coupons January and July, accrued interest to be charged, $1,000 each, 88⅛.

$2,000 Canada Southern Railway Company (new issue) first mortgage 6 per cent. bonds, due 1913, coupons January and July, accrued interest to be charged, $1,000 each, 102⅛.

$2,000 Northern Pacific Railway Company 4 per cent. prior lien railway and land grant gold bonds, due 1997, coupons January, April, July, and October, accrued interest to be charged, $1,000 each, 100.

$2,000 Chicago, Milwaukee & St. Paul Railway Co. 5 per cent. terminal mortgage bonds, due 1914, coupons January and July, accrued interest to be charged, $1,000 each, 102.

100 shares Citizens' Central National Bank, $100 each, 155.

236 shares Long Island Railroad Company, $50 each, 46.

105 shares Western Union Telegraph Company, $100 each, 77⅛.

50 shares Royal Baking Powder Company preferred, $100 each, 108⅛.

42 shares Market and Fulton National Bank, $100 each, 251.

10 shares Hutchins Securities Company preferred, Jersey City, N. J., $100 each, 101.

18 shares New York Mutual Gaslight Company, $100 each, 172⅞.

25 shares York Rolling Process Company, 1 per cent.

10 shares Mayfair Realty Company, $100 each, 60 cents per share.

110 shares Mayfair Realty Company, $100 each, 60 cents per share.

100 shares American Coal Company of Allegany County, $25 each, $80.

$400 Vanderbilt Realty Improvement Company 5 per cent. thirty-year profit-sharing gold bonds, due July, 1939, $25 lot.

$500 Nome Mining trust first mortgage 6 per cent. gold bond, due 1920, $15 lot.

1,500 shares Double Value Vending Company common, $10 each, $10 lot.

2,000 shares Barnes King Development Company, $5 each; 2,070 shares Copper Securities, $25 each; 6,500 shares Copper Securities, $5 each; 1,480 shares Sinnemahoning Iron and Coal Company preferred, $50 each; 6,711 shares Sinnemahoning Iron and Coal Company common, $50 each; 9,000 shares Guerrero Mines Company, $5 each; $20,000 People's Gas Light and Coke Company of Buffalo 5 per cent. bonds, due January, 1928, $650 lot.

200 shares Western Multiphone Company, $10 each, $80 lot.

COUNTRY PRODUCE MARKETS.

BUTTER.—Creamery, specials, lb., 34½c.; extras, 33½c.; firsts, 31@32½c.; seconds, 28@30c.; thirds, 25@27c.; held, specials, 32½@33c.; extras, 31@32c.; firsts, 29@30c.; seconds, 27@28½c.; thirds, 25@26c.; State dairy, tubs, finest, 32c.; good to prime, 28@31c.; common to fair, 23@27c.; process, specials, 25@25½c.; extras, 24@24½c.; firsts, 23@23½c.; seconds, 22@22½c.; factory, current make, firsts, 22½c.; seconds, 21½@22c.; factory, thirds, 19½@21c.; packing stock, June make, 21@21½c.; current make, No. 2, 20½c.; No. 3, 18½@20c.

CHEESE.—State whole milk, September and earlier, specials, lb., 15½c.; average fancy, 15@15¼c.; current make, specials, 14¾c.; average fancy, 14½c.; undergrades, 12½@14¼c.; Daisies, Septembers and earlier, best, 15½c.; current make, best, 15c.; State, skims, September and earlier, specials, 12¾@13c.; choice, 11½@12c.; current make, specials, 12¼@12½c.; choice, 11@11½c.; all makes, good to prime, 9½@10½c.; common, 5@8c.; hard skims, 2@3c.

EGGS.—Fresh gathered, extras, dozen, 37@39c.; extra firsts, 34@36c.; firsts, 31@33c.; seconds, 28@30c.; thirds, 23@26c.; held fresh, poor to fair, 20@26c.; fresh gathered, dirties, No. 1, 19½@20c.; No. 2, 18@19c.; checks, prime, 17@17½c.; poor to good, 14@16c.; refrigerator, special marks, fancy, local storage charges paid, 22c.; firsts, local storage charges paid, 21@21½c.; firsts, on dock, 20@21c.; seconds, local storage, 19½@20½c.; on dock, 19@20c.; thirds, 16@18c.; dirties, 18@18c.; State, Pennsylvania and nearby, Hennery whites, fancy, large, new laid, 50@55c.; selected whites, fair to good, 40@48c.; badly mixed, 32@38c.; Hennery browns, 38@39c.; gathered browns and mixed colors, 30@38c.; Western, gathered whites, 33@40c.

COMMODITY MARKETS.

WHEAT.—The wheat market developed a decidedly better tone and advanced about 1c. a bushel, losing part of the advance at the close. A good deal of covering developed, and when orders came in to buy there was not as much pressure of wheat on the market as there has been on previous advances. The strength of the market was due to more encouraging foreign reports. The English market was higher, with shorts active buyers of December wheat there. Continental markets were higher, and the better tone was in evidence generally. The advance abroad was credited to covering in December, less favorable Argentine news, a good cash demand, and lighter offerings of both Plate and Australian wheat. Several cables were received regarding the Argentine situation of a rather conflicting character. Some reported less favorable weather, others continued high promise, and a cable received by The Northwestern Miller said, "outlook for an immense wheat crop of excellent quality." The Argentine markets were strong, however, with new crop deliveries up 1⅝c. to 2c. a bushel, thought to be due to less favorable weather conditions. A cable from a prominent Argentine house, in answer to an inquiry as to the size of the crop, was received at the close of the market and stated that the export surplus would be 130,000,000 bushels, excepting damage. This estimate would indicate a crop fully 50,000,000 bushels less than the maximum figures in circulation Tuesday. The maximum previous shipments from the 1907 crop were 136,000,000 bushels from a total outturn of 192,000,000 bushels. American receipts were smaller, particularly in the Northwest. Interior cash markets were firm, with better milling demand and reports of large bids at Chicago for cash wheat. No export business developed. No. 2 red was quoted at 98c. free on board; No. 1 Northern, $1.14; No. 2 hard Winter, $1.04½; No. 1 Manitoba, $1.09⅛.

CORN.—Corn was quite firm at the opening, but reacted and showed heaviness the balance of the day, closing at a net loss. The decline was due to the reports of increased country offerings of new corn, owing to more favorable weather conditions, and the cash demand was slow. The weather was generally clear and cold throughout the leading corn States, and the prediction was for generally clear weather. The market is very sensitive to any increase in offerings of new corn by the interior. No export business was reported. No. 2 corn was quoted at 70c. for new, free on board January-March loading.

OATS.—Trade was very quiet in the oats market, with prices showing an undertone of heaviness. The opening was fairly steady with other grain, but prices reacted with reports of disappointing cash trade, and the close was at about the low point. Receipts were moderate, however, at Western points. Cash oats, quoted standards, and No. 3 whites, 54½c.; No. 2 white, 55c.

PROVISIONS.—The market for hog products was more active and quite strong. Shorts were good buyers and there were reports of good buying by stockyard interests. Hogs were irregular at packing centres, some higher, some lower. Receipts were quite large, however, amounting to 122,000 at all points. Reports of hog cholera had considerable influence on the advance.

NEW YORK FUTURE MARKET.

Wheat—	High.	Low.	Close.	Prev. Close.
December	99¼	98⅞	99	98⅞
May	1.05	1.04⅜	1.04⅜	1.04⅝

Lard—	Closing.	Prev. Close Bid.
Cash	$9.35@$9.50	$9.35
November	9.35@ 9.50	9.40
December	9.40@ 9.50	9.40
January	9.50@ 9.55	9.45
March	9.50@ 9.55	9.45

CHICAGO FUTURE MARKET.

	High.	Low.	Close.	Prev. Close.
Wheat—				
December	94⅜	93⅝	94	93⅞
May	1.00⅛	99⅞	99⅞	99⅝
July	95⅛	94⅝	94⅝	94½
Corn—				
December	64⅛	63⅝	63⅝	63⅝
May	65⅛	64½	64⅝	65
July	65	64⅝	64⅝	64⅝
Oats—				
December	47¼	47⅛	47⅛	47⅛
May	50⅛	49⅞	49⅞	50⅛
July	46⅛	46⅛	46⅛	46⅛
Lard—				
November	9.12½	9.10	9.12½	9.02½
December	9.20	9.15	9.20	9.07½
January	9.40	9.30	9.32½	9.25
May	9.60	9.52½	9.57½	9.47½
Ribs—				
January	8.52½	8.45	8.47½	8.37½
May	8.70	8.60	8.62½	8.52½
Pork—				
January	16.52½	16.27½	16.40	16.17½
May	16.92½	16.67½	16.77½	16.57½
July				16.70

COTTONSEED OIL.

While there is a general absence of influential orders in the market, the continued firmness of hog products leads to an absence of speculative bear pressure. The spot situation is still comparatively firm, and additional tenders of 600 barrels caused no pressure. Some claims are being made of more oil still owing on November contracts than has already been delivered, the latter total thought to aggregate about 11,000 barrels. There are only ten more delivery days remaining. Sentiment, however, is generally bearish, the claim being advanced that as accumulations commence the large production will exert its influence. Domestic trade is from fair to good, but foreign demand is very limited, with scattered reports of reselling from abroad. Crude was steady at 4.47@4.54c.

	High.	Low.	Close.	Prev. Close.
Spot	..	..	5.82@5.90	5.77
November	5.79	5.79	5.81@5.85	5.76
December	5.69	5.66	5.69@5.70	5.65
January	5.66	5.63	5.66@5.67	5.62
February	5.66	5.66	5.66@5.70	5.64
March	5.71	5.68	5.69@5.71	5.66
April	..	..	5.70@5.75	5.67
May	5.78	5.77	5.77@5.80	5.74

COTTON.

Prominent bear interests, notably Castles and the Wall Street clique, were more conspicuous in the market yesterday than for some time, readily supplying the inquiry. The South also sold in more liberal volume, and as a result the undertone to the list was quite as heavy as it was steady on Tuesday, with the gains of that session practically eliminated. A quiet show of firmness was manifested at the start, initial prices being 1 to 5 points higher, but these levels proved to be about the highs of the day, and aside from support on the recessions from large spot concerns and demand from scattered shorts there was little resistance toward stemming the sagging tendency. Further evening up in advance of the expected widening of differences in the revision of spot cotton grades occurred, but in this respect trading was more two-sided, there being some selling on the belief that extremists who had been anticipating a radical increase in the penalties for delivering low-grade cotton would be disappointed.

The tenor of Liverpool advices was again instrumental in the higher range of prices at the outset, there being a good spot business reported at foreign centres. Moreover, mail correspondence was in reiteration of cables at hand during last week, stating that mills were well sold up, while further estimates were received that the crop of India will be 500,000 bales less than last season. On the other hand, there was less disposition to give credence to advices circulated on Tuesday that China was re-entering the market. It is thought that there may have been scattered inquiries, but these probably represented a desire on the part of foreign merchants to keep posted on conditions. There are some authorities who believe that the Orient has been supplied to the first of the year, and that as a result of the revolution bringing about curtailment in consumption, the next buying movement may be delayed about thirty days after the date which was expected had not the uprising entered into the situation. A private cable from Liverpool again intimating that Manchester had received a canceling order from the Far East attracted some attention.

Weather conditions were viewed with favor, and undoubtedly picking is progressing rapidly. Lower temperatures are probable, but no particularly adverse conditions are looked for in the immediate future. Weld & Co. had reports from their correspondents indicating ginning to Nov. 13 of 11,626,000 bales, which was bearishly construed. During this period in the large crop year of 1908, ginning of 1,404,000 bales was reported. To Nov. 1 this season there were 9,968,000 bales ginned. Southern spot markets were generally unchanged. New York was 10c, decline; middlings, 9.50. Port receipts yesterday were about 52,000 bales, against 57,000 last week, 72,000 last year, and 34,000 in 1908.

	High.	Low.	Close.	Prev. Close.
November	9.27	9.27	9.22@9.24	9.27
December	9.47	9.30	9.32@9.33	9.41
January	9.19	9.06	9.08@9.09	9.16
February	9.10	9.10	9.13@9.15	9.21
March	9.28	9.14	9.17@9.18	9.27
April	..	..	9.22@9.24	9.32
May	9.37	9.28	9.27@9.28	9.36
June	9.42	9.42	9.30@9.32	9.39
July	9.42	9.30	9.34@9.35	9.43
August	9.43	9.35	9.34@9.35	9.41
September	9.35	9.35	9.34@9.36	9.41
October	9.44	9.34	9.34@9.36	9.43

COFFEE.

A sharp recovery in Santos and firmness in Europe had a steadying influence, and the close was unchanged to 20 points higher, with sales of 89,250 bags. The strength here was principally in the near positions. Santos advanced 300 reis, although Rio was 200 reis lower. Havre advanced ¾ to 1 franc and Hamburg was unchanged to ¼ pfennig higher. About 25,000 bags of coffee were reported sold on Tuesday at the reduced prices, but when the market advanced the demand fell off.

Spot coffee Rio 7, 14⅞ to 15c.

Contract prices follow:

	High.	Low.	Close.	Prev. Close.
November	..	..	14.33@14.35	14.13
December	14.31	15.14	14.28@14.30	14.09
January	..	..	13.85@13.90	13.82
February	..	..	13.70@13.75	13.65
March	13.51	13.43	13.48@13.49	13.41
April	..	..	13.45@13.47	13.39
May	13.44	13.41	13.41@13.42	13.37
June	..	..	13.40@13.41	13.38
July	13.42	13.40	13.39@13.40	13.36
August	..	..	13.38@13.39	13.36
September	13.40	13.35	13.35@13.36	13.36
October	..	..	13.35@13.36	13.36

STOCKS OUT OF TOWN

Copper Shares Sell Off with Reduction in Price of the Metal.

UNITED FRUIT AT 197

Gain Made on Announcement of Extra Dividend Is Not Held.

Stock prices out of town eased off yesterday, with a few exceptions where for special reasons advances were scored.

The upward movement in Seaboard Company first preferred stock made further progress in trading at Baltimore yesterday, the price reaching 96, a new high level and a total advance of 11 points in a few weeks. There are rumors aplenty as to the intentions of the controlling interests in the company for retiring the first preferred stock or dissolving the corporation, but inquiry both in Baltimore and in New York has failed to establish the authenticity of the reports. Seaboard adjustment 5s were also fairly active and advanced ⅝ to 81.

Copper shares developed an easier tone yesterday at Boston under recessions in the price of the metal and scattered selling of prominent shares in sympathy with the continuance of the reaction in Wall Street. The movement of prices was not particularly significant, and liquidation consisted for the most part of odd lots, but buyers were hard to find except at lower prices. Amalgamated and North Butte were the principal features, though the latter declined only a fraction. Of the industrials, Steel, United Shoe, American Telephone and United Fruit were the leaders, with lower prices quoted for all except Shoe, which was firm. United Fruit, after touching 197 in response to the 10 per cent. extra dividend, slid off under realizing. The railroad list was neglected, but was fairly steady. New York selling caused the declines in the arbitrage stocks.

Trading on the Chicago Stock Exchange Wednesday was moderate in volume and price changes for the most part only fractional. An exception was Chicago Elevated Railways preferred, which sold at 94, an advance of a point. Advances of a fraction prevailed in Swift, American Can common, Quaker Oats preferred, McCrum-Howell preferred, and Kansas City Light, and declines of a like character were noted in Booth Fisheries preferred, Commonwealth Edison, American Can preferred, and Illinois Brick.

People's Gas stock advanced fractionally as the result of the injunction granted the company restraining the city from enforcing the ordinance fixing the average rate of gas at 70 1-5 cents for the next five years. Holders of the stock appear to be indifferent to court proceedings in which the company is involved, and the trading for several days past has disclosed surprisingly small offerings.

The whole Philadelphia list was rather depressed during the greater part of the day's session, although the trading was comparatively quiet. Electric Storage Battery was down a substantial fraction, and United Gas Improvement was again subjected to moderate pressure, which sent the quotation down to 85. Politics was the disturbing element in all the local public utility issues. The arbitrage shares though not unusually active, continued to be sold distinct. Weakness appeared in Reading and Lehigh Valley in the afternoon. Disappointment was expressed over the fact that only routine business was transacted at the meeting of the Board of Directors of the Lehigh Valley Railroad yesterday morning, thus setting at rest for the time being the various ingenious stories recently set afloat regarding important financial developments in this company.

Yesterday's transactions on the various out-of-town Exchanges, as reported to THE NEW YORK TIMES were as follows:

BALTIMORE.

Sales.		High.	Low.	Last.
20	Ala. Coal & Iron	45	45	45
15	Balt. Elec. pf.	40¼	40¼	40¼
10	Bank of Baltimore	172	172	172
15	Con. Power	94¼	94¼	94¼
165	Con. Power pf.	100½	100½	100½
100	Houston Oil ctfs.	8	8	8
50	Seaboard Co. com.	27¼	27¼	27¼
710	Seaboard Co. 2d pf.	62½	61⅞	61⅞
460	Seaboard Co. 1st pf.	96	96	96
10	Seaboard Air Line pf	46¼	46¼	46¼
120	United Rys.	18¼	18¼	18¼
200	U. S. Steel	61⅞	61¼	61¼

BONDS.

Sales.		High.	Low.	Last.
$13,000	Ala. Coal & Iron 5s.	87	86	87
1,000	Anacos. & Potom. 5s.	101	101	101
7,000	Con. Power 4½s.	47⅝	47⅝	47⅝
3,000	Cotton Duck 5s.	78⅛	78⅛	78⅛
3,000	Carolina Cent. 4s.	94	94	94
3,000	G. B. S. Brew. 4s.	39⅜	39⅜	39⅜
16,000	Fair. & C. Trac. 5s.	100	99⅞	100
1,000	Md. & Penn. inc.	63	63	63
8,000	Md. Elec. 5s.	99	99	99
8,000	Macon, D. & S. 5s.	98½	98½	98½
2,000	Ga. & Pac. 6s.	113	113	113
2,000	Seaboard A. L. 4s.	97¼	97¼	97¼
81,000	Sea. A. L. 4s, stpd.	87⅞	87⅝	87⅝
67,000	Sea. A. L. adj. 5s.	81	80⅞	81
1,000	Suffolk & Car. 5s.	100¼	100¼	100¼
6,000	United Rys. fdg. 5s.	87¼	87¼	87¼
28,000	United Rys. inc.	64⅛	64⅛	64⅛
6,000	United Rys. 4s.	86⅛	86⅛	86⅛
5,000	West. Penn. Tr. 5s.	87	87	87

BOSTON.

RAILROADS.

Sales.		High.	Low.	Last.
9	Boston Elevated	128	128	128
167	Boston & Albany	222½	222½	222½
65	Boston & Maine	100	99⅝	100
8	Boston & Maine pf.	144	144	144
25	Boston & Providence	298	298	298
5	C. J. R. & S. Y.	163	163	163
15	Chicago & N. W.	144⅞	144⅞	144⅞
105	Mass. Electric	20⅝	20⅝	20⅝
84	Mass. Electric pf.	93⅝	93⅜	93⅜
114	N. Y., N. H. & H.	140	139⅞	140
49	Pere Marquette pf.	27½	27½	27½
571	Union Pacific	171	170¼	170⅝
100	Union Pacific pf.	92	92	92
7	West End	87	86½	86½
65	West End pf.	103½	103½	103½

TELEPHONES.

Sales.		High.	Low.	Last.
1,175	American	138⅝	137⅞	137⅞
163	Cumberland	152	151	152

MISCELLANEOUS.

Sales.		High.	Low.	Last.
40	Am. Ag. Chemical	53¼	53¼	53¼
166	Am. Ag. Chem. pf.	101½	101½	101½
275	Am. Pneu. Service	4½	4½	4½
100	Am. Pneu. S. 2d pf.	15⅜	15⅜	15⅜
94	Am. Sugar	117	117	117
112	Am. Sugar pf.	116	115¾	116
87	Am. Woolen pf.	87⅛	87⅛	87⅛
150	East Boston Land	10¼	10	10¼
23	Edison	291	291	291
70	Ga. Ry. & Elec.	159	159	159
272	Mass. Gas	91	90⅜	90⅞
145	Mass. Gas pf.	96⅛	96	96
5	Mergenthaler	230	230	230
2	N. E. Cotton Yarn	104	104	104
4	No. Texas Elec.	96	96	96
35	Portland Elec.	72	72	72
35	Pullman	158⅛	157½	158⅛
100	Rotary Ring Sp.	3½	3½	3½
1	Seattle Electric	107	107	107
25	Swift & Co.	100¼	100	100
27	Torrington	29¼	29	29
805	United Fruit	197	192	193
2,551	United Fruit rights	18	17½	17½
1,194	Un. Shoe Mach.	46⅞	46	46
1	Un. Shoe Mach. pf.	28⅞	28⅞	28⅞
7,525	U. S. Steel	62⅛	61	61⅛
11	U. S. Steel pf.	109⅛	108⅞	108⅞

MINING.

Sales.		High.	Low.	Last.
100	Algomah	3¼	3	3
125	Allouez	31	30⅞	30⅞
1,155	Amalgamated	59	58	58½
970	Am. Zinc	25	24¼	24¼
5	Butte Coalition	16⅝	16⅝	16⅝
100	*Butte Coalition	17	16⅞	16⅞
20	Boston & Corbin	5¼	5¼	5¼
200	Butte Balaklala	3⅝	3¼	3¼
144	Cal. & Arizona	51¼	50½	51
11	Cal. & Hecla	385	380	380
100	Centennial	10¼	10	10¼
210	Chino	23	22⅝	22⅝
90	Copper Range	53⅝	53½	53⅝
155	East Butte	11	10⅞	10⅞
75	Franklin	7⅝	7¼	7¼
60	Giroux	4⅞	4 9-16	4¾
20	Granby Con	30¼	30¼	30¼
541	Greene-Cananea	7¼	7	7¼
135	Hancock	18⅞	18¼	18¼
15	Hedley	14¼	14¼	14¼
160	Indiana	8⅝	8½	8½
250	Inspiration	8¼	8	8
155	Island Creek	38	38	38
815	Isle Royale	17	16¼	16¼
50	Kerr Lake	3¼	3¼	3¼
1,950	Keweenaw	1	50c	85c
175	Lake	29⅞	29	29
10	Lasalle	4⅝	4⅝	4⅝
815	Live Oak	25	24⅞	25
50	Mason Valley	9	9	9
100	Mayflower	1⅝	1⅝	1⅝
68	Miami	20¼	20¼	20¼
68	Mohawk	43	43	43
2,300	Nipissing	7⅝	7½	7⅝
2,280	North Butte	22½	22	22⅝
75	Ojibway	5	5	5
100	Old Colony	1⅝	1⅝	1⅝
100	Old Dominion	44¼	44	44
70	Parrot	10	9¾	9¾
5	Quincy	60	60	60
130	Ray Con	14⅝	14⅝	14⅝
40	Shannon	8	8	8
20	Superior	22½	22½	22½
160	Trinity	5⅛	5	5
100	Tuolumne	[illegible]	[illegible]	[illegible]
398	U. S. Smelting	34⅞	[illegible]	[illegible]
41	U. S. Smelting pf.	47¼	47¼	47¼
550	Utah Apex	2½	2¼	2¼
80	Utah Con	15	15	15
10	Utah Copper	47⅝	47⅝	47⅝
1	Wolverine	85	85	85

BONDS.

Sales.		High.	Low.	Last.
$2,000	Am. Agr. Chem. 5s.	101½	101½	101½
79,000	Am. T. & T. 4s.	90⅝	90⅝	90⅝
1,000	Atlantic Gulf 5s.	66⅞	66⅞	66⅞
1,000	Central Vt. 4s.	90	90	90
12,000	C., B. & Q. jt. 4s.	96⅛	96⅛	96⅛
1,000	N. E. Cot. Yarn 5s.	99¼	99¼	99¼
1,000	K. C., M. & B. inc. 5s.	89	89	89
8,000	West. T. & T. 5s.	100	100	100

*Ex dividend.

CHICAGO.

STOCKS.

Sales.		High.	Low.	Last.
100	Am. Can	11½	11½	11½
175	Am. Can pf.	90⅜	89½	89½
100	Booth Fisheries pf.	74¼	74¼	74¼
110	Chicago Subway	⅝	⅝	⅝
50	Chi. Elev. Ry. pf.	94	94	94
35	Com. Edison	132⅝	132	132⅝
10	Illinois Brick	57⅛	57⅛	57⅛
33	K. C. Ry. & Light	16½	16½	16½
80	McCrum-Howell pf.	93⅛	92⅛	93⅛
230	People's Gas	105	104⅝	104⅞
10	Quaker Oats pf.	105⅛	105⅛	105⅛
10	Sears-Roebuck pf.	120½	120½	120½
105	Swift & Co.	100¼	100	100¼
50	United Boxboard	2⅜	2⅜	2⅜
850	U. S. Steel	62⅝	61½	61½

BONDS.

Sales.		High.	Low.	Last.
$7,000	Chi. Rys. 1st 5s.	100⅜	100⅛	100⅜
1,000	Chi. Rys. 1st 5s.	100	100	100
2,000	Chicago Tel. 5s.	103	103	103
7,000	Com. Electric 5s.	102⅝	[illegible]	102⅝
1,000	Cudahy & Co. 5s.	99⅝	99⅝	99⅝
5,000	Cudahy & Co. 5s.	100	100	100
8,000	Cudahy & Co. 5s.	100⅛	100⅛	100⅛
5,000	Met. Elev. gold 4s.	85⅛	85⅛	85⅛
4,000	Lake St. Elev. 5s.	88	88	88
4,000	South Side Elev. 4½s.	95¼	95¼	95¼
5,000	Western Elec. 5s.	102⅛	102⅛	102⅛
5,000	Western Elec. 5s.	102⅝	102⅝	102⅝
4,000	Ogden Gas 5s.	95	95	95

MINING STOCK QUOTATIONS.

SAN FRANCISCO.

Alta	.08	Julia	.84
Alpha Con.	.05	Justice	.05
Andes	.11	Kentucky Con.	.06
Belcher	.60	Mexican	3.47½
Best & Belcher	.13	Occidental Con.	.50
Bullion	.08	Ophir	1.72½
Caledonia	.92	Overman	.83
Challenge Con.	.15	Potosi	.16
Choliar	.08	Savage	.12
Confidence	.55	Sag Belcher	.21
Con. Cal. & Va.	.75	Sierra Nevada	.42
Con. Imperial	.03	Union Con.	1.20
Crown Point	.80	Utah Con.	.08
Gould & Curry	.15	Yellow Jacket	.75
Hale & Norcross	.15		

Florence	.70	Goldfield Con. M.	4.42½
TONOPAH.		Goldfield Merger	.22
Belmont	8.20	Great Bend	.03
Jim Butler	.21	Jumbo Extension	.19
McNamara	.26	Lone Star	.05
Midway	.25	Red Hills	.01
Montana	.95	Sandstorm Kend.	.03
North Star	.33	St. Ives	.35
Tonopah Extens.	1.12½	Silver Pick	.06
West End	.80	Nevada Hills	2.67½
GOLDFIELD.		BULLFROG.	
Adams	.01	Bullfrog Mining	.01
Atlanta	.16	Bullfrog Nat. B.	.01
Blue Bell	.01	Homestake King	.01
Comb. Fraction	.08	Montgomery Mtn.	.01
Booth	.06	Tramps Cons.	.03
C. O. D.	.16		

COLORADO.

	Bid.	Asked.		Bid.	Asked.
Dr. Jackpot	6	6⅛	Jackpot	6½	7
Elkton	66	68	McKinney	51	52
El Paso	65½	66	Old Gold	4	4½
Findlay	6	7	Portland	91	95
Gold Dollar	16	16½	Vindicator	66	67
Isabella	12	12½	Jen. Samp.	6½	7¼

PHILADELPHIA.

STOCKS.

Sales.		High.	Low.	Last.
44	Alliance Ins.	12½	12½	12½
110	Amal. Copper	58	58	58
146	Am. Railways	45½	45	45½
150	Cambria Steel	43⅜	43⅜	43⅜
156	Elec. Co. Am.	12	12	12
201	Elec. Storage Bat.	53⅛	53	53
505	General Asphalt	34	33¼	33¼
314	Gen. Asphalt pf.	74¼	73	73
4	H. & B. T. pf.	14	14	14
96	Ins. Co. N. A.	21¼	21¼	21¼
50	Keystone Telephone	7	7	7
100	Lake Superior Corp.	27	27	27
100	Lehigh Nav.	91	91	91
10	Lehigh Nav. t. c.	91	91	91
949	Lehigh Valley	90 3-16	88½	88⅝
200	Lehigh Valley Tran.	9½	9½	9½
100	Norfolk & West.	109½	109½	109½
10	P. R. T.	23	23	23
290	P. R. T. t. c.	23⅛	22⅝	22⅝
36	P. R. T. pf.	103	103	103
840	Penna. R. R.	61⅛	61	61
200	Phila. Co.	53⅝	53½	53½
1,290	Phila. Elec.	16½	16	16
19	Phila. Trac.	84½	84½	84½
820	Reading	75 13-16	74⅞	75
50	Southern Ry.	29⅞	29⅞	29⅞
711	Tonopah Belmont	8¾	8⅝	8¾
840	Tonopah Mining	7⅛	7	7
974	U. G. I.	85½	85	85½
13,596	U. S. Steel	62⅝	60⅞	61⅝
100	U. S. Steel pf.	109	109	109
96	Union Traction	51⅝	51½	51½
47	York Rys. pf.	28	28	28

PITTSBURGH.

Sales.		High.	Low.	Last.
60	Crucible Steel	11⅝	11½	11½
145	Crucible Steel pf.	78¼	78¼	78¼
60	Fireproofing pf.	24½	24½	24½
135	Independent Brewing	4	4	4
10	Independent Brew. pf.	23⅝	23⅝	23⅝
70	Mfrs. L. & H.	24⅝	24½	24½
850	Ohio Fuel Oil	8	7⅞	8
108	Ohio Fuel Supply	43	43	43
60	Oklahoma Gas	62⅞	62¼	62⅞
230	Pittsburgh Brewing	10½	10⅜	10½
25	Pleasant Valley Tract.	25	25	25
1,310	Pure Oil	9⅜	8⅞	8⅞
30	Union Switch	83¼	83¼	83¼
20	U. S. Steel	62	61⅝	61⅝
50	Westinghouse Air B.	151	151	151
70	Westinghouse Electric	82½	82¼	82½
BANK AND INSURANCE.				
10	Exchange Nat. Bank	77½	77¼	77¼
27	Pittsburgh Insurance	90	88	88
BOND.				
$4,000	Pittsburgh Coal deb. 5s.	88	88	88

Weather in Cotton and Grain States.

Special to The New York Times.

WASHINGTON, Nov. 15.—Following is the forecast for Thursday and Friday for the cotton and grain States as issued by the United States Weather Bureau:

North Carolina—Fair and colder Thursday. Friday, fair; light to moderate westerly winds.

South Carolina, Georgia, Florida, Alabama, Mississippi, and Louisiana—Fair Thursday and Friday; not much change in temperature; light variable winds.

Eastern Texas—Fair Thursday and Friday; moderate southerly winds.

Western Texas and Arkansas—Fair Thursday and Friday.

Utah—Unsettled Thursday; probably rain and colder in northern portion. Friday, fair.

Oklahoma—Fair Thursday and Friday.

Tennessee and Kentucky—Fair and colder Thursday. Friday fair.

Ohio—Fair and somewhat colder Thursday. Friday, fair; rising temperature; moderate northerly winds, becoming variable.

Indiana and Illinois—Fair Thursday; colder in southern portion. Friday, fair and warmer; moderate, variable winds.

Michigan—Fair Thursday. Friday, probably snow and warmer; light to moderate variable winds.

Wisconsin—Fair Thursday, probably followed by increasing cloudiness and snow Thursday night. Friday, fair and warmer; light to moderate variable winds.

Minnesota—Probably snow and warmer Thursday. Friday, fair; moderate, variable winds.

Iowa—Cloudy and warmer Thursday. Friday, probably fair.

Missouri—Fair Thursday; warmer in northwest portion. Friday, probably fair.

North Dakota—Unsettled and warmer Thursday. Friday, fair.

South Dakota—Unsettled Thursday; warmer in eastern and central portions. Friday, probably fair.

Nebraska—Unsettled Thursday; warmer in eastern portion. Friday, fair.

Kansas—Fair Thursday; warmer in northeast portion. Friday, probably fair.

SAVINGS AND LOAN ASSOCIATIONS.

5% ON YOUR SAVINGS
Earnings allowed from date received to date withdrawn.
EVERY DAY COUNTS
Estab. 18 years
Under supervision of New York Banking Dep't
Assets over $2,500,000
Call or write for booklet
INDUSTRIAL SAVINGS AND LOAN CO.
1200 Times Building, New York

MEETINGS AND ELECTIONS.

HENRY R. WORTHINGTON, Incorporated.

115 Broadway, New York City, Nov. 15th, 1911.

The annual meeting of the stockholders of Henry R. Worthington, Inc., will be held on Tuesday, December 5th, 1911, at two o'clock in the afternoon at the office of the Company in Harrison, N. J., for the purpose of electing Directors for the ensuing year and acting on such other business as may be legally brought before the meeting. The Transfer Books will be closed November 15th and reopened on December 6th.

By order of the Board of Directors,
NATHAN M. CLARK, Secretary.

Chartered 1799.
Bank of the Manhattan Company,
New York, November 2, 1911.

Notice is hereby given that an election for twelve Directors of the Manhattan Company will be held at their banking house, No. 40 Wall Street, in the City of New York, on Tuesday, the fifth day of December, next, between the hours of 12 M. and 1 P. M.

By order of the Directors.
D. H. PIERSON, Cashier.

AUCTION SALES.

THE ENTIRE STOCK OF VERY HIGH COST
FURS, FURS
Inventoried at $28,000
of one of the most prominent retailers of this city will be sold at public auction
To-day, Thursday, Nov. 16th,
at 10:30 A. M., at salesroom,
No. 8 Greene St., near Canal St.,
by D. Hartmann, Auctioneer.

This stock consists of the finest broadtail Persian lamb, Hudson seal, mink, caracul, pony skin, squirrel ladies' and gents' coats and jackets; a beautiful selection of genuine Russian sable, mink, lynx, fishers, ermine; white, black, sitka, and pointed foxes, Persian lamb, seal, stone marten, baum marten, red fox, white caracul, natural blue fox, raccoon, and chinchilla scarfs and muffs; also a stock of skins, consisting of Russian sables, Hudson Bay sables, Alaska seal, Hudson seal, Persian lamb, pointed beaver, mink, large line of fine tails, &c. Special Notice.—This stock is no doubt the finest ever sold at auction, made up in the latest fashions, ranging in prices as high as $1,500 per garment, and a great opportunity for all prospective buyers.

Sale Strictly Without Reserve.
For information telephone 4299 Spring.

Special Peremptory Auction Sale of
HIGH GRADE CLOTHING.

On Friday, Nov. 17, 1911, at 10:30 A. M., consisting of a supplementary shipment of the high-grade stock of MAYER, SCHEUER, OFFNER, Cincinnati, Ohio, and a full and complete line of the latest styles in men's suits and overcoats. Also the entire stock of children's suits, formerly of Louis Lewensohn, 13 Washington Pl., including worsteds, serges, etc. Also 1,000 pairs of high-grade corduroy pants.

This offering should interest all buyers of reliable merchandise.

A. SCHAAP & SONS, Auction Dept.,
394 Broadway, (at Walker St.,)
New York City.
Terms: 60 days' approved notes.
Tel.: Franklin 2953-2954.

JOSEPH SHONGOOD'S SONS
JULIUS SHONGOOD, Auctioneer
SALESROOM 94 BOWERY, will sell Friday, Nov. 17, at 10:30 A. M. sharp, a large and choice stock of FURS by order of the Provident Loan Society Co. of New York.

SCHOOLS.

NEW YORK—Manhattan.

HOGE
Tutoring School
ALBERT A. HOGE, Prin., 248 West 76th Street
OFFICE HOURS: 9:30 to 12:00 A.M., 1:30 to 4:00 P.M.

"A different kind of school." The reputation of this school has been built, not only upon its *unusual* ability to put boys in college, but also upon their general success while in college. All the benefits of individual instruction and personal influence of the private tutor, and also the advantages of school life, athletics, laboratories and gymnasium of the organized schools. Not being confined to a single tutor, but having individual instruction in each branch from a specialist and master of that branch, the student learns both rapidly and thoroughly. Limited to twenty students. Write for catalogue.

The 20th Year of
Hamilton Institute for Boys
will open in its NEW HOME at
599 WEST END AVE., S. W. Cor. of 89th St.,
on OCT. 4TH. College and Commercial Preparation.
Catalog on request. Office hours, 9-12.
N. ARCHIBALD SHAW, JR., Principal.

HAMILTON INSTITUTE
FOR GIRLS. 3 West 81st St., Central Park West. Special students. Post-graduate work. Faculty of nine. Limited to seventy-five pupils.

IRVING SCHOOL
L. D. RAY, 35 W. 84th St.
BOYS FROM 6 TO 20. ALL DEPARTMENTS.
150 GRADUATES HAVE ENTERED COLLEGE.
NO HOME STUDY FOR BOYS UNDER FIFTEEN.
Telephone 4836 Schuyler for Year Book.

THE BROWN SCHOOL OF TUTORING,
241 West 75th St. Sixth Year. 'Phone Col. 8894
Bright pupils not retarded and backward pupils not embarrassed or discouraged by classes. Pupils cover thoroughly 2 and 3 years' work in one. Lessons at home or school. Finely equipped laboratories.

MISS CONKLIN'S SCHOOL STENOGRAPHY. 7 West 43d St.
Personal Training for Offices and Secretaryships.

STAMMERING AND SIMILAR AFFECTIONS OF SPEECH CORRECTED.
20 years' close study and success. 1 experience. Instructive Catalog. BRYANT SCHOOL, 62 W. 40 St.

FRENCH COURSES FOR GENTLEMEN.
Elementary, advanced. Mondays-Thursdays; theory, practice, French lectures, literary society; best place to learn thoroughly. Also fencing, bowling, &c. FRENCH BRANCH Y. M. C. A., 109 West 54th St.

WIRELESS EAST SIDE Y. M. C. A., 151 EAST 86TH ST.

LOOKING FOR A SCHOOL OR CAMP?
YOU CAN FIND THE SCHOOL WANTED
by writing School Agency, M.-41 Park Row, N. Y.

Mme. Bouche's School for ladies; French instruction, grammar, conversation, reading, dictation. 306 West 94th.

Spanish taught to select pupils; private or class; evenings. A. Miranda, 12 West 60th St.

INSTRUCTION—Musical.

JULIUS L. SCHENDEL.
Teacher of artistic piano playing; Paderewski method. 862-863 Carnegie Hall.

AUTUMN RESORTS.
1 time per line, 25c. 7 times, consecutively, $1.40. 30 times, consecutively or every other day, $5.00.

NEW JERSEY—Lakewood.

OAK COURT HOTEL
LAKEWOOD, N. J.
A family hotel notable for a quiet air of domesticity and a homelike atmosphere.

The Manhattan
Lakewood, N. J.
The ideal family hotel. Chas. Hecht, Prop.

NEW JERSEY—Atlantic City.

THE WILTSHIRE Virginia Av. and beach. Ocean view. Greatly improved and refurnished. Cap. 350. Private baths, running water in rooms; elevator, &c. Music. Special—$12.50 up weekly; $2.50 up daily. Open all year. Booklet. SAMUEL H. ELLIS.

Marlborough-Blenheim
Atlantic City, N. J. Josiah White & Sons Co.

HOTEL JACKSON
Special Winter rates. J. H. GORMLEY.

Ask Mr. Foster | Free information, Flatiron Arcade, B'way & 23d St.

NEW JERSEY—Plainfield.

Plainfield Sanitarium, Plainfield, N. J.—Located Watchung Mountains; chronic and nervous cases; no insane; open all the year. Booklet. Tel. 84.

HOTELS AND RESTAURANTS.

HOTEL ROLAND
59th St., Between Madison & Park Avs.
Block from Grand Plaza
Entrance to Central Park.
SINGLE ROOMS WITH PRIVATE BATH, $1.50 PER DAY UP.
DOUBLE ROOMS WITH PRIVATE BATH, $2.00 PER DAY UP.
AMERICAN PLAN
ROOM WITH PRIVATE BATH AND MEALS, $2.50 PER DAY UP.
Temperance Hotel for Permanent and Transient Guests.

HOTEL ROYAL, 149 West 44th St.—Dining room and restaurant; under new management; table board by the day or week; open day and night; meals served at all hours.

LÜCHOW'S
108 to 112 East 14th St. Tel. 1480—Stuyvesant.
FAMOUS GERMAN RESTAURANT.
A LA CARTE. TABLE D'HOTE.
Music by THE VIENNA ARTIST ORCHESTRA.
WURZBURGER HOFBRAU.
Pilsner Genossenschafts-Brauerei
GRAND PRIX—Brussels Exposition, 1910.

THE REAL ESTATE FIELD

Twelve-story Loft for Corner of Thirty-fourth Street and Fifth Avenue — Harlem Property in Trade for Midtown Loft—Deal in Greenwich Village.

A projected building operation which will add another tall office and loft building to the Thirty-fourth Street section of Fifth Avenue and a deal in the midtown loft zone, in which a Harlem apartment house figures in part payment, were the most noteworthy features of a moderate realty market yesterday.

The Fifth Avenue operation involves the improvement of the southwest corner of Thirty-first Street. The building now there, 298 Fifth Avenue, is occupied by the Mauser Manufacturing Company. It has a frontage of 30 feet on the avenue and 100 feet on the street, with a 74 foot extension adjoining the Hotel Wolcott. Plans for an eighteen-story structure are being prepared by the architects, Davis, McGrath & Kiessling, and the operation, it is said, will be financed by a western furniture firm which will occupy several floors of the new building. The Gibert estate owns the corner, which is held by the Mauser Company under a lease extending to 1933, at $35,000 a year. The Ernestus Gulick Company, the agents of the property, said that negotiations for such an operation are pending, but are not yet definitely closed.

The loft deal, which is about to be closed, involves the exchange of the twelve-story structure at 153 to 157 West Twenty-third Street, between Sixth and Seventh Avenues, and the Victoria Apartment House on the southeast corner of Lenox Avenue and 138th Street. The loft figures in the deal at about $400,000, and the apartment, which is on a plot 99.10 by 100, at about $200,000. The business structure covers a plot 60 by 98.9 and was bought in last week under foreclosure by Henry I. Goodrich, representing the Brown Realty Company, for $350,000. The latter company has now arranged for its resale to the County Holding Company, which gives the Harlem apartment in part payment.

Deal in Greenwich Village.

Van Vliet & Place have sold for Daniel Rosenbaum to an investor 223 and 225 West Eleventh Street, old buildings, on a plot 40 by 95.

Sale on Lexington Avenue.

The three-story building, 715 Lexington Avenue, on a lot 20 by 65 by irregular has been sold to an investor by the Lazarus estate. The parcel is located between Fifty-seventh and Fifty-eighth Streets.

Harlem Property Sold.

George W. Brettell has sold for the Regan estate to Jacob Chaimowitz for investment the five-story triple flat, 118 East 127th Street, on a lot 25 by 10. This is the first time the property has changed owners in over nineteen years.

Shaw & Co. have sold the three-story and basement brick and stone dwelling, 160 West 121st Street, to a client for occupancy.

Bronx.

J. Clarence Davies has sold for Winnefred Day the plot 25 by 216 at the southeast corner of Longwood and Whitlock Avenues. The buyer is an investor.

Kurz & Uren, Incorporated, have sold for J. J. Martin the northeast corner of Franklin Avenue and 167th Street, a one-family frame dwelling, on lot 25 by 100, to the Benenson Realty Company. The same firm has also sold for Arthur J. McSorley, 617 East 135th Street, a five-story four-family, new-law apartment on lot 40 by 100.

Builders have purchased for immediate improvement the triangular block bounded by West Farms Road, Hoe Avenue, and 167th Street, having frontages of 272, 228, and 148 feet, respectively.

Brooklyn.

De Poix & Von Glahn have sold for A. F. Wilson the four-story apartment house 1,041 Bergen Street. The same brokers have been retained by the new owners as managers.

Sugarman & Kahn have sold 1,018 Pacific Street, near Classon Avenue, a four-story flat, on a lot 15 by 110.

High-class apartments are to be erected on a plot of ground recently transferred to a client by G. W. Snyder & Son, on the northwest corner of Ninth Avenue and Eighth Street. The buildings are to be erected by a Manhattan concern, and are to be modern fireproof structures.

E. Sharum has sold to a client 599 Central Avenue, a three-story brick tenement on a plot 26.6 by 100, twenty feet northwest from Schaefer Street.

Buys Edgemere Plot for Hotel.

Jacob Freedman has sold for Miss Shelt through her attorney, Isadore M. Levy, a plot of about 140 feet by 103 feet on Hudson Avenue, Edgemere, L. I. The buyer will erect a hotel on the plot which will cost, including the property, about $70,000.

Long Island.

Steinway & Sons have sold to the Steinway Homestead Company of Long Island City a parcel having a frontage of 150 feet on the northwest side of Albert Street, Long Island City.

The Navahoe Realty Company has sold to the North Woods Company of Peekskill a parcel of twenty-two lots at Newtown.

Elsa Raynor Selig has sold to William H. Van Steenbergh of Manhattan a parcel having a frontage of 100 feet on the south side of Beverly Road and 100 feet on the east side of Shore Road, Douglaston.

Lawrence W. Halleran has sold to Marguerite Diho of Manhattan a parcel having a frontage of 75 feet on the south side of Lamartine Avenue and 200 feet on the east side of Fourth Street, Bayside.

Bernard Cook has sold to Joseph A. Ammenwerth of Jamaica a parcel of five lots on Globe Avenue, on the map of the Globe Land Company, Jamaica.

The Shields Company has sold for Andrew J. Cobe to Herbert S. Houston a plot of two acres located near the shore on Manhasset Bay. Mr. Houston will improve the property at once with a large residence of Colonial design.

Recent Buyers.

Maurice Runkle is the buyer of the dwelling at 308 West 109th Street, sold recently by Matilda W. Brower.

Gazzo's Restaurant Leased.

Jerome Gazzo has leased through the John H. Fife Company his restaurant and café in the Metropolitan Opera House Building, southwest corner of Broadway and Fortieth Street, for a long term of years at an average rental of $12,000 per year to W. S. Gaines, who was for eleven years connected with the management of the Hotel Arlington, Washington, D. C.; the Hotel Gotham, and the New York Yacht Club, this city.

Big Lease in Mid-Broadway.

Denzer Brothers have leased for the Metropolitan Street Railway for a term of years the entire store and 8,500 square feet of basement space in the Cable Building on the southwest corner of Broadway and Houston Street. The store fronts 128 feet on Broadway and on Mercer Street and 200 feet on Houston Street and covers 25,600 square feet. The lessees are Denzer & Nathan, cotton converters. The store was formerly leased by the clothing firm of William Vogel & Sons.

$1,000,000 Lease on 4th Av. Corner.

The lease was recorded yesterday for $55,000, from Ogden Mills to the Hess Building Company, on the southwest corner of Fourth Avenue and Twenty-sixth Street, 98.9 by 200 feet. The lease is to run for twenty-one years from May 1, 1912. The lessees filed plans on the preceding day for a twenty-story loft to occupy this corner, costing $900,000. It is opposite Madison Square Garden. The aggregate ground lease for the twenty-one years is $1,155,000.

Leases.

James B. Duke and W. W. Fuller of the American Tobacco Company have taken a lease of the plot 60 by 102.2 on the south side of Eighty-fifth Street, 133.4 feet west of Park Avenue, adjoining the new South Church. Leon S. Altmayer and L. J. Phillips & Co. were the brokers in the transaction.

Carstein & Linnekin have leased space in the American Woolen Building to Bennett & Luchs, importers of gloves, also large space to B. M. Ewing & Co., dry goods and woolen commission merchants. Both leases are for a term of years.

The Douglas Robinson, Charles S. Brown Company has leased for Mrs. Mary E. Bloodgood the five-story American basement dwelling, 14 West Fifty-fourth Street, furnished, to Marshall J. Dodge for the season.

The estate of David Froehlich has leased to Isidor H. Kempner through D. Kempner & Son, brokers, the five-story building, 25 by 100, situated at 668 Third Avenue, 100 feet north of Forty-second Street, for a term of ten years at an aggregate rental of $18,200 and taxes.

The Charles F. Noyes Company has leased for Theodore Burt Sayre the six-story building 440 Washington Street, southwest corner of Desbrosses Street, to the Hoffmann La Roche Chemical Works for ten years at a total aggregate rental of about $50,000. The same brokers recently sold the property to Mr. Sayre and this lease shows an increase of about 10 per cent. over the existing rental. The property is held as an investment.

Note.

The Brooklyn Board of Real Estate Brokers will hold its annual meeting for the election of officers and Directors at the Clarendon Hotel, Tuesday evening, Nov. 21.

Results at Auction.

Yesterday's offerings in the Real Estate Salesroom, 14 and 16 Vesey Street, resulted as follows:

By Joseph P. Day.

Spring St, 27, n e corner of Mott St, 23.9x114.5x23.3x109, six-story tenement and stores; foreclosure sale, to the plaintiff, Nathan Rubenstein, $65,000.

Water St, 444, n s, 126.8 ft e of Market St, 25x59.11, three-story loft building, one-story extension; foreclosure sale, to Jeremiah McSweeney, $5,000.

Audubon Av, 26, w s, 63 ft n of 166th St, 37x73, five-story tenement; foreclosure sale, to the plaintiff, John Robertson, $29,900.

120th St, 521 East, n s, 226.5 ft e of Pleasant Av, 65.3x100.11, three-story house; foreclosure sale to the plaintiff, Mutual Life Insurance Co., $9,000.

At 3,156 3d Av.
By James L. Wells Co.

College Av, 374, e s, 75 ft n of 142d St, 25x100, two-story dwelling; foreclosure sale, to Francis X. Kelly, $4,075.

Creston Av, 2,311, w s, 153.8 ft n of 183d St, 18.9x117.6, three-story dwelling; foreclosure sale, to the plaintiff, A. P. Leman, $4,000.

By Joseph P. Day.

Washington Av, 1,099, w s, 96.6 ft n of 166th St, 24.3x150, 2-story dwelling; foreclosure sale to the plaintiff, Knickerbocker Trust Company, $4,000.

Walton Av, 2,389, w s, 129.9 ft n of 184th St, 19.10x96.6, 3-story dwelling; foreclosure sale to the plaintiff, Bell Agar Davol, $6,000.

Walton Av, 2,391, w s, 149.7 ft n of 184th St, 19.10x96.6, 3-story dwelling; foreclosure sale, to the plaintiff, Bell Agar Davol, $6,000.

THE BUILDING DEPARTMENT.

List of Plans Filed for New Structures in Manhattan and the Bronx.

13th St, n s, 294 ft e of 1st Av, for a two-story laundry, 48.11x93; Carlsbrooke Realty Co, 115 Broadway, owner; L. V. V. Sweezy, architect; cost, $22,500.

59th St, 416 and 418 East, for a three-story loft, 37.6x90; P. A. Broe, 237 East 63d St, owner; G. M. McCabe, architect; cost, $12,000.

Decatur Av, n e corner of Oliver Place, for a one-story brick pump house, 50x100; Thomas A. Edison, Incorporated, on premises, owner; S. F. Bowser & Co., Incorporated, architects; cost, $150.

Simpson St, w s, 312.68 ft n of 163d St, for three five-story brick tenements, sizes irregular; Podgur Realty Co., Robert Podgur, 859 Southern Boulevard, President, owners; Kremborg Architect Company, architects; cost, $105,000.

Needham Av, n s, 126 ft e of Fish Av, for a two-story frame dwelling, 21x50; Carlo Di Luca, 1,415 Needham Av, owner; George P. Crosier, architect; cost, $6,500.

Spuyten Duyvil Parkway, n w corner of 227th St, for a two-story frame dwelling, 25x62.6; Isabel C. and Elizabeth J. Cox, Spuyten Duyvil, owners; E. K. Rossiter, architect; cost, $7,000.

Villa Av, n w corner of 204th St, for a one-story frame church, 25x45; Anna Florence Ramsdell, 318 East 86th St, owner; Ducker & Co., architects; cost, $2,800.

Pelham Road, w s, 104 ft s of Buhre Av, for a two-story frame dwelling, 21.6x31; Ellen Ward, Grant Av, owner; J. Schwallenberg, architect; cost, $4,500.

Alterations.

Items under $5,000 omitted.

5th Av, 138, to a five-story store and office building; Hardman-Peck Co, 433 5th Av, owner; H. L. Meader, architect; cost, $5,000.

79th St, n s, 150 ft e of 5th Av, to a four-story and basement dwelling; Miss A. Kiteltas, 37 St. Mark's Place, owner; Jackson & Chambers, architects; cost, $20,000.

128th St, s s, 193.8 ft e of Amsterdam Av, to a four-story brewery; Bernheimer & Schwartz Pilsener Brewing Co., premises, owner; L. Oberlein, premises, architect; cost, $15,000.

REAL ESTATE TRANSFERS.

WEDNESDAY, NOV. 15.

With name and address of purchaser and attorney. Where attorney's name is omitted address party of the second part.

AMSTERDAM AV, 353, e s, 25x100; Mannis J. Geary to Ella M. Mott, 143 West 75th St, (mtg $26,000,) Nov. 13; attorney, Title Insurance Co., 135 Broadway $100

BROADWAY, e s, plot bounded by Van Cortlandt Park, Albany Road, and land of Mary C. P. Macomb; Robert B. Van Cortlandt et al. to Henry W. Hayden, 5 East 47th St., 4-40 parts of all right, title, and interest, (4 deeds,) Oct. 24; attorneys, Philbin B. M. & G., 52 William St....$1

BROOME ST, 117, s s, 25x—; Levy Sobol to Louis Loebel, 96 Canal St, (mtg $20,000,) Nov. 15; attorney, Jacob Riegel, 257 Broadway $100

CAULDWELL AV, w s, 271.11 ft n of 165th St, 86.2x—; Sadie A. Byrne to Van Curlear Realty Co., 3,219 3d Av, Nov. 15, (mtg $22,000;) attorney, R. H. Bergman, 3,219 3d Av $100

COENTIES SLIP, 16, n s, 23x26.1; Frederick G. Lothrop and others to James H. Mitchell and another, 292 Carroll St., Brooklyn, Nov. 11; attorney, Title Guarantee and Trust Co., 176 Broadway....$1

COLUMBUS AV, s e corner of 106th St, 25.6x75; Elizabeth Meehan to Hugh Dougherty, 35 West 88th St, Nov. 15; attorneys, Bowers & S., 31 Nassau St....$100

CORDOVA PLACE, w s, 173.4 ft n of St. George's Crescent, 25x100; Anna De George to Sallie J. Swan, 2,268 Washington Av, (mtg $600,) Nov. 13; attorneys, Sonneborn & Co., 2,860 Webster Av....Nominal

DIVISION ST, 15, s s, 12.6x ½ block; Nathan Spiegel to Jacob Gordon, 31 Division St, (mtg $7,000,) Nov. 10; attorney, J. C. Kadane, 52 Walker St....$1

DIVISION ST, 15½, s s, 12.6x ½ block; Morris A. Rosenbaum to same, (mtg $5,000,) Nov. 14; same attorney....$1

GREENWICH ST, 122 to 126, n w s, at n e s of Albany St, 1, 60.2x80.4; William S. Hamilton to Anna L. Hamilton, his wife, at Nyack, N. Y., all title, Nov. 13; attorney, R. F. Smith, 49 Cedar St....$1

LORILLARD PLACE, e s, 271.7 ft n of 3d Av, 50x100; Anna Reiss to Pierce Construction Co., 663 Crescent Av, (mtg $4,000,) Nov. 10; attorney, Lawyers Title Insurance and Trust Co., 160 Broadway....$100

LOT 26, map of Hunt's Point Estates, Bronx; Utility Realty Co. to Howard Parkes, 383 East 157th St, Nov. 15....$100

LOT 524, Map of Laconia Park; Melrose Realty Co. to Gaetano Perrone and others, 227 East 64th St, Nov. 10, (mtg $625;) attorney, Title Guarantee and Trust Co., 176 Broadway..$100

LOTS 118, 138, 139, 203, 227, 297, 308, and 309, map of Washingtonville; William W. Penfield to Sadie Journey, 272 West 122d St, Nov. 6; attorney, Joseph D. Keane, 3 Broad St....$100

MADISON AV, s e corner of 133d St, 19.11x80; Herald Construction Co. to trustees of the Presbytery of New York, 128 Broadway, Nov. 13, (mtg $17,500;) attorneys, Merrill & R., 128 Broadway....$100

MADISON AV, w s, 40.2 ft n of 127th St, 20x35; Jennie Goldstein to Strayer Realty Co., 277 Broadway, Oct. 16, (mtg $8,000;) attorney, J. W. Strayer, 277 Broadway....$1

MADISON AV, 1,497 and 1,499, e s, 50x100; Millin M. Goldsmith to Henry E. Jones, Newport, R. I., Nov. 15, (mtg $68,000;) attorney, Lawyers Title Insurance and Trust Co., 160 Broadway....$100

MANIDA ST, e s, 206.8 ft s of Spofford Av, 20x70.10; Carolyn W. Crandall to Victor Gerhards, 1,363 Stebbins Av, (mtg $6,500,) Nov. 11; attorneys, Clarke, K. & R., 391 East 149th St....$100

MARMION AV, 1,892, e s, 35x106.10; Strayer Realty Co. to Mary H. Strayer, at Morsemere, N. J., Oct. 30; attorney, J. W. Strayer, 277 Broadway....$1

MONROE ST, n w corner of Montgomery St, 48x75, Harris Bernstein to Abraham Bernstein, New Haven, Conn., Nov. 14; Harris Bernstein, 56 Canal St....$100

MONROE ST, 16, s s, 25x49; Louis Alterisi to Becky Goldberg, 86 Essex St, Nov. 11, (mtg $14,500;) attorney, H. M. Flateau, 61 Park Row....$100

PLEASANT AV, n w corner of 116th St, 86x48; John Focarile to Michael Palladino, 417 East 116th St, (mtg $56,000,) Nov. 11; attorney, J. H. Corn, 320 Broadway....$100

ST. NICHOLAS AV, n w corner of 164th St, 133.5x124.9; John Palmer to William Lane, 152 8th Av, Brooklyn, Nov. 13, (mtg $60,000;) attorney, E. V. Daly, 76 William St.$100

TAYLOR AV, e s, 100 ft s of McGraw Av, 25x100; Louisa B. Diener to Adam Hermann, 895 East 172d St, (mtg $4,500,) Nov. 14; attorney, C. H. Baechler, 1,126 Walker Av....$100

WASHINGTON AV, w s, 168 ft n of 168th St, 24x150; Mary A. Roach to Elias Pitzele and another, 945 East 163d St, Nov. 15; attorney, Title Guarantee and Trust Co., 176 Broadway....$1

1ST AV, 1,957 and 1,959, w s, 37.6x100; John Focarile to Michael Palladino, 417 East 116th St, (mtg $41,500,) Nov. 11; attorney, J. H. Corn, 320 Broadway....$100

29TH ST, s s, 128.10 ft w of 6th Av, 21.6x98.9; Edwin G. Tweed to Albert E. Reinthal, 10 West 93d St, and another, (mtg $25,000,) Nov. 10; attorney, S. Bernstein, 149 Broadway....$100

29TH ST, 10 West, s s, 19.8x98.9; Alex Kahn to same, (mtg $30,500,) Feb. 11; same attorney....$100

75TH ST, 241 East, 20x102.2; Henry E. Jones to Henrietta Ingber, 1,352 5th Av, Nov. 15; attorney, Lawyers Title Insurance and Trust Co., 160 Broadway....$100

97TH ST, 307 East, n s, 25x100.11; Henry Allen to Wenare Holding Co., 90 Lenox Av, Nov 15; attorney, Lawyers Title Insurance and Trust Co., 160 Broadway....$100

100TH ST, 321 East, 25x100.11; John H. Bodine to Pincus Lowenfeld and another, 106 East 64th St, (mtg $18,000,) Nov. 14; attorneys, Lowenfeld & Prager, 149 Broadway.$1

112TH ST, 304 West, 25x100.11; Nicolas Riggio to Mary Riggio and another, 304 West 112th St., Sept. 19, (mtg $24,000;) attorney, Edwin D. Webb, 220 Broadway....$1

116TH ST, s s, 333.7 ft w of Pleasant Av, 35.5x100.11; John Focarile to Michael Palladino, 417 East 116th St, (mtg $35,500,) Nov. 11; attorney, J. H. Corn, 320 Broadway....$100

116TH ST, n s, 48 ft w of Pleasant Av, 46x86; John Focarile to Michael Palladino, 417 East 116th St, (mtg $42,350,) Nov. 11; same attorney....$100

117TH ST, 441 to 445 East, 50x98.10; Phoenix Ingraham, referee, to Greenwich Savings Bank, 246 6th Av, Nov. 3; attorneys, De Witt, L. & De W., 88 Nassau St....$45,000

121ST ST, 346 West, 15x100.11; Jennie S. Roll to Miney Perrin, 435 Fort Washington Av, Nov. 15, (mtg $10,000;) attorney, Title Guarantee & Trust Co., 176 Broadway....$100

127TH ST, 118 East, 25x ½ block; Mary A. Regan and another to Jacob Chaimowitz, 60 East 123d St, Nov. 14, (mtg $16,000;) attorney, A. F. Silverstone, 150 Nassau St....$100

131ST ST, 38 and 40 West, 50x99.11; Holding Co to Henry Allen, 138 West 77th St, Nov. 15, (mtg $46,000;) attorney, Title Guarantee & Trust Co., 176 Broadway....$100

140TH ST, s s, 75 ft w of Broadway, 125x99.4; William Lane to John Palmer, 312 West 102d St, Nov. 15, (mtg $112,000;) attorney, E. V. Daly, 32 Nassau St....$100

146TH ST, 473 East, 70x25; Moritz L. Ernst and another to Mary A. Thornton, 3,439 White Plains Av, Nov. 14, (mtg $23,000;) attorney, Lawyers Title Insurance & Trust Co., 160 Broadway....$1

149TH ST, 527 West, 16.6x99.11; Christian Roeser to Thomas J. Barry and others, 132 West 52d St, Nov. 11, (mtg $10,500;) attorney Title Guarantee & Trust Co., 176 Broadway....$100

165TH ST n s, 135.2 ft e of Washington Av, 50x113.6; Alexander Ibos to August J. and Charles J. Klatt, 1,060 Forest Av, ½ right, title, and interest, (mtg $5,000,) Nov. 14; attorneys, Kiendl & Sons, 68 Pennsylvania Av, Brooklyn....$1

165TH ST, s e corner of Intervale Av, 20.3x68.8; Joseph Cohen to Lewis B. A. Adams, 769 Beck St., Nov. 15, (mtg $3,000;) attorney, Title Guarantee and Trust Co., 176 Broadway....$100

Recorded Mortgages.

With name and address of lender and lender's attorney. Interest is at 5 per cent. unless otherwise specified.

CHRISTIAN, George L., to Tremont Building and Loan Association, 1,931 Washington Av; 239th St, s s, 100 ft e of Kepler Av, 40x100, Nov. 14, installments, 6 p. c.; attorney, Title Guarantee and Trust Co., 176 Broadway.$6,000

CLARK, Emma, to Charles F. Brinck, 478 West 145th St; 206th St, s s, 319.2 ft w of Ernescliff Place, 25x125, Nov. 15, 3 years, 5½ p. c.; attorney, Title Guarantee and Trust Co., 176 Broadway....$4,000

CLOVER CONSTRUCTION CO. to Rockland Realty Co., 509 Willis Av; Bryant Av, n w corner of Freeman St, 45x100, Nov. 14, demand, 6 p. c.; attorney, E. C. Bell, 509 Willis Av....$2,000

DE CANDIDO CONSTRUCTION CO. to Margaret D. Brewer, 400 Riverside Drive; Cambreling Av, w s, 95 ft n of 188th St, 25x100, Nov. 14, due as per bond; attorney, Title Guarantee and Trust Co., 176 Broadway....$13,500

DE CANIO, Felix, to Frank Gass, 2,248 Powell Av; lots 43 and 44, map 170 lots Siems estate; lots 68 and 69, map 120 lots Daily estate; lots 97 and 98, map St. Raymond Park, Oct. 13, 2 years, 6 p. c.; attorneys, Frank Gass, Inc., Westchester, N. Y....$1,000

DOHERTY, Elizabeth C., to Title Guarantee and Trust Company, 176 Broadway; Willis Av, s e corner of 147th St, 50x100, Nov. 14, due as per bond; address 176 Broadway....$30,000

DOUGHERTY, Hugh, to American Mortgage Co., 31 Nassau St; Columbus Av, s e corner of 106th St, 25.6x75, Nov. 15, 5 years, 4½ p. c.; attorneys, Bowers & S., 31 Nassau St....$34,000

FRANZ, Katharina, to Ella L. Martz, 705 West 179th St; Lots 78 to 80, map of 54 lots at Tremont, Nov. 14, due, &c., as per bond; attorney, Title Guarantee and Trust Co, 176 Broadway....$5,000

GREENBERG, Wolf, to Annie R. Gilbert and another, trustees, 563 Park Av; Avenue C, 121 and 123, w s, 38.8x83, Nov. 13, 5 years, 4½ p. c.; attorney, J. S. Heller, 35 Nassau St....$40,000

H. G. CONSTRUCTION CO. to Edgar S. Appleby and another, Glen Cove, L. I.; 3d Av, w s, 452.4 ft n of 169th St, 73.1x—, Nov. 4, 5 years; attorneys, Cannon & C., 135 Broadway....$25,000

INGBER, Henrietta, to Mary S. Crowell, Atlantic Highlands, N. J.; 75th St, 241 East, 20x101.6, Nov. 15, 5 years; attorney Charles A. Clark, 128 Broadway....$14,000

KING, Mary, to New York Life Insurance and Trust Company, 52 Wall St; Columbus Av, n w corner 75th St, 25.8x100, Nov. 14, 5 years, 4½ p. c.; attorney W. T. Emmet, 52 Wall St....$45,000

KOVACS CONSTRUCTION CO. to Ella V. Eldredge, 366 Clinton Av, Brooklyn; Clinton Av, n e corner of 180th St, 135.4x31, Nov. 15, 4 years; attorneys, Thompson & Fuller, 165 Broadway....$40,000

LA FALCE, Francisco, to Selig Rosenbaum, 48 West 85th St, and another; 117th St, n s, 98 ft e of Pleasant Av, 30x100, (prior mtg $25,000,) June 3, 2 years, 6 p. c.; attorneys, Rose & Putzel, 128 Broadway....$1,000

LOEBEL, Louis, to Levy Sobel, 27 Montgomery St; Broome St, s s, 75 ft e of Pitt St, 25x irregular, prior mtg $20,000, Nov. 15, 5 years, 6 p. c.; attorney, William C. Orr, 51 Chambers St....$6,500

MACHSON RICHMOND REALTY COMPANY to Sophia Richmond, 64 1st Av; 9th St, 913 East, s s, 20x93.11, Nov. 14, installments, 6 p. c.; attorney, M. Morgenthau, 320 Broadway....$1,000

McCARTHY, Patrick, to Bank for Savings, 280 4th Av; Rector St, 15 and 17, s w corner of Greenwich St, 96x—, Nov. 15, 5 years, 4½ p. c.; attorneys, Strong & C., 40 Wall St....$38,000

MOTT, Ella M., to Mannis J. Geary, 288 West 70th St; Amsterdam Av, 353, e s, 25x100, (prior mtg $26,000,) Nov. 14, 3 years, 6 p. c.; attorneys, Title Insurance Company, 135 Broadway....$10,500

PARKES, Howard, to Utility Realty Company, 165 Broadway; lot 26, map 297 lots Hunts Point estates, Nov. 15, 3 years; attorney, W. M. Wechsler, 165 Broadway....$2,000

PIERCE CONSTRUCTION COMPANY to Anna Reiss, 1,509 Bryant Av; Lorillard Place, e s, 271 ft n of 3d Av, 50x100, Nov. 10, 1 year, 6 p. c.; attorneys, Lawyers Title Insurance and Trust Company, 160 Broadway....$7,875

PITZELE, Elias, to Mary A. Roach, Corona, L. I.; Washington Av, w s, 168 ft n of 168th St, 24x150, Nov. 15, 5 years; attorney, Title Guarantee and Trust Co., 176 Broadway.$5,000

PLEINES, John A., to Mary Deaken, 67 Fiske Av, Winfield, L. I.; 205th St, s w s, 59.2 ft n w of Perry Av, runs s e 59.2 ft to Perry Av x s w 212.3x n w 100x n e 150x s e 50x n e 110.7 to beginning, Nov. 14, 3 years, 6 p. c.; attorney, Title Insurance Company, 135 Broadway....$10,000

RICHTER, Joseph A., to John Schafer, 64 East Houston St; Wilkens Place, s e corner of Jennings St, 50x96x50.5x100, Nov. 15, installments, 6 p. c.; attorney, E. R. Mead, 55 Liberty St....$2,000

SCHOHN, Xavier, to Blanche R. Rosenthal, 46 West 96th St; Vyse Av, 1,480, e s, 25x100, prior mtg $2,500, 3 years, Nov. 15; attorneys, Fleischman & F., 32 Liberty St....$1,000

WENKE, Bernhardt C., to Clausen-Flanagan Brewery, 441 West 25th St; Lot 8, Parcel 17, map of subdivision of estate of William B. Ogden, Nov. 13 demand, 6 p. c.; attorneys, Guggenheimer, U. & M., 37 Wall St....$390

Recorded Leases.

With name and address of lessee.

COLUMBUS AV, 146, double store and basement; Morris Weinstein to Aaron Chinitz, 146 Columbus Av, 15 5-12 years from Dec. 1, 1910; attorneys, Davis & M., 52 Broadway..$4,150

GREENWICH ST, 829, all; Alice G. S. Derby and others, executors, to Davis Laheney & Co., and another, 18 East 42d St, 5 years from Jan. 1, 1912; attorneys, Sheperd & H., 111 Broadway....$600

LENOX AV, 490, south store and basement; Graziano Campione to Israel Goldgraben, 504 Lenox Av, 3 7-12 years from Oct. 1, 1911; attorneys, B. & Schwartz, 128th St and Amsterdam Av....$1,800

LENOX AV, 506, 7 rooms, up one flight; McKinley Construction Co. to William J. Emelin and another, 3 years, from Oct. 15, 1910; William J. Emelin, 506 Lenox Av....$600

LEXINGTON AV, 1,510, south store and part of cellar; Elizabeth Hegerich and others to John Stamm, 1,510 Lexington Av, 4½ years from Nov. 1, 1911; attorney, Isidor Sachs, 149 Broadway....$480

PARK PLACE, 14 to 18, fourth loft; Kalil's Restaurant, a corporation, to Charles A. Kalil, 321 Howard Av, Stapleton, S. I., 1½ years, from July 1, 1911; attorneys, William H. Whiting & Co., 41 Park Row....$4,000

PARK ROW, 101, all; Eversley Childs to J. B. Koplik & Co., 54 East 123d St, 21 4-12 years from Jan. 1, 1912; attorney, Isidor Hirshfield, 99 Nassau St....$7,000

3D AV, 2,203, n e corner of 120th St, 22x74.6, all; Adele Kimme to Herman Ropke, 201 East 120th St or 2,203 3d Av, 5 years, from May 1, 1915....$3,000

4TH AV, s w corner of 26th St, 98.6x200, all; Ogden Mills to Hess Building Co. and others, 21 years from May 1, 1912; attorneys, Rose & Putzel, 128 Broadway....$55,000

6TH AV, 499, store, &c; Ernest Roeber to Joseph Leblang, 499 6th Av, 15 years from May 1, 1910; address, 499 6th Av....$1,920

8TH AV, 334, store; Charles J. Appell to Alexander Knopp, 227 East 27th St, and Dennis Hartz, 1,226 Southern Boulevard, 4 4-12 years, from Dec. 1, 1911; Dennis Hartz, 334 8th Av....$1,200

94TH ST, 33 West, four-story building; Theresa Steinmann to Lena Levy, 46 West 92d St, 3 years from Oct. 1, 1911; attorneys, Frankenthaler & K., 35 Nassau St....$1,300

101ST ST, 117 East, all; Libbie Shulman and others, executors, to Joseph Kurtz, 117 East 101st St, 5 1-12 years, from April 1, 1911; Meyer D. Siegel, 61 Park Row....$2,000

112TH ST, 344 and 346 East, east store, &c; Giuseppe Fusco and others to Thomas Abbruzzy, 419 East 115th St, 5 years from Sept. 1, 1911; attorneys, Paskus, C. & G., 2 Rector St....$780

Mechanics' Liens.

ANDREWS AV, 2,202; Braunfel & Browning Co. against Jessemine C. and Collins P. Bliss, owners; Bliss & Griffiths, contractors, (renewal)....$88

AVENUE B, 93; Samuel Silver against Hugo Realty Co., owner; Julius M. Schwartz, contractor....$130

AVENUE B, 24; Samuel Silver against Molly Strausz, owner; Julius M. Schwartz, contractor....$25

DECATUR AV, s e corner of 199th St, 108x50; John Croci and others against Pirk Realty Co., owner and contractor....$155

ELSMERE PLACE, s s, 300 ft w of Marmion Av, 100x100; Federal Tile Co. against Home Street Realty Co., owner, (renewal)....$200

NORTHERN AV, 63 and 65; John C. Cornell and others against Kerby Construction Co., owner and contractor....$56

WILKINS AV, 1,360; Kaplan & Bregman against Abraham Feinblatt, owner and contractor; Feder & Shadler, contractors....$120

3D AV, 4,001 and 4,003; Kaplan & Bregman against Mortimer Lanzit, owner; Philip E. Hendrick and Louis Savarese and John Borowitz, contractors....$76

3D AV, 3,999; Kaplan & Bregman against Edward Hanlon, owner; Philip E. Hendrick, Louis Savarese and John Borowitz, contractors....$17

6TH AV, n w corner of 30th St, 119.4x105.10; Kamerman & Co. against Loew Amusement Co., owner; Louis Black & Brother, contractor....$575

6TH AV, 259 and 261; Otis Elevator Co. against George H. Dressler estate, owner; George H. Dressler, contractor....$962

6TH AV, 259 and 261; Chauncey P. McKnight against estate of George H. Dressler, owner; Frank C. Schaeffler, contractor....$610

8TH AV, n w corner of 17th St, 25x103; Houghtaling & Wittpenn against Catherine D. Coffey, Coffey Realty Co. and Julia M. Coffey, owners; Emil Mueller, contractor.$598

16TH ST, 114 and 116 East; Thomas J. Byrne Co. against Second Manhattan Office Building Co., owner; Bliss & Griffiths, contractor, (renewal)....$2,105

72D ST, 231 East; Droisen & Cohen against William C. Susman, owner and contractor.$42

99TH ST, 101 West; Max Balik against Jacob Selig, owner and contractor; N. Picket, contractor....$150

165TH ST, n s, 85 ft e of Washington Av, 50x113; Noonan & Price Co. against Owl Construction Co., Max Cohen, Herman Friedman, and Abner Distillator, owners; Alphonse Le Monte, contractor....$872

177TH ST, n s, 95 ft w of Anthony Av, 25x100; Henry G. Silleck, Jr., against Alexander Anderson, owner; Oscar Johnson & Co., contractor....$564

Satisfied Mechanics' Liens.

33D ST, 22 East; William E. Falkinburg against Benjamin W. Levitan and others, July 18, 1911....$277

43D ST, 108 to 116 West; P. F. Kenny Co. against New York Lodge No. 1, Benevolent Protective Order of Elks and others, Aug. 30, 1911....$22,579

SAME PROPERTY; Peck Brothers & Co. against same, Oct. 14, 1911....$6,193

SAME PROPERTY; Patrick J. Keogan against same, Aug. 30, 1911....$6,900

Lis Pendens.

BRYANT AV, w s, 100 ft n of Lafayette Av, 25x95; Julia G. De Haven against West Mount Vernon Realty Co. and others, (foreclosure of mortgage;) attorney, J. H. Seymour.

CONCORD AV, 327, 329, and 331; Carl Ernst and others against Trebor Realty Co. and others, (foreclosure of mortgage;) attorney, A. O. Ernst.

CONCORD AV, e s, 175 ft n of Elm St, 25x100; Torquato Mancusi against Filomena Lizzo and others, (foreclosure of mortgage;) attorney, A. H. Brill.

LONGFELLOW AV, w s, between Jennings and 172d St; Lien Investing Co. against Russell S. Johnson and others, (foreclosure of transfer of tax lien;) attorneys, Simpson & Simpson.

LONGWOOD AV, 1,121; Gaetano Nuovo against Louis Savino, (action to foreclose mechanic's lien;) attorney, O. H. Droege.

WEBSTER AV, n w corner of 182d St, 31x100; Fiore Amanna against Bernard Schultz and others, (action to foreclose mechanic's lien;) attorney, J. P. Donellan.

44TH ST, 305 East; Joseph Zimit against Herman Altman and others, (foreclosure of mortgage;) attorney, S. A. Telsey.

187TH ST, n s, 100 ft w of Amsterdam Av, 87.6x94.9; Virginia D. Danziger and others against Joseph King Construction Co. and others, (foreclosure of mortgage;) attorney, M. Gross.

227TH ST, s s, 130 ft e of Barnes Av, 25x114; Ludwig Thonges and others against Henrietta L. Higgins and others, (foreclosure of mortgage;) attorneys, Seyfarth, Gunkel & Seyfarth.

MORTGAGE LOANS.

Liberal Loans
on business properties in amounts up to
$300,000
Moderate Expenses
You incur no obligations by inquiring the conditions under which this money will be loaned.
ALBERT B. ASHFORTH
DIRECTORS
ALBERT B. ASHFORTH GEO. D. ARTHUR
WALDRON P. BELKNAP
REAL ESTATE AND MORTGAGES
10 EAST 33RD ST.
TELEPHONE 8300 MADISON SQUARE

BUILDING LOANS
PERMANENT LOANS
OR BOTH COMBINED
4½% MONEY
In Any Amount for Permanent Loans on Choice Improved Manhattan Properties.
A. W. McLAUGHLIN & CO.,
128 Broadway, corner Cedar.
MORTGAGES EXCLUSIVELY.
STRONGEST AND BEST EQUIPPED.

Remsen Darling
Tel. 1491 Cortlandt 170 B'way, N. Y.
First and Second Mortgage Money
4½% Money for Manhattan

4½% Mortgage Money 4½%
Charges 1% and disbursements; quick acceptances; special funds for 1st and 2nd mortgages; moderate rates. SUGARMAN & KAHN, 35 Nassau St.

Have $22,000 to $25,000 for first mortgage in Manhattan only; no new-law house or brokers entertained. Address Attorney, 103 Herald, Bronx.

4½% MONEY TO LOAN ON MANHATTAN property. Wall Bond & Mortgage Co., Singer Building. Tel. 4735 Cortlandt.

Second mortgage money, various small sums at reasonable rates. Alexander Wilson, 489 5th Av.

$3,000 and upward to loan on Bronx real estate. Alexander Wilson, 489 5th Av.

BUILDING MATERIAL.

SERVICE AND QUALITY
THE GEORGE A. JUST CO.
STEEL CONSTRUCTION
LONG ISLAND CITY, N. Y.
'PHONE 3751 HUNTERSPOINT

Alterations and Repairs
We do every variety of work connected with the construction, repairs or painting of buildings.
ALTRADES BUILDING REPAIR CO.,
34 WEST 33D ST. PHONE MADISON SQ. 6450.
NO CHARGE FOR PROPOSALS OR SUGGESTIONS.

STANDARD IRON WORKS
IRON WORK FOR BUILDINGS.
NO JOB TOO SMALL.
NONE TOO LARGE.
PROMPT. 157 West 29th St. RELIABLE.

MANHATTAN—FOR SALE.

THEODORE STARRETT COMPANY
BUILDING CONSTRUCTION
103 Park Ave. New York

Wm. A. White & Sons
Real Estate Management Rentals Sales
62 Cedar Street

Lederer & Schmidt
ARCHITECTS
1,327 Southern Boulevard.
'Phone 4312 Tremont,
Near Freeman St. Subway Station.

J. ROMAINE BROWN & CO
Manager of Estates
Brokers, Appraisers,
105 West 40th St., nr. B'way. Tel. 876 Bryant.
J. Romaine Brown. A. P. W. Kinnan.

INCREASE YOUR INCOME.
Let us manage your property; 25 years' experience. Mortgage money, 4½-5 per cent.; low charges.
BACHRACH REALTY & MORTGAGE CO.,
Tel. 2044 Lenox. 74 East 92d St.

Reduce Plumbing Bills
We will PROVE how. The Sole Plumbing Inspection System, 1,691 Park Av. 'Phone 359 Harlem.

East Side.

20-24 EAST 20th ST.
ENTIRE FOURTH LOFT TO LET; size 75x72; rent moderate; elevators, steam heat, electric light; possession Feb. 1. CRUIKSHANK COMPANY, 141 Broadway.

35 EAST 72d STREET
To settle estate will dispose of above for $15,000 less than it cost in 1905, 4-story, 22x100; condition excellent; beautiful interior finish. P. O. Box 54, N. Y. City.

BARGAIN! Attractive private dwelling, admirably arranged for a physician; vicinity of Stuyvesant Square; excellent condition. Innes & Center, 21 East 20th.

BRONX—FOR SALE.

Substantial Profits
May Be Secured by Those
Who Invest Right Now in the
NORTHERN CENTRAL BRONX

This section of New York City deserves the careful and prompt attention of Investors, Operators, Builders, Manufacturers AND HOME-SEEKERS.

Why? Because it will be easily accessible from the Borough of Manhattan about February 1 next by the opening of the four-track electric railroad of the NEW YORK, WESTCHESTER AND BOSTON RAILWAY COMPANY.

An illustrated descriptive booklet of the railroad, its service and of the real estate that its operation will make more valuable than at present will be mailed on request.

American Real Estate Co.
527 Fifth Avenue
J. Clarence Davies
149th St. & 3rd Ave., and 156 B'way.
Dyre Avenue Realty Co.
165 Broadway
N. Y., Westchester & Boston Ry. Co.
Grand Central Terminal

Foreclosure Sale, Nov. 16th, 1911,
At Bronx Real Estate Sales Rooms,
3,156 Third Avenue.
S. E. Corner Franklin Av. and 166th St.
31 ft. 6x100 ft. Can be altered for stores. Half block from "L" Station.

140 ft. front by over 150 ft. deep, suitable for storage warehouse; located in the centre of the Bronx; will give building and permanent loan with it to respectable party; principals only. Kraemer, 1,150 Southern Boulevard.

BROOKLYN—FOR SALE OR TO LET.

CHEAP FOR CASH.
9th St., 5th-6th Avs., Brooklyn; 3-story and basement; leased one tenant; $1,200 and all repairs; positive income; good for alterations into stores; great future; easy terms; what's offered? Levy Bros., 5 Beekman, N. Y.

Private detached residence, Prospect Park South, Flatbush; twelve rooms; all modern improvements; price and terms reasonable. Owner, A. H. B., 79 Westminster Road, Flatbush, Brooklyn.

LONG ISLAND—FOR SALE OR TO LET

We now offer plots for
HOMES OF DISTINCTION
with beautiful private Beaches, at not too great cost, on the charming little Peninsula,
"WAMPAGE SHORES"
Sands Point, L. I.
R. R. Station, Port Washington,
35 minutes to New York.
Write for map and particulars.
S. OSGOOD PELL & CO.,
542 Fifth Avenue, Cor. 45th St.

SEASHORE BUNGALOW
in restricted Summer colony, famous for its boating, bathing, fishing, hunting, and all water sports. Plots 60 feet front, $450; easy terms. Restrictions demand house of the value of $800; SUMMER HOME, INCLUDING PLOT, WOULD COST AS LITTLE AS $1,250. Gas, water and sewer. Commuting distance. No agents. Owner, 616 Marbridge Building, Broadway and 34th St., New York City. Telephone 1697 Murray Hill.

Investors and Developers.
Have most desirable large acreage tract on Long Island for sale. Edwin C. Hill, 1 West 34th Street, New York City.

ATTRACTIVE HOUSES, large and small, for sale by owners and builders; our bulletin with pictures and descriptions sent on request. Dept. D, William F. Sheehan, 45 West 34th St., New York City.

New 8-room house, with two lots, on Long Island Sound; also extra building plots; 30 minutes to Pennsylvania Station; remarkably low price; terms to suit. S. W., L 103 Times.

WESTCHESTER—SALE OR TO LET.

High-class one-family fireproof stucco dwellings; 9 rooms, bath, laundry, electric light and gas, steam heat, open plumbing, hardwood trim, double floors, handsomely decorated, open fireplaces; plot, 37.6x100; close to Kingsbridge Road station of the New York, Westchester & Boston Railroad. 625 South 5th Av., Mount Vernon, Phelan Building Co., or 35 South 3d Av.

$18,000 TO $15,500.
I desire to leave city and have cut price of my home as above indicated. Finest restricted property in Westchester County; 30 minutes from Grand Central; 12 rooms, 2 baths, hot-water heat; house practically new. I am a builder and constructed this house for my own use. Mortgage made and title searched by the Title Guarantee and Trust Company. Owner, Room 1001, Charles Building, New York City. Phone 4430 Murray Hill.

At builder's cost, cement house, seven rooms, hardwood, tile bath, all improvements; large town Westchester County. L 72 Times.

Larchmont.—Prize bungalow; 7 rooms, 2 baths; $6,500; easy terms. C. K. Blatchly, 105 East 22d St., New York City.

Larchmont.—Prize bungalow; 7 rooms, 2 baths; $6,500; easy terms. C. K. Blatchly, 105 East 22d St., New York City.

NEW JERSEY—FOR SALE OR TO LET

700 feet frontage, main highway; farm, 10 acres, $6,000; Erie station, five minutes walk, Roseland. Flavelle, 35 Dover St., Newark, N. J.

Farms, lakes, tracts, dwellings, homes, sites for sale. Edward J. Cahill, Boonton, N. J.

REAL ESTATE. REAL ESTATE.

You Can Build This House for $2,500

The house shown here is one of six plans which received first, second and third awards in the competition conducted by the Building Trade Employers' Association last Winter.

More than 200 designs were submitted in this competition and there were 176 contestants. Three of the plans are for $2,500 detached houses and the other three for houses to cost $4,500.

These six plans have been published in booklet form, with detailed specifications and estimates of cost. Free to all visitors.

SIX PRIZE HOUSE PLANS FREE

This Exhibition of Building Materials is open to the public, without charge, from 9 A. M. to 5:30 P. M., except Sunday. Saturdays until 1 P. M. only. It has taken three years to prepare it—upward of 200 exhibits are already installed—more than $200,000.00 have already been expended in bringing it to its present state. It is one of the sights of New York and you should plan to visit it without delay.

Permanent Building Exhibition
ADMISSION FREE Builders' Exchange, Second Floor, 30-34 West 33d St
Between Broadway and Fifth Av., New York City.

NEW JERSEY—FOR SALE OR TO LET

PERMANENT COUNTRY HOME
45 MINUTES FROM NEW YORK, ON THE D., L. & W. R. R. 900 FEET ELEVATION. NO MOSQUITOES. COOL IN SUMMER, DELIGHTFUL IN WINTER. SUPERB SCENERY. SPLENDID NEIGHBORHOOD.
ACTUAL WATER RIGHTS
HOUSE HAS 8 ROOMS AND BATH. ALL MODERN CONVENIENCES. HALF-ACRE SHADED LAND. PRICE $4,250. WILL OFFER EXCEPTIONAL TERMS TO RESPONSIBLE PURCHASER.
ADDRESS OWNER,
P. O. BOX 527, N. Y. CITY.

MANUFACTURING SITE
AVONDALE, N. J. 8 ACRES
Railroad and dock facilities; clear title; immediate possession; $12,000.
HENRY CONOVER, 37 Linden Ave.,
IRVINGTON, N. J.

Handsome private dwelling, 7 rooms, modern conveniences, including furnace heat, hot-water supply, gas and electricity; plot 50x100; delightfully located on the Palisades within three minutes of Public Service trolley connecting with 42d or 130th St. ferries to city; $27.50. Write or call A. W. Dexter, office corner of Grant Av. and Public Service trolley, Grantwood, N. J.

Bungalow sites on the beautiful hills of Fanwood; large shade trees, magnificent locations, high elevation, dry air, 45 minutes from Broadway; sold on very easy terms; we will build for you on monthly payments; secure your home now. Send for particulars, and free railroad tickets, to visit property. H. C. Lockwood Co., 141 Broadway.

SMALL BUNGALOW AND FINE PLOT IN BEAUTIFUL ROSELLE, N. J.
30 minutes to N. Y. Makes an ideal Year-Round home. Hundreds of bungalow sketches to select from. Easy terms. Prices $745 up. Free tickets. Call or write P. S. WARMAN, 50 Church St., Room 1,281.

Rutherford, N. J., 9½ Miles Out.
The last one of the Montross Heights houses. Best construction; every convenience; warm in Winter, cool in Summer; near station; 8 rooms and bath; $5,100; $500 cash, balance like rent. Van Mater, Shafer Building, Rutherford.

Eggs, 60c. per dozen; broilers, 50c. per pound.; buy one of our little chicken farms, 100x565, and reap the profits; near Fanwood, N. J., railroad and trolley station; 45 minutes out; fine locations; sold on very easy terms; send for particulars and free railroad tickets to visit property. H. C. Lockwood Co., 141 Broadway.

SPLENDID BUSINESS CHANCE.—Store and dwelling with barn in rear, in fast-growing town of Grantwood, N. J.; a great opportunity to work up a paying meat or grocery business; will sell or rent. Call or write, A. W. Dexter, office corner of Grant Av. and Public Service trolley, Grantwood, N. J.

A FIVE-ACRE FARM
In Monmouth Co., N. J., with long main road frontage; no buildings; near railroad station; fertile dry land on which you can grow anything; little price; easy terms. Owner, room 418, 501 5th Av.

FOR SALE.—New 2-family brick house, beneath the Palisades, opposite Grant's Tomb; only 5c fare to city; all modern improvements, including steam heat; income pays your rent; good investment; at cost to quick buyer. L 93 Times.

ACRES near Lackawanna station; hour out; fare 15 cents; town water; electric light. Send for unique booklet.
ACRE FARM AND HOME CO., 141 BROADWAY.

CAN YOU BEAT THIS?
$3,800 new house for $3,400.
Seven rooms and bath; all improvements; large plot; 12 miles out; $100 down, balance easy monthly payments. Margon, 567 10th Av.

A Village Farm, 6 acres; house, 9 rooms, bath; steam heat; barn, chicken houses for 1,000, brooder house; fruit; convenient; particulars, photos. Quackenbush, 212 Broadway, corner Fulton St., N. Y.

MUST SELL AT ONCE, old-fashioned house; suitable ground for raising chickens; $2,500; small payment down, balance monthly; 5c fare to city; great chance for industrious man or women. L 94 Times.

A descriptive booklet of New Jersey's ideal suburb free upon request, with pictures of homes for sale. The Leonia Heights Land Co., 47 West 34th St., city.

Morristown, N. J., properties for sale or rent. Eugene V. Welsh, Morristown, N. J.

QUEENS—FOR SALE OR TO LET.

Beautiful House Near Water
Long Island Sound; 32 minutes from Penn. Sta.; water-front rights to fine bathing beach; near station; dock for your yacht or motor boat; electricity AND gas; cement sidewalks and sewerage; very select and refined neighborhood; terms $350, balance $30 or more monthly; title perfect; descriptive booklet mailed on request. HENRY, 146 East 34th St., N. Y.

NEW YORK STATE—SALE OR LET.

HIGH-CLASS **STOCK FARM**
Buildings, A1 condition, cost $30,000. 180 acres worth $100 per acre, $18,000. This $48,000 estate, in perfect condition, all within the limits of one of the prettiest towns in N. Y. State, I am authorized to close out for $20,000. E. E. Slocum, 141 B'way.

NEW ENGLAND—FOR SALE OR LET.

For Sale.—150 acres; 10-room brick house; high elevation; near lake; southern view; fine stock; modern tools; price $6,000; half cash; investigate. James E. Dean, Winsted, Conn.

COUNTRY—FOR SALE OR TO LET.

Cement bungalow, 6 rooms, bath, improvements; Palisade section, ½ hour out; fare, 8c; trolley, railroad; price, $2,600, $300 cash, balance monthly. Office, Room 459, 200 5th Av., 23d St.

REAL ESTATE FOR EXCHANGE.

Income For Residence or Lots.
Builder will exchange two 4-story flats, all rented, adjoining 4th Av. Subway; best section Brooklyn. Levy Bros., 5 Beekman St., Mhtn.

Several choice plots; also improved property. Gilbert Elliott, 44 Court St., Brooklyn.

UNFURNISHED HOUSES TO LET.

Queens.

ELMHURST, L. I.
10 Minutes to Pennsylvania Station, 33d St. & 7th Ave., New York City.
Two Trolley Roads to New York
New houses 9 rooms and bath for rent.
$60 per month, including steam heat and hot water.
Hardwood floors, tiled bath and gas ranges.
THE CORD MEYER CO.
62 William St., N. Y. City—Elmhurst, L. I.
Tel. 1961 John 700 Newtown

APARTMENTS TO LET—Furnished.

ONE FOUR-ROOM APARTMENT, Furnished or Unfurnished. A la carte restaurant in building.
SCHUYLER ARMS
307 West 98th St. Phone 3964 River.

LEGAL NOTICES.

UNITED STATES CIRCUIT COURT, Southern District of New York.—GEORGE A. BEATON, Complainant, against SEABOARD PORTLAND CEMENT COMPANY and ATLANTIC CEMENT & CLINKER COMPANY, Defendants.—FIDELITY TRUST COMPANY, Cross-complainant, against SEABOARD PORTLAND CEMENT COMPANY and others, Cross-defendants.

To the creditors and all other persons or parties interested in Seaboard Portland Cement Company:

Take notice, that by an order made in the above entitled clause and filed in said court on October 30th, 1911, all creditors or other parties or persons interested in the property or estate of the Seaboard Portland Cement Company having claims against said Seaboard Portland Cement Company are required to file their said claims with Bradford Butler, Esq., Special Master, in said cause, at his offices, 141 Broadway, New York City, on or before November 29th, 1911; and

Take notice, that all creditors or other persons in interest in default of filing their claims as above provided for, will be forever barred from participation in the assets of the defendant Seaboard Portland Cement Company to be distributed.

Dated New York, October 30th, 1911.

WILLIAM F. ALLEN, Receiver of Seaboard Portland Cement Company.

MORRIS & PLANTE, Attorneys for Receiver, 135 Broadway, Borough of Manhattan, New York City, N. Y.

Directory of Business Property To Rent
The New York Times
Every Sunday.

List of Business Properties vacant and shortly for occupancy. Properties classified as offices, lofts, stores, etc.

The New York Times is the acknowledged medium for renting business property. Thousands of its regular readers are interested in business properties.

In October The New York Times was the only morning newspaper that gained in Real Estate advertising, and thus far this year has published nearly 1,000,000 lines representing the highest grade offers in the realty field.

Real Estate Department
The New York Times.
Telephone 1000 Bryant.

BUSINESS TROUBLES.

FANNIE SCHWARTZ of 121 West 131st Street has filed a petition, with liabilities $4,900 and no assets. She owes Friedman Brothers & Son $4,250 on a judgment.

JUAN MAS, jobber in dry goods at 1,584 Park Avenue, has made a settlement with creditors at 25 cents on the dollar cash, and Judge Holt has dismissed the petition in bankruptcy filed by him on Oct. 27.

MELVIN J. SWEET.—A petition has been filed against Melvin J. Sweet, general store at Schultzville, Dutchess County, by these creditors: Guilford Hasbrouck, $375; Forsyth & Dairs, $55, and Pritchard Shoe Company, $113. D. G. Atkins was appointed receiver.

JOSEPH LEVENSTIEN.—A petition has been filed against Joseph Levenstien, grocer, of 3,419 Third Avenue, by these creditors: Conron Brothers Company, $259; Seeman Brothers, $56; S. L. Bruek & Son, $56, and John S. Sills & Sons, $100. The liabilities are $1,500 and assets $700.

W. W. HINTON COMPANY.—A petition has been filed against the W. W. Hinton Company, dealer in stationery and toys at Nyack, by these creditors: Baker and Taylor Company, $194; L. H. Mace & Co., $250, and Tower Manufacturing and Novelty Company, $62. Judge Holt appointed F. S. Edick receiver.

L. & S. RELIABLE STAMP COMPANY.—A petition has been filed against the L. & S. Reliable Stamp Company, dealer in trading stamps and premiums at 426 Grand Street, by these creditors: John W. Bell, $290; Nathaniel H. Levy, $141, and Joseph Gardner, $105. The assets are estimated at $3,000.

TYPEWRITER INSPECTION COMPANY.—Schedules in bankruptcy of the Typewriter Inspection Company of 317 Broadway show liabilities $28,849, and assets $3,342. Among the creditors are the Oliver Typewriter Company, Chicago, $15,436; E. C. Stearns Company, Syracuse, $3,000, and Wholesale Typewriter Company, $1,135.

ABRAHAMS & CO.—A petition has been filed against Adolph Abrahams, doing business as Adolph Abrahams & Co., manufacturer of bonnaz embroidery at 71 Fifth Avenue, by these creditors: C. A. Auffmordt & Co., $140; W. B. Conrad & Co., $245, and Mills & Gibb, $300. The liabilities are stated to be $90,000 and assets $60,000.

ALFRED SCHICKERLING.—Alfred Schickerling of Mount Vernon has filed a petition, with known liabilities of $147,438, and five other claims, the amounts of which are unknown. Among the creditors are James Talcott, $45,438; State Bank, $40,000; Mrs. E. O. Schroeder, Hoboken, $36,000, and H. C. Hardy, Spokane, $26,000.

CHARLES SILPA & CO.—A petition has been filed against Charles Silpa, doing business as Charles Silpa & Co., jobbers in flowers and feathers at 716 Broadway, by these creditors: David Silva, $89; Max Herman, $281, and Felix Prince, $200. Judge Holt appointed Samuel H. Lummis receiver on application of Olcott, Gruber, Bonynge & McManus, and authorized him to continue business fifteen days. The liabilities are $50,000 and assets $20,000.

Judgments.

These judgments for amounts more than $100 were filed yesterday, the first name being that of the debtor:

Anderson, Wm. S., and Wm. L. Dowling—N. Y. & Harlem R. R. Co., costs, $146.
Ankerson, Gustav H., and Wm. H. A. Horsfall—George B. Van Cleve Co., $4,629.
Buclicsbach, Caspar, and Henry Bashman—J. Taubles, $342.
Blumberg, Philip, and Thomas F. Gallagher—Hanifin & Carlan, $449.
Brown, Wm. C.—J. R. Hughes, $586.
Broder, David—S. Elias, $219.
Blas, Abraham—B. N. Kaempfer et al., $121.
Buell, John F. and Edw. E.—E. H. Chrystie, $352.
Beaton, George A.—Higgins & Seiter, $164.
Cohen, Isidor L., and Frank D. Langstroth, (not summoned)—Metuchen National Bank of Metuchen, N. J., $211.
Cohen, Isidor L., and Frank D. Langstroth & Co.—First National Bank of Hightstown, N. J., $123.
Cohen, Isidor L. and Louis P.—G. B. Cutler et al., $1,112.
Cinlia, Ernest F.—H. B. Davis, $288.
Caspe, Abram—Garfield Building Co., $176.
Cocks, George J.—Larchmont Yacht Club, $224.
Constantine, Richard B.—W. A. Cochran, $408.
Doctor, Emanuel—Curtis Blaisdell Co., $340.
Decker, Mabel G.—J. W. Hogan, $535.
Donchian, Dikran S. and John B.—J. H. Merton, $1,132.
Dumas, Charlotte, and Lilia J. Fairbairn, executrix—C. J. Dumas, $101.
Farrell, James M.—M. J. Jennings, $467.
Erickson, Effie A.—O. A. Wurm et al., $255.
Friedman, Benjamin; Amelia Friedman, Sol Rosenberg, and Henry W. Siegel—C. Frank, $320.
Gombarts, George K.—E. S. Craddock, $146.
Forgotston, Etta—P. Carpenter, $327.
Gladman, George J.—W. C. Wood et al., $102.
Glassman, Samuel—Same, $147.
Goldsmith, Albert—E. Georgiade, $225.
Hayden, Margaret, executrix—City of N. Y., $768.
Hershkowitz, Wm.—S. Adolph, $885.
Henry, Joseph J.—T. Meyers, $590.
Hershkowitz, Wm.—L. Wisansky, $174.
Hallen, James D., and Illinois Surety Co.—People, &c., $2,500.
Jackson, Edgar B., and Mary L. Cavenaugh—Plaza Operating Co., $523.
Jackson, Edgar R.—Same, $1,026.
Keaveny, Patrick—F. J. Virtue, $146.
Same—Same, $358.
Kitzen, Samuel—M. Posnick, $205.
Kling, Isadore—L. Simon, $132.
Lohman, Joseph—Martin's Toggery Shop, $154.
Levinson, Leo—W. Hauptmann, $1,657.
Kauffmann, Arthur—Royal Eastern Electrical Supply Co., $164.
Loketz, Louis, and Joseph E. Finkel—A. Wellman et al., $480.
McMahon, Roderick—James Olwell & Co., $139.
Martin, John T.—F. H. Corn, $2,222.
Muller, Fritz—V. Loewer's Gambrinus Brewery Co., $2,165.
Mullaney, Michael W.—E. M. Malherbe, $184.
Mirick, Stanley W.—H. T. Pierson, $123.
Matz, Henry—H. Raabe et al., $1,315.
Nathan, Lafayette—M. D. Selinger, $307.
Nieberg, Benjamin, and S. C. N. & S. A. Construction Co.—E. Leventhal, $295.
O'Brien, Joseph F., and Frank V. Kelly—Borough Building Material Co., $3,016.
Podevilliano, Angelo and Rocco—Thompson Brothers, $288.
Prentzes, Peter, and The Thompson—Crandall & Godley Co., $673.
Quinn, James—Barrett Mfg Co., $2,009.
Rauch, Abraham—F. Hoffmann, $1,030.
Robinson, Frederick—Hydrolith Co., $151.
Richmond, Dorothy—W. Moller, $118.
Rogers, George M.—J. W. Johnson, $282.
Schultz, Henry—Baker Sales Co., $1,791.
Sternberg, Henry A. and Frank—German Exchange Bank, $476.
Strauss, Ascher—T. H. Brown, $1,239.
Tierce, Gustave H.—M. E. Hughes, $134.
Testera, Ella, (not summoned,) Giuseppe F. Cavalotta, Charles C. Testra, (not summoned,) and Thomas E. Roberts—E. Craske, $215.
Tichenor, Walter K., and Lyman W. Redington—G. R. Sutherland, $165.
Same—Same, $323.
Watkins, Harry, and Illinois Surety Co.—People, &c., $500.
Wenderhold, William, Carl Weber, (not summoned,) William De Glasson, (not summoned) —Building News Publishing Co., $300.
Weston, Henry, Nelson J. Waterbury, (not summoned,) James W. Boyle, (not summoned,) and E. Mortimer Boyle—I. J. Mayer, $225.
Apollo Mineral Water Co.—D. Dassau, $103.
Afro-American Realty Co.—City of N. Y., $905.
Alsgood-Rasch Co.—Same, $140.
American Gas Fixture Co.—Same, $996.
American Architect Bronze Co.—Same, $213.
American Airship and Balloon Corporation—Same, $507.
American Steel and Iron Co.—Same, $116.
American Painless Dentists—Same, $116.
Anderson Publishing Co.—Same, $173.
Atlantic Brewing Co.—Same, $1,971.
Anti-Monopoly Light and Power Co.—Same, $213.
Aurmine Co.—Same, $218.
Norece Co.—John Wanamaker, N. Y., $2,559.
Great Eastern Trade School—R. W. Lawrence, $377.
Erie Real Estate Co., Samuel B. Von Der Smith, and J. Lyon Howth—J. J. Keating, $1,133.
United Grand Lodge Independent Order Sons of Jacob—E. Greenberg, $679.
Spangenberg & McLean Co.—J. H. O'Donnell et al., $1,665.
Warwick-Thomson Co.—G. Kingsley, $1,186.
Houpt & Finney Co.—J. Abramson, $144.

Satisfied Judgments.

The first name is that of the debtor, the second that of the creditor, and the date that when judgment was filed:

Carew, Thomas—W. M. Leslie, Jr., Dec. 12, 1904, $191.
Gourdier, Edward B.—S. M. Crandell, Oct. 24, 1901, $200.
Greenberg, Samuel—G. Morofky, May 10, 1911, $5,049.
Linden, Augustus—H. H. Fries, Oct. 9, 1911, $118.
Same—Same, Jan. 26, 1910, $125.
Levering & Garrigues Company—H. H. Miller, Oct. 26, 1911, $1,926.
Marine Metal and Supply Company—M. Paltrowitz, Oct. 7, 1911, $336.
Menlo Building Company, Antonio D'Angelo and Maria D'Angelo—Northern Bank of New York, June 24, 1911, $1,159.
Rishel, A. C.—R. F. Kilpatrick, Dec. 20, 1904, $155.
Roscher, George—D. Smarr, Nov. 11, 1911, $392.
Sperry and Hutchinson Company and Louisa H. Hambro—E. H. Maguire, Jan. 5, 1911, (vacated,) $10,136.
Seekamp, John H.—O. Jackson, July 25, 1911, (vacated,) $2,048.
Brun, Louis—A. Holdenreid, May 18, 1911, (released,) $149.

POLICE AND FIRE TRANSFERS.

Police Department.

Pensioned on Police Surgeons' Certificate.—Patrolmen Henry J. Dwyer, 13th Precinct, at $700 per annum, appointed April 22, 1885; Edwin Thwaite, 13th Precinct, $700, May 18, 1892; Frank R. Leary, 7th Precinct, $700, Oct. 20, 1892; Henry C. Miller, 21st Precinct, $700, Dec. 9, 1890. Doormen—Martin J. O'Connell, 160th Precinct, at $250 per annum, appointed Sept. 7, 1905; John Schmermund, 292d Precinct, $400, April 18, 1896.

Transferred—Patrolmen E. Moran, 18th to 21st Precinct, and assigned to drive patrol wagon; J. H. Coleman, 29th to 173d Precinct.

Assignment Discontinued—Patrolman W. R. G. McNamara, Traffic Precinct A to C. O. Squad.

Fire Department.

Appointed automobile machinists — Edwin Fredericks and George S. Roberts, Manhattan, and Robert F. T. Rayment, Brooklyn.

COURT CALENDARS.

FEDERAL.

Supreme Court Proceedings.

WASHINGTON, Nov. 15.—Following were the Supreme Court of the United States proceedings to-day:

63—The United States of America et al., plaintiffs in error, vs. Congress Construction Company et al.—Cause submitted.

66—The United States ex rel. Mary S. Ness vs. Walter L. Fisher, Secretary of the Interior.—Argued.

280—The United States, appellant, vs. the Fidelity Trust Co., &c.—Argued.

The day call for Thursday, Nov. 16: Nos. 384, 70, 71, 72, 73, 74, 75, 76, 77, and 78.

UNITED STATES CIRCUIT COURT OF APPEALS—Lacombe, Coxe, Ward, and Noyes, JJ. 14—Brown v. Hitritz. 27—U S v. Williams. 30—N Y, O & W Ry v. Cornell Stbt Co. 46—Wood v. Cunard S S Co. 59—Cameron v. U S. 59—Holeproof Hosiery Co v. Wallach. 68—Westinghouse Elec Co v. Condit Elec Co. 72—In re John Matthews. 75—In re Judson. 83—Reichert v. Long Island R R.

UNITED STATES CIRCUIT COURT—Holt, J. Jury calendar. 62—Ambrozawikus v. P & R Coal & Iron Co. 95—Atrata v. Penn Coal Co. 107—Lehtoner v. N Y, N H & H R R. 108—U S v. Holmes. 126—Bralmann v. N Y, N H & H R R. 135—Seymour v. same. 168—Bodicker v. Sayles. 179—Meyers v. N Y, N H & H R R. 193—Drabney v. Lukens I & S Co. 196—Keane v. C R R of N J. 198—Huff v. N Y, N H & H R R. 69—Beagle v. Barrett. 77—Kuhnle v. Sullivan. 164—Daub v. Hill Dryer Co. 2—Allport v. Collier. 3—Schmidt v. Standard Steel Car Co. 4—Miller v. P R R. 5—Meriden Coal Mining Co v. Skeele Coal Co. 6—Standard Gaslight Co v. Packard.

STATE.

SUPREME COURT—Appellate Division—Ingraham, P. J.; McLaughlin, Clarke, Scott, and Dowling, JJ. Enumerated motions. 192—Backer v. Ratzkowsky. 174—Federal Sanitary C & R Co v. Loeb. 203—De Jong v. B G Behrman Co. 204—Schlechter v. Berger Mfg Co. 206—Ernst v. Dettmer. 215—Joline v. City of N Y. 217—Niagara Wood Working Co v. Oussani Const Co. 218—Mercantile Nat Bank v. Silverman. 142—Littmann v. Harris. 159—Streifeld v. Levi. 186—Benedict v. Sec Ins Co. 219—Goodnuf v. Levy. 220—Same v. same. 223—Evans v. Johnstone. 224—Wilson v. Ford. 225—Fellman v. Outwater.

SUPREME COURT—Special Term—Part I.—Seabury, J.—Litigated motions. 1, 2—City of N Y v. Magnut. 3—Smith v. Smith. 4—Brown v. I A Hodge & Co. 5—Kiernan v. Flanagan, Nay & Co. 6—Schenck v. Furst. 7—Van Hagen v. Van Hagen. 8—Perissi v. Hebbard. 9—Slaughter v. Fellstiner. 10—Sonn Bros Co v. Weinberg. 11—Cohen v. Paddell. 12—Rhinelander R E Co v. Harbater. 13—Rosenthal v. White Rats Actors' Union. 14—Rosenthal v. Welsman. 15—Del Papa v. Davies. 16—Rodriguez v. Maxwell & Briscoe Motor Car Co. 17—In re Hines. 18—Kramer v. Erb. 19—Ostrawe v. Laidlaw. 20—Hutt v. Hutt. 21—Shapiro v. Beline. 22—Barth v. Crause et al. 23—Warner v. Nelson. 24—O'Donnell v. 28th St Ry Co. 25—Taylor v. Redder. 26—Kassel v. Jedel. 27—Rexer v. Gonoud. 28—Killeen v. Saiel. 29—Duffy v. N Y Sewage Disposal Co. 30—Savage v. Post. 31—Stropoli v. Leiman. 32—Hochhauser v. Steiner. 33—Steinfelder v. Nassau Operating Co. 34—Jacobs v. Kaliske. 35—McKernan v. Bronx Home News Pub Co. 36—Johnson v. Isaacs. 37—Colwell Lead Co v. Plack. 38—Ambrose v. Swartz. 39—Siegel v. Ashmead. 40—Carloggio v. Carloggio. 41—Peerless Pattern Co v. Pictorial Pattern Co. 42—Chapman v. L E Waterman Co. 43—Chapman v. same. 44—Stropoli v. Tamor. 45—Appleby v. Parnass. 46—Gautier v. Lorillard. 47—Abramowitz v. Krischer. 48—City of N Y v. Brill. 49—Jacobs v. Kaliske. 50—Hogenauer v. Van Orden Const Co. 51—Balch v. Balch. 52—Blaine v. Scheyer. 53—People v. Frank. 54, 55—Apgar v. Connell. 56—In re Rhinelander. 57—In re Renwick. 58—Betjeman v. Bruckof. 59—Sherman v. Sherman. 60—Cohen v. Dunn. 62—Fogarty v. Fogarty. 63—Donohue v. Donohue. 64—Sherman v. Boos et al. 65—Rourke v. Turrel. 66—Cunningham v. Cunningham. 67—In re Bookman. 68—In re Bookman. 69—In re Bookman. 70—Griggs v. Nevada-Utah Mines & Smelters Corp. 71—David v. Alphia Copper Co. 72—In re Publio Park. 73—In re Northern Av. 74—Gennerich v. Hildebrand. 75, 76—Foley v. Jennings. 77—Bengniat v. Bengniat. 78—Riley v. Preston. 79—Staats v. Schieffer. 80—White v. Silverstein. 81—Tenement House Dept v. L Frooks Engine Co. 82—State Security Co v. Villard. 83½—Fischel v. Weinstein. 84—Renshaw v. Newman. 85—Wells v. Dumany. 86—Bohner v. N Y Soc'y for Prev Cruelty to Children. 87—Earley v. Earley. 88—Snea v. Wanamaker. 89—Ostrawe v. Laidlaw. 90—Hall v. Hall. 91—C L Nassauer Estates v. Jackson. 92—Kilpatrick v. Rishel. 93—O'Dair v. Miller.

SUPREME COURT—Special Term—Part II.—Bischoff, J.—Ex parte business.

SUPREME COURT—Special Term—Part III.—Greenbaum, J.—Motions. Demurrer. 322—Adams v. Am Bonding Co. Preferred causes. 4272—Middleton v. Middleton. 3816—Freiermuth v. Freiermuth. 4106—Hiltl Co v. Natural Apart Co. 4071—Schwartz v. Irvine Realty Co. 4135—Lederer v. Lederer. General calendar. 2282—Gow v. Ward. 2340—Marcantino v. Staple Realty Co. 713—Bracco v. Hart. 2720—Miami Valley Gas Co v. Mills. 807—Buckman v. Rieser. 2057—Davis v. Marshall. 2529—Leslie v. Lee. 2910—Spears v. Spears. 2382—Passman v. Backer. 1625—Bernheim v. Jenney. 1513—Switzerland Gen Ins Co of Zurich v. N Y C & H R R R. 2828½—Plaia v. Plaia. 3102—Maloney v. Oppenheim R Co. 3174—Clarke v. The Precious Metals Corp. 3341—Driver v. Silberberg. 3386—Menne v. Poeschmann. 3392—Faulhaber v. Faulhaber. 3394—Mascolo v. Mascolo.

SUPREME COURT—Trial Term—Part I.—Davis, J.—Criminal Term. 1—William J. Cummins.

SUPREME COURT—Trial Term—Part I.—Marcus, J. Criminal calendar. 1—Harry Cutler. 2—Theresa Amodio. 3—Max Weinstein. 4—Thomas Gallagher. 5, 6—Samuel Klein.

SUPREME COURT—Trial Term—Part II.—Greenbaum, J.—4866—Shadbolt v. Woodcock. 4988—McElroy v. Goldstein. 5474—Matter of Morris. 4304—People ex rel Murphy v. Higgins. 3013—Werner v. Heinze. 3955—Coon v. Miller. 5275—Horton v. Board of Education. 5286—Fuchs v. same. 5348—Moses v. Fernwood Nursery. 5288—Dempsey v. Board of Education. 5287—Keenan v. same. 5285—People ex rel Loew v. Prendergast. 5099—Duryea v. Hamilton. 4838—Cook & Bernheimer Co v. Hobby. 5347—Phila Nat Bank v. Blake. 5146—Windsor Trust Co v. Boross. 5437—Herman v. R T McMurray Co. 5333—Tieber v. Urbanski. 5279—Jacobs v. Kellerman. 3942—Sohn v. Nashbicher Cong. 4975—Henry v. Howden. 5295—Winger v. Robbins. 5466—Ward v. Siebrecht. 5340—Seminole Dist & Dis Co v. Steinmann. 5373—Rufus Warehouse Co v. Young. 2687—Baker v. Goldfield. 2250—Jackson v. Hellenic Trans Nav Co.

SUPREME COURT—Trial Term—Part III.—Sawyer, J. 1210—Cohen v. L I R R. 1211—Simon v. L I R R. 1122—Traister v. Joline. 350—Dunn v. Linch. 869—Day v. Joline. 338—Lynch v. Ontario & W R R. 377—Marks v. Joline. 399—Greene v. Interborough R T Co. 400—Seller v. Brooklyn H R R. 411—Wasserman v. Florida East Coast Ry. 415—Friedman v. B'klyn H R R. 416—Siegal v. same. 424—Donnelly v. Int R T Co. 436—Thompson v. Joline. 444, 445—Mulholland v. L I R R. 376—Flynn v. Joline.

SUPREME COURT—Trial Term—Part VIII.—McCall, J.—1622—Keller v. Am Bottlers' Pub Co. 2321—Ohmels v. Keller. 2466—Ludorff v. same. 2323—Schroeder v. same. 2437—Am Bottlers' Pub Co v. same. 2410—Gagliardi v. Godwin Const Co. 2719—Sigl v. Rainier Motor Truck Co. 2762—Glebner v N Y Transp Co. 2564—Wright v. Victoria Hotel Co. 2269—Hirsh v. Folgeman. 2548—Matthews v. Am Bill Posting Co. 2672—Bloomenfield v. Schramm. 2624—Roson v. Horton. 2631—Thompson v. City of N Y. 2701—Mullin v. Alpert. 2752—Krugelis v. Waterbury Brass Co. 2544—Freed v. Barker Asphalt & Pav Co. 2707—Hansson v. Silleck. 2358—Felshea v. Wm Ladew Feed Co. 2597—Nims v. 5th Av Coach Co. 2116—Belmont Terrace Realty Co v. Troop R & Im Co. 2359—Foley v. Werner. 2603—Morris v. City of N Y. 2262—McSweeney v. City R. T. 2444, 2445—Rittenhouse v. Palmer. 2645—Cranston v. Polifeme. 2673—Drusbaczky v. Libowitz. 2726—Jetter v. City N. Y. 1209—Jones v. Smellie. 6023—Darcy v. Presbyterian Hosp. 6028—Kancher v. City N. Y. 2456—Mattera v. Arbuckle. 2460—Bohm v. Davies Bros Co. 2463—Spinner v. Ressler. 2465—Gagnee v. Reinstein. 2468—Collister v. Degnon Cont Co. 2473—Downing v. Wasserman. 2481, 2482—Holcraft v. McLoughlin. 2483—Shea v. Spellman. 2485—Medhurst v. Duryea. 2486—Ibold v. Fitzpatrick. 2489—Dillon v. Severin Realty Co. 2490—Same v. Frazee. 2491—Jacobowitz v. Keck. 2492, 2993—Schaller v. same. 2495—Goldstein v. Mankin. 2498—Harrison v. Carpenter. 2499—Garretson v. same. 2501—Stuerhof v. Economic Folding Box Co. 2502, 2503—Michael v. Webber. 2507—Goldberg v. Spiegelgass. 2508½—Mencke v. Haffen. 2511—Aaron v. Snare & Triest Co. 2512—Weissman v. Wannamaker. 2514—Markowitz v. Tanner Souvenir Co. 2516—Allen v. Odde & Stafford. 2520—Lawrence v. Farrell.

SUPREME COURT—Trial Term—Part XIV.—Neuburger, J. 2752—Warren v. Bellino. 212—Coggey v. Watson. 272—Landay Bros v. Astor Trust Co. 2136—Adams v. Blair. 4323—Cohen v. Giveen Mfg Co. 1570—Schultze v. Huttlinger. 2128—Little v. Martin. 4340—Kenny v. Welsh. 2882—Block Light Co v. Cont Import Co. 3035—Kahn v. Hollander. 1038—Hunter v. Vicario. 1288—Ames v. Brown. 999—Charlton v. Nichols. 1710—Hollander v. King. 1973—Allis & Chalmers Co v. Elliott. 1996—American Woolen Co v. Goldberg. 2109—Cont Finance Co v. Southack. 4329—Gaspard v. 14th St Store. 394—China & Japan Trading Co v. J S Turner Co. 561—Color Photography Co v. Donohue. 2611½—Kuttner v. Boyd & Managhan Mfg Co. 1956—Sonnenschein v. Konta. 2680—Bossert v. Schwoerer. 2729—Gabriel Blake Co v. Reynolds. 2783—Myers v. De Hart. 3066—Leslie v. Spiegelberg. 1746—Battery Park Nat Bank v. Peckworth. 652—Standard Milling Co v. Defass. 1222, 1223—Hochstein v. Vanderveer Crossing. 3038—Lustgarten v. New Brunswick Fire Ins Co. 3039—Same v. British-Am Assur Co. 748—Atkins v. Trowbridge. 2299—Int Harvester Co v. Blake. 2999—Everdell v. Bankers' Life Ins Co. 3012—Merc Nat Bank v. Heinze. 3072—Mahoney v. Smith. 2188—The 42 Broadway Co v. Fitch. 2187—Rubin v. Standard Fur Dyeing Co. 542—Moore v. U S Light & Heating Co. 244—Stokes v. Bradley. 2512—Beck v. Acetylene Lamp Co. 2545—Mayer v. Momzo. 2576—Wilson v. Dotson. 2578—Callan v. Mason. 1998—Lynch v. Arnold. 1998½—Schubert v. same. 2533—Langdon v. Slack.

SURROGATES' COURT—Chambers—Fowler, S. Contested will—Owen Gallagher. Wills for probate—Patrick Goodman, Kate Slattery, Isaac D. Woolsey, Fanny C. Gerardo, Charles S. Halsted, George Keller, Lucy M. Street, Charles Cudliff, John B. Palmer, Charles Gottlieb.

SURROGATES' COURT—Trial Term—Cohalan, S. Contested wills—Gertrude Wasseler, Thomas W. Gerard, Estate Givacchino Barrabini.

CITY COURT—Trial Term—Part I., La Fetra, J.; Part II., Lynch, J.; Part III., Green, J.; Part V., Finelite, J.; Part VI., O'Dwyer, C. J.; Part VII., Delehanty, J.; Part VIII., Smith, J. Calendar called in Trial Term, Part III., at 9:45 A. M. 4292—Bartholomew v. Robitzek. 4347—Scheffer v. Am R E Co. 4586—McGrath v. Diori. 4587—Whalen v. Gilroy. 4600—Goldstein v. Kosches. 4550—Katz v. Shapiro. 4532—Shamforoff v. Man Ladies' Hat Co. 4054—Amedo v. Atiere. 4537—Eisen v. Propos. 4538—McLean v. Seacombe. 4548—Wolnisky v. Laske. 4558—Strapkle v. Federal Iron Metal Co. 4572—O'Connor v. Mahoney. 4578—Powers v. Gotthelf. 4107—Smyrk v. Winn. 4133—Torspisovsky v. J. Hood Wright Hospital. 3735—Hano Cravat Co v. Beiling. 2598—Rabinowitz v. De Jong. 4596—Fidelity & Cas Co v. Lefcourt. 3340—Garrata v. N Y Tele Co. 3345—Smith v. same. 4417—Kovner Paper Box Co v. Joline. 4385—Kennedy v. Spilka. 4502, 4503—Tanzer v. Strauss. 3100—Redmond v. Int R T Co. 4489—McCool v. Merrill Ruckgaber Co. 4726—Ventmiglia v. Wechsler. 4603—James v. Irving Sav Bank. 4604—Burrell v. Lee. 4606—Ellers v. Int R T Co. 4607—Kirschner v. Am Ice Co. 4608—Avango v. Osmari. 4611—Vincent v. Hoag. 4613—Schechtman v. Liscomb. 4614—Moore v. De Voe. 4615—Hogan v. Lookstein. 4620—Honroe v. Joline. 4622—Molinari v. Keogh. 4625—Appell v. Tassoff. 4626—Glassberg v. Mark. 4629—Johnson v. Doughty. 4633—Goodyear Tire & Rubber Co. 4634—Greenberg v. Joline. 4635—Contini v. Schley. 4636—Murray v. C. L. Smith Co.

CITY COURT—Trial Term—Part IV.—McAvoy, J. 3483—Joffe Mayer Co v. Radini. 3409—Caesar v. Welsman. 3646—Brundage v. Marshall. 3623—Sichel v. Hassett. 3559, 3560, 3561—Colwell Lead Co v. D'Ambria. 3385—Carnegie Trust Co v. Harrison. 3590—Tolsky v. Saletsky. 3600—Knickerbocker Silk Co v. Lowenstein. 3675—McCormack v. Williams. 3676—Ellenoer v. Gerringer. 3628—Blanken v. Seinwender. 3666—Smith v. L A Cushman B Co. 3585—Gerson v. Blank. 3586—Asch v. same. 3641—Eppens Smith Co v. Ten Broeck Co. 3615—Dobiner v. P Zellenka & Son. 3542—Spiro v. Brenner. 3633—Robinson v. Robinson. 3519—Met Printing Co v. Brady. 3643—Kass v. Auerbahn. 3527—Harwood v. Shubert & Anderson Co. 3602—Stein v. Dorf. 3653—Goldberg v. Moss. 3655—McGinty v. Ludwig. 3668—Bauman v. Cohen. 3669—Bremsey v. Falk. 3670—Brill v. Childs Co. 3672—Columbia Bank v. Middlesex Dry Goods Co. 3673—Fried v. I. O. B. A. 3674—Geller v. I. O. A. I. 3677—Gerson v. Blanck. 3679—A Nelson Co v. Ziegfeld. 3680—Dowe v. same. 3681—Century Holding Co v. Adams. 3683—Nat Printing and Eng Co v. Tangier Dev Co. 3577—Schwartz v. Franklin.

Referees Appointed—New York.

SUPREME COURT—Bischoff, J.—Coulter v. Beal—James Kearney. In re Bernstein—Sumner Gerard. Alexandre v. Whipple Sec. Co.—Charles N. Morgan.

SUPREME COURT—Seabury, J.—Storm v. White—Henry M. Stevenson. Wetzel v. Jour. Tailors' Union of America—John B. Leavitt. Strzelecki v. Brown—Gustavus A. Rogers. Bergman v. A. S. Realty Co.—Phoenix Ingraham. Brock v. Grasmuck—Leo Fossler. Oppenheimer v. Kalman—Walter L. McCorkle. Ives v. McCrea—William S. Grey.

Receivers Appointed—New York.

SUPREME COURT—Bischoff, J.—Joseph Zimit v. Herman Altman—Jacob E. Rose.

SUPREME COURT—Seabury, J.—Ida Weinstein v. Meyer Jarmulowsky (4)—Gustavus A. Rogers.

Brooklyn Calendars.

NOTICE—Appellate Division, Supreme Court, Second Judicial Department.—It is ordered that a new calendar be made up for the January term of this court, Jan. 8, 1912, upon which the clerk shall place (1) all causes upon the present calendar which shall not have been reached on the regular call at the close of the present term; (2) all causes upon the present calendar which have been passed, and in which there shall be filed with the Clerk, on or before Dec. 30, a new note of issue or a statement showing that the appeal is still pending and undetermined; and (3) all new causes in which the appeal papers shall be filed with the Clerk as required by the General Rules of Practice and the rules of this court.

SUPREME COURT—Appellate Division—Second Judicial Department.—Jenks, Burr, Carr, Woodward, Rich, JJ.—Enumerated. 300 N E—Van Wagoner v. Wilson. 828—Hintze v. N Y C & H R R R. 861—Craig v. Hamilton Terminal Co. 851—Jeffcott v. McDonald. 946—Carcione v. McDonald. 904—Laughlin v. C I & B R R. 818—Wright v. McConnell. 821 N E—L I R R v. State Board of Tax Commissioners.

SUPREME COURT—Special Term—Crane, J.—1169—Huber v. Ahlers. 369—Verney v. Goodman. 1163—Weaver v. Stephenson. 1460—Skeleton v. Monroe Investing Co. 1462—King v. Litchfield. 1464—Reisler v. Werner. 1465—Norwood v. Norwood. 1468—Mandeltout v. Katz. 1470—Altman v. Altman. 1471—Metro Lumber Co v. Levinson. 1267—McKeon v. McKeon. 1384—Donlon v. Donlon. 1449—Heaney v. O'Brien Realty Co. 1439—Dooley v. Myers Realty Co. 1448—Boccasecca v. Boccasecca. 1247—Robinson v. Galewski. 980—Falding v. Falding. 1369—Stehlin-Miller Co v. Liberty Av Theatre. Highest number reached on the regular call, 1473.

SUPREME COURT—Trial Term—Part I., Marean, J.; Part II., Garretson, J.; Part III., Scudder, J.; Part IV., Clark, J.; Part V., Blackmar, J.; Part VI., Jaycox, J.; Part VII., Maddox, J. 2560—Whipple v. Adelphia Silver Co. 2633—Walters v. Nassau R. R. 2672—Pastre v. Nassau R R. 4146—Craven v. Westergren. 1193—Hawkins v. Kuhne. 867—Bienfeld v. Silverstadt and others. 2313—Terwilliger v. Long Island R R. 5539—Fine v. Wolf. 1508—Albrecht v. Brooklyn Foundry Co. 2052—Latell v. Brooklyn Elevated R R. 1946—Buckheit v. Greger. 5278—Black v. Engelhardt R E Co. 2240—Brown Paint Co v. Reilly. 2141—Gillooly v. Nelson. 1844—La Gratto v. Becker. 2164, 2165—Hetherington v. Interboro Rapid Transit. 2448—Shapiro v. Rosenthal. 2032—Lenk v. Manley. 5139—Eveline v. Eveline. 1628—Steenbergh v. B H R R. 1575—Dowdell v. Sackett & Wilhelm. 1687—Thomas v. Sprinver. 1781—Rosenberg v. B H R R. 1840—Steier v. B, Q Co & Sub R R. 2651—Harding v. Meyer. 5178—Gresham Blank Book Co v. Bryan. 1715—Manning v. Regra Mfg Co. 2127—Engbresten v. Nassau R R. 2008—Crystal v. B H R R. 4892—Graf & Hauck Co v. Werner. 1966—Patterson v. Frank. 2119—Kerigan v. Felstein. 1848—Berman v. Nassau R R. 2099—Silverstein v. Bregstein. 2129—Smith v. Henninger. 661, 662—Drygal v. Lazarus.

The following causes, if marked ready, will be passed for the day. No cause will be set down for a day upon this call: 4593—Iskiyan v. Eastern Carpet Co. 4619—Williams v. Smith & Sons Co. 4426—Denicola v. Walovitz. 5307—Heyman v. Rosenkrantz. 5484—Carey v. Moore. 5363—Anderson v. Conzen & Son. 5260—Miller v. Winfield. 4511—Wright v. Smith et al. 4596—Levy v. Michaels. 2432—Colin v. Friendship Dairy. 2331—Klein v. Wenschel. 1680—Cohen v. Wells. 1204—Bannon v. Cole. 2608—Adler v. Danziger. 1613—Flaherty v. Coney I & B R R. 1171—Bollerman v. Sea Coast Amusement Co. 2216—Bronstein v. Brooklyn El R R. 1556—Lewis v. Koch. 1845, 1846—Jordan v. Warnecke. 5452—Pearson v. Liberty Avenue Theatre. 4781—Manneschmidt v. Reisenberger. 2081—Heslin v. Rodgers & Co. 1720—Searle v. Nassau R R. 1080—Hohnaber v. Mantel. 2247—Wardrobe v. Duffy. 1413—Game v. Brooklyn El R R. 1218—Ryan v. Johnson et al. 5523—Quinby v. Griffith-White Shoe Co. 330—Nelson v. City of New York. 1426—Nickel v. Woods. 4940—Marciano v. Catalano. 1565—Nelson v. Rodgers et al. 1979—Goldberg v. Nassau R R. 1661—Doyle v. Sup Council, C B L. 1271—Wafrofski v. American Ice Co. 2222—Roberts v. Nassau R R. 2233—Dioguardi v. Nassau R R. 2279—Dyke v. Nassau R R. 2276—Butler v. B H R R. 2277—Klarsfield v. B H R R. Highest number reached on regular call, 2672.

Queens County.

SUPREME COURT—Trial Term—Part I., Kelly, J.; Part II., Putnam, J. 427—Grathwohl v. City of New York. 359—Lawrence v. Brooklyn, Q Co & Sub R R Co. 190—Brennan, as admx, v. L I R R Co. 423—McDonald v. same. 432—McIntyre, as admx, v. same. 439—Hogan v. Degnon R & T Imp Co. 777—Hubert v. B H R R Co et al. 164—Waas v. Crooke. 707—Weber v. Balbach and another. 378—Walsh v. Servis and another. 375—Walter v. Shoemaker & Co. 372-373—Laubbacher, an infant, v. Drahousal. 342—Flanagan, as admr, v. L I R R Co. 371—Murphy v. Buckley-Newhall Co. 291—Songalo v. Callaghan and another. 119—Klotz, an infant, v. B H R R Co. 215—Manken v. Stellen.

The following cases, if marked "ready," will be passed for the day. No cause will be set down for a day on this call. 388—Coonan, as admx, v. Sohmer and another. 222—Kreig, Jr, v. N Y & Q Co Elec L & P Co. 370—Flaherty v. Onward Construction Co. 261 to 269—Smith v. Brooklyn Q Co & Sub R R Co. 170—Louona Steam Fire Engine Co v. Louona Vet Firemen's Assn, &c. 151—Wobker v. Joline and Robinson, as receivers. 428—Wedle Co v. Underwriters' Realty & Title Co. 111—Thompson v. B H R R Co. 189—Goetz, as admx, v. Duffy, ind and as exr. 191—Loewe, as admx, v. same. 381—De Angelis v. Somers. 115—Baum v. L I R R Co. 149—Weissmann v. Sohmer and another. 19—Canning v. B, Q Co & Sub R R Co. 389—Spinella, an infant, v. B, Q Co & Sub R R Co. 441—Weir, an infant, v. same. 442—McGinnis v. Standard Oil Co. 443—Youngs v. B H R R Co. 444—Gburczyk v. Butenas and another. 445—McKenna v. Miller, Inc. 446—Sternfeld v. Coer. 447—Speer et al. v. 35 Per Cent. Automobile Supply Co. 448—Roselle v. B, Q Co & Sub R R Co. 449—Egerer v. N Y Telephone Co and another. 450—Schrotter v. Epstein and another. Highest number reached, 450.

COUNTY COURT—Criminal Term—Humphrey, J. 3386—People v. Rozario Martino. 3310—Same v. Theodore Boellinger. 3378—Same v. Philip Ferney. 3379—Same v. George Blummers. 3380—Same v. John Mirk. 3387—Same v. Anton Bubenik. 2518—Same v. David Cunningham.

Westchester County.

SUPREME COURT—Part I., Tompkins, J.; Part II., Mills, J. 291—Nungessor v. A E Norton Co. 57—Petrizzelli v. Keystone State Contracting Co. ——Lathrop v. Twelfth Ward Bank. 64—Banker v. N Y C & H R R R. 22—O'Hara v. Asphalt Coast Co. 23—Same v. same. 172—Horan v. Rockland Light and Power Co. 134—Corsel v. Young, as receiver. 136—Harris v. Cole. 71—Huppelsberg v. N Y C & H R R R. 76—Rao v. same. 78—Fitzpatrick v. same.

The following causes, if answered ready, will be passed for the day. No cause will be set down for a day upon the call: 44—Vigoni v. James McCaery Co. 59—Kinsiter v. McNenny. 60—Cheers v. V B Cons Co. 151—Burke & Sons Co v. Faillace. 155—Luekert v. Weisenberger. 156—Beaton v. Marshall. 158—Nelson v. Lurner. 160½—Devlin v. Carafano. 161—Reynolds v. Bushnell. 162—Lyon v. Frost. 163—Duff v. Nichaus. 165—Bucher v. Dealvandos. 166—Deverastegui v. New York and Cuba Mail S S Co. 167—Davis Confectionary Co v. the Rochester German Ins Co. 169—McGuire v. Reilly. 170—Booth v. Reilly. 171—Lord v. Wulff. 173—Cassidy v. N Y C & H R R R. 174—Borcher v. Lusk. Highest number reached, 175.

HOKE SMITH GIVES PARDONS.

Frees Two Boy Murderers on His Last Day as Governor.

Special to The New York Times.

ATLANTA, Ga., Nov. 15.—Hoke Smith signalized his last day as Governor of Georgia by pardoning Leonard and Jesse Rawlins, boys who were serving life sentences for aiding their father in the murder of the Carter family on account of a feud, Milton Rawlins, an older brother, who also aided in the crime and who is in the penitentiary, was not pardoned, Gov. Smith stating that he thought Milton should serve a while longer. In issuing the pardon, Gov. Smith said:

"The record would have justified the acquittal of Leonard Rawlins. Jesse Rawlins was only 15 years old. It was the crime of the father rather than of these two boys. He has been hanged. The boys naturally obeyed their father, and they have been sufficiently punished. Their prison conduct has been exemplary, and I am assured that they are clean and manly boys. I believe they should be given a chance for life. I do not think clemency should be extended to Milton Rawlins at this time; he was older and less under the influence of the father than Leonard and Jesse when the crime was committed.

Milton, Leonard, and Jesse Rawlins, brothers in their teens, were arrested with their father and a negro for the murder of the Carter family in Lowndes County in 1906. The father and the negro were hanged. The three brothers were sentenced to life imprisonment. The maternal grandfather of the Rawlins boys is wealthy and has spent large sums to secure their release.

Gov. Hoke Smith resigned to-day to accept the United States Senatorship to which he was elected by the last Legislature. John M. Slater, President of the Senate, becomes, under the law, Governor until a successor to Gov. Smith is chosen at a special election.

THE UNITED SERVICE.

Special to The New York Times.

The Army.

WASHINGTON, Nov. 15.—Special orders June 9 relating to First Lieut. A. M. Guittard, Medical Reserves, revoked.

First Lieut. T. W. Brown, Twenty-seventh Infantry, from School of Musketry, the Presidio of Monterey, Cal., to proper station.

Capt. S. M. Rutherford, Fourth Cavalry, detailed to Subsistence Department.

Capt. E. S. Walton, Nineteenth Infantry, detailed to Quartermaster's Department, effective Dec. 15, vice Capt. A. E. Williams, who is assigned to Nineteenth Infantry.

The Navy.

Capt. C. A. Gove home and wait orders.

Capt. J. Hood to command the Delaware.

Capt. H. P. Jones, Jr., to command the Rhode Island.

Lieut. (Junior Grade) J. H. Hoover commissioned a Lieutenant (Junior Grade) from Sept. 13.

Ensign J. W. Jewell, resignation accepted, effective Nov. 14.

Ensign C. M. Lynch continue treatment Naval hospital, New York.

Movements of Naval Vessels.

Arrived—Worden, Macdonough, Washington, North Carolina, and Salem at Newport; Supply at Chefoo, Brutus at Newport News, Mohawk at Washington, Paducah at Manzanillo.

Sailed—Wa shan, from Shanghai for cruise up Yangtse River; Albany and Abarenda, from Shanghai for Nanking; Paterson, from Boston for cruise, Wheeling, from Cristobal for Port Limon; Utah, from navy yard, New York, for Boston; Tacoma, from navy yard, New York, for Philadelphia; Vicksburg, from San Diego for Mare Island; Saratoga, from Amoy for Shanghai; Oregon, from Venice, Cal., for Ventura, Cal.

The flag of the Commander in Chief, Asiatic Fleet, has been temporarily transferred from the Rainbow to the Albany.

The cable address of the Commander in Chief remains Shanghai, China.

FOR SALE.

DIAMONDS 3/4 CARAT $29

TO-DAY AND TO-MORROW we shall have a SPECIAL DIAMOND SALE and will offer several hundred single stone Diamond Rings at $29 each. Every one will stand the test and has a guaranteed value of nearly double our price. They have the appearance of one-carat Diamonds, as they were cut with a large spread or surface. You can return them within one year.

Observe the weights and prices of some of our Diamond rings that will also be on sale with the same agreement.

6 and 3-4 Carats	$600
4 and 3-8 "	350
3 and 1-4 "	325
3 and 1-8 "	225
4 and 1-32 "	175
2 and 3-4 "	145
2 and 1-4 "	125
2 and 1-32 "	110
1 and 1-16 "	85
1 and 1-8 "	60

CHARLES A. KEENE
Watches, Diamonds, Jewelry,
180 Broadway New York

TYPEWRITERS RENTED
3 MONTHS FOR $5.00

and upwards. We also have them to sell. All makes. All prices. Latest models. Fully guaranteed. Liberal allowance for machines taken in exchange. Send for catalogue.

TYPEWRITER EXCHANGE,
10 Barclay St., 7 Doors from B'way. Tel. 6353 Cortlandt.
345 Broadway, Cor. of Leonard St. Tel. 5408 Franklin.

PIANOS AND ORGANS.

SPECIAL—Used upright pianos from $50 upward; self-playing pianos, $350 up; easy payments. WINTERROTH, 105 EAST 14TH ST. 14 WEST 125TH ST.

PUBLIC NOTICES.

STATE OF NEW YORK, PUBLIC SERVICE Commission for the First District.—In the matter of the application of the FORTY-SECOND STREET, MANHATTANVILLE & ST. NICHOLAS AVENUE RAILWAY COMPANY for the permission and approval of the Public Service Commission for the First District, pursuant to the provisions of Section 53 of the Public Service Commissions law, for the construction of an extension of its street surface railroad and the exercise of the franchise to operate the same in the Borough of Manhattan, City of New York.—Manhattan Street Loop.—Case No. 1,415, published notice of hearing.

Notice is hereby given that the application of the Forty-second Street, Manhattanville & St. Nicholas Avenue Railway Company for the permission and approval of the Public Service Commission for the First District, pursuant to the provisions of Section 53 of the Public Service Commissions law, for the construction of an extension of its street surface railroad and the exercise of the franchise to operate the same over the following route in the Borough of Manhattan, City of New York:

Beginning at and connecting with the existing tracks in Manhattan Street, at or near the easterly line of Twelfth Avenue; thence, by double track, curving westerly in and upon Manhattan Street to Twelfth Avenue; thence southerly, by double track, in and upon Twelfth Avenue to West One Hundred and Twenty-ninth Street; thence curving easterly into West One Hundred and Twenty-ninth Street to the centre line of West One Hundred and Twenty-ninth Street; thence easterly, by single track, in and upon West One Hundred and Twenty-ninth Street to Manhattan Street, and there connecting with the existing eastbound track in Manhattan Street,

will be heard by said commission at its office, No. 154 Nassau Street, Borough of Manhattan, New York City, on the 21st day of November, 1911, at 2:30 o'clock in the afternoon.

Dated Nov. 10, 1911.

THE FORTY-SECOND STREET, MANHATTANVILLE & ST. NICHOLAS AVENUE RAILWAY COMPANY.

My wife, Amelia, having left my house and board I will not be responsible for debts contracted by her. Milton Fuerst.

TO LET FOR BUSINESS PURPOSES.

TO LEASE POSSESSION
38-44 WEST 21st STREET,
Store and Basement, 67x92,
4th, 5th and top lofts.
Steam Heat and Elevator,
Service on Sundays and Holidays.

28-30-32 West 22d Street,
Opposite Stern Bros.
Store and basement, lofts, offices and salesrooms with skylights.
No manufacturing in this building.
H. J. SACHS & CO., 28 West 22d St., or your own broker.

31-33 WEST 19TH ST.
28-30 WEST 20TH ST.
Floors at Greatly Reduced Rates.
No reasonable offer refused. Special inducements to good tenants. Lofts 46x92 and 46x180. Don't sign a lease until you see these floors. Apply on premises or
McVickar, Gaillard Realty Co.,
489 5th Av. (42d St.) Tel. 7700 Bryant.

LOFTS & OFFICES LARGE AND SMALL
10 FLOORS, 12,500 SQ. FEET TO THE FLOOR, In the MECCA BUILDING B'WAY, 48TH ST., 7TH AV.
Permanent light on 3 sides. Thoroughly fireproof, fast elevators, mail chutes, and every improvement and convenience.
RENTING AGENT ON PREMISES.

LIGHT OFFICES
Steam heat. Elevator service. Singly or en suite. 4 doors from Broadway and Fulton St. Subway Station. Reasonable rent. Exceptional inducements to early applicants.
NEW YORK FRAME & PICTURE Co 142 Fulton, N. Y. City.

LIGHT LOFTS
New Fireproof Building, 40x94; Two Elevators; Steam Heat.
291-293 Seventh Av.
C. F. BEDELL CO., Broadway & 87th St.

182 FIFTH AVE.
Close to 23d St., entire four-story and basement building to let; size 30x75x100; steam heat, electric light; rent moderate; possession now.
CRUIKSHANK COMPANY, 141 Broadway.

NEAR FIFTH AVENUE.
A full front private residence on restricted street in the 50s can be bought at a bargain. Firm L. J. CARPENTER, 25 Liberty St.

$15 MONTH UP, 109 Broad St.
Exceptionally LIGHT AND CHEERFUL OFFICES MODERN FIREPROOF BUILDING.

39 EAST 19TH ST.
Desirable lofts, with side windows; building 25 feet wide; excellent business location.
INNES & CENTER, 21 East 20th St.

TO SUBLET, FURNISHED,
Large, light office in Marbridge Building; terms reasonable; references exchanged. Address for particulars, Marbridge, Box 85 Times.

LOFT, 88-90 Walker St., 25x90; steam power, heat, and elevator service; one block from Canal St. Subway station. Inquire S. HELLINGER, 309 Broadway; 'phone 4945 Worth, or engineer.

2 lofts, modern bldg., 236 5th Av.; pass. and frgt. elevators; moderate rent. Apply Supt. or A. J. Rich & Co., Singer Bldg.

Store, 802 3d Av., 20x80, near 49th St.; rent reasonable. Apply S. Hellinger, 309 Broadway. 'Phone Worth 4945. Janitor, 165 East 49th.

Office to rent for dentist.
747 Madison Av.

Will sublet one-half fine office; rent, $20. Room 604, 7 East 42d St.

APARTMENTS TO LET—Unfurnished.

MANHATTAN.

West Side.

Above 110th Street and Washington Heights.

Hague Apartments
547 Riverside Drive
overlooking Hudson River, Palisades and Claremont.
High class Apartments, 6 or 7 rooms and bath.
Excellent location; convenient to subway express station; all night elevator; hall and 'phone service.
APARTMENTS, $700 to $1,200.

Ritz-Carlton-Court
187TH TO 188TH ST.
On Audubon Av., 3-4-5-6 rooms; high-class; the finest and cheapest on Washington Heights.
A CALL WILL CONVINCE
Chas. Berlin Agency, on premises.

THERESA
115 WEST 129TH ST.
Modern four and five-room elevator apartments in a convenient location for all transit lines; high-class service; rent $35-$40. Inquire on premises or
ROBERT LEVERS, 376 LENOX AV.

THE ORINDA
530 West 157th
Elevator apartment, adjoining Broadway Subway station; three choice apartments left; 5-6-7 rooms, and 2 baths; very liberal concessions; $540 and $796 per annum.
CHAS. BERLIN AGENCY, on premises.

Concessions
AT THE HUNTINGTON
218 West 112TH ST.
6 and 7 rooms and bath.
2 roms, bath, for doctor or dentist.
Elevator; all modern improvements.
Apply on premises.

3 ROOMS.
Corner house, all improvements, electric light, hardwood trim, shower bath, &c.; all rooms facing street.
READY FOR OCCUPANCY.
2 blocks from Subway. Rents $26-$29.
S. E. Corner 169th and Audubon Av.

44 WEST 131ST ST.
Desirable seven light rooms and bath; all improvements; well-kept house; rents very moderate.

SUNNY, DAINTY, REFINED
Three rooms, bath. 349 West 120th St.

West Side.

SONOMA
BROADWAY AND 55TH ST.
Only One 5-Room Apartment Left
Decorated to suit. The manager aims to please even the most critical. Your comfort—our desire—makes this house one of the most desirable to live in in New York. Your inspection invited each day, including Sundays. Supt. on premises. Tel. Col. 4921.

20 WEST 57TH ST.
Handsome modern apartments,
1 Room and Bath,
2 Rooms and Bath.
BENJ. R. LUMMIS,
28 West 33d St.

THE AYLSMERE,
60 West 76th St.
Seven and eight large, light rooms, bath, butler's pantry; two elevators night and day, passenger and service; steam dryer; convenient to all traction lines; rent $1,000 to $1,500.
SUPERINTENDENT ON PREMISES.

THE ADRIAN,
58 West 72d. St., Corner
Eight large, light rooms, tiled bath; electric light; parquet floors; night and day elevator; Subway express and elevated stations on 72d; all surface lines convenient; rent $1,200 to $1,300.
SUPERINTENDENT ON PREMISES.

167 WEST 72D ST.
Studio Apartment 2 rooms and bath, near 72d St. Subway station. Service; all improvements; $660. Apply on premises.

APARTMENTS TO LET—Unfurnished.

MANHATTAN.

West Side.

Big Concessions.
94TH ST.
NEAR RIVERSIDE DRIVE
High Class Elevator Apartments with All Improvements.
315 FRONT APT., 6 ROOMS & BATH, $46-$52.60. REAR APT., 5 ROOMS & BATH, $42.50.
321 4 ROOMS AND BATH AND EXTRA LARGE FOYER, $45 TO $50.
314 7 LARGE, LIGHT ROOMS AND BATH AND EXTRA LAVATORY, $1,000.

THE IRVINGTON
407 Central Park West, near 101st St.
8 light rooms and bath; all improvements; electric lights, parquet floors, 2 toilets, butler's pantry; newly decorated; rents $1,020 to $1,180.

East Side.

Manhanset
61-65 East 59th St.,
NEAR MADISON AVE.
The Most Accessible Location in New York City.
High Class Modern Apartments, 3 Rooms and Bath, Furnished or Unfurnished. Hotel Service.
FOR RENTS, ETC.,
See Superintendent on Premises.

Strictly NEW ENGLAND Fireproof
43 to 51 E. 58th St., 54 E. 59th St., 480 Park Av.
Seven rooms, 1 and 2 baths....$1,100 to $1,700
Two and three rooms and bath....$420 to $600
All improvements; resident Superintendent.
Broadway REMCO 98th Street.

39 EAST 27th STREET
High Class KITCHENETTE Fireproof Apartments
2 or 3 attractive rooms, large kitchenette and bath; maid service.
RENTS FROM $600.
One 6-Room Housekeeping Suite, $1,250.

Studio Apartments
GRAMERCY PARK.
Only One Left, at Reduced Rental.
Large Room and Bath.
Malvern Hall, 143 East 21st.

THE BLYTHEBOURNE,
1,481 Madison Av., southeast corner 99th St.; beautiful corner apartment, seven outside rooms, bath; perfect condition; $60 monthly; high-class elevator and private telephone service day and night; electricity; all improvements. Apply to Superintendent.

BACHELOR APT'S, 2 and 3 rooms and bath.
AT 13 EAST 36TH ST. NEAR 5TH AV.
Electric light and service included. Telephone.

GRAMERCY COURT,
153 East 22d St., near Lexington Av.—High-class elevator Apartments, 4 and 5 rooms, baths and showers; rents moderate.

120 EAST 31st ST.
High-class, eight-room, fireproof, elevator apartment; all light rooms; rent $1,500.
Hibson Co., Lexington Av., cor. 34th St.

THE CLEVELAND
126-130 East 24th St.
Apartments of 9 rooms, ample closets, etc.

REDUCED RENTS. APARTMENTS,
two or three rooms and bath, $50 up; rent includes chamber service.
177 Madison Av., at 34th St.

715 MADISON AV., (NEAR 63D ST.)
Non-housekeeping apartment, 3 rooms and bath; elevator, electric light, steam heat; good service; rent, $60; references required.

BROOKLYN.

GEORGIAN COURT
Gates and Franklin Avs.,
Brooklyn.
One of the most homelike apartment buildings in Brooklyn. Elevator service. All outside rooms. All conveniences. 8 large rooms and 2 baths.
RENTS REASONABLE
REALTY ASSOCIATES,
176 REMSEN ST., Brooklyn.
Telephone 6480 Main.

BANKRUPTCY NOTICES.

No. 15,694.—IN THE DISTRICT COURT OF the United States for the Southern District of New York.—In Bankruptcy.—In the matter of SAMUEL H. TRIGGER, Bankrupt.

To the creditors of Samuel H. Trigger of the City and County of New York and district aforesaid, a bankrupt:

Notice is hereby given that on the 1st day of November, A. D. 1911, the said Samuel H. Trigger was duly adjudicated bankrupt, and that the first meeting of creditors will be held at the office of Nathaniel S. Smith, Referee in Bankruptcy, No. 68 William Street, Borough of Manhattan, City and County of New York, on the 28th day of November, A. D. 1911, at 2 o'clock in the afternoon, at which time the said creditors may attend, prove their claims, appoint a trustee, examine the bankrupt, and transact such other business as may properly come before said meeting.

NATHANIEL S. SMITH,
November 15, 1911. Referee in Bankruptcy.

IN THE DISTRICT COURT OF THE UNITED States for the Southern District of New York.—In Bankruptcy.—In the matter of LOWELL LAMB, Bankrupt.—No. 15,329.

To the creditors of Lowell Lamb of the City, County, and State of New York and district aforesaid, bankrupt:

Notice is hereby given that on the 28th day of July, A. D. 1911, the said Lowell Lamb was duly adjudicated bankrupt, and that the first meeting of creditors will be held at my office, No. 71 Broadway, City and County of New York, N. Y., on the 27th day of November, A. D. 1911, at 10:30 o'clock in the forenoon, at which time the said creditors may attend, prove their claims, appoint a trustee, examine the bankrupt, and transact such other business as may properly come before said meeting.

Dated November 14, 1911.

STANLEY W. DEXTER,
Referee in Bankruptcy.

U. S. DISTRICT COURT FOR THE SOUTHern District of New York.—RAE GINSBERG, Bankrupt.

Notice is hereby given that Rae Ginsberg, bankrupt, has filed his petition, dated June 5th, 1911, praying for a discharge from all his debts in bankruptcy, and that all creditors and other persons are ordered to attend at the hearing upon said petition before United States District Judges in the United States Court House and Post Office Building, in the City and County of New York, on Monday, December 18th, 1911, at 10:30 A. M., and then and there show cause, if any they have, why the prayer of said petitioner should not be granted, and also attend the examination of the bankrupt thereon.

PETER B. OLNEY,
Referee in Bankruptcy.
New York, Nov. 16th, 1911.

U. S. DISTRICT COURT FOR THE SOUTHern District of New York.—JAMES THEODORE, Bankrupt.

Notice is hereby given that the above-named bankrupt, has filed his petition, dated September 18th, 1911, praying for a discharge from all his debts in bankruptcy, and that all creditors and other persons are ordered to attend at the hearing upon said petition before United States District Judges in the United States Court House and Post Office Building, in the City and County of New York, on December 17th, 1911, at 10:30 A. M., and then and there show cause, if any they have, why the prayer of said petitioner should not be granted, and also attend the examination of the bankrupt thereon.

WILLIAM H. WILLIS,
Referee in Bankruptcy.
New York, Nov. 15th, 1911.

TO THE CREDITORS OF ISIDOR L. COHEN.

An application for the appointment of a receiver of the assets and effects of the above-named alleged bankrupt will be held before Honorable Charles M. Hough, District Judge, at his chambers in the Post Office Building, Borough of Manhattan, City of New York, on the 16th day of November, 1911, at 10 o'clock in the forenoon of said day. All creditors may attend at said time and may be heard regarding the said application. Yours, &c.,

WILLIAMS, FOLSOM & STROUSE,
Attorneys for Petitioning Creditors, office and Post Office address 55 John Street, Borough of Manhattan, New York City.

BANKRUPTCY NOTICES.

NO. 15,687.—IN THE DISTRICT COURT OF the United States for the Southern District of New York.—In Bankruptcy.—In the matter of TYPEWRITER INSPECTION COMPANY, Bankrupt.

To the creditors of Typewriter Inspection Company of the City and County of New York and district aforesaid, a bankrupt:

Notice is hereby given that on the 8th day of November, A. D. 1911, the said Typewriter Inspection Company was duly adjudicated bankrupt, and that the first meeting of creditors will be held at the office of William Allen, referee in bankruptcy, No. 67 Wall Street, New York City, on the 27th day of November, A. D. 1911, at 3:30 o'clock in the afternoon, at which time the said creditors may attend, prove their claims, appoint a trustee, examine the bankrupt, and transact such other business as may properly come before said meeting, and especially may consider an offer of composition of 12½ per cent. which the bankrupt proposes then to make.

WILLIAM ALLEN,
November 15th, 1911. Referee in Bankruptcy.

NO. 15,524.—IN THE DISTRICT COURT OF the United States for the Southern District of New York.—In Bankruptcy.—In the matter of SIMON FRANKEL, Bankrupt.—In Bankruptcy.

To the creditors of the above-named bankrupt of the City and County of New York and district aforesaid:

Notice is hereby given that on the 15th day of November, A. D. 1911, the said Simon Frankel was duly adjudicated bankrupt, and that the first meeting of creditors will be held at the office of the undersigned referee in bankruptcy, No. 82 Beaver Street, Borough of Manhattan, New York City, on the 29th day of November, A. D. 1911, at 12 o'clock noon, at which time the said creditors may attend, prove their claims, appoint a trustee, examine the bankrupt, and transact such other business as may properly come before said meeting.

WILLIAM H. WILLIS,
November 15th, 1911. Referee in Bankruptcy.

NO. 15,554.—IN THE DISTRICT COURT OF the United States for the Southern District of New York.—In Bankruptcy.—In the matter of JOHN M. HALPER, Bankrupt.—In Bankruptcy.

To the creditors of the above-named bankrupt of the City and County of New York and district aforesaid:

Notice is hereby given that on the 15th day of November, A. D. 1911, the said John M. Halper was duly adjudicated bankrupt, and that the first meeting of creditors will be held at the office of the undersigned referee in bankruptcy, No. 82 Beaver Street, Borough of Manhattan, New York City, on the 27th day of November, A. D. 1911, at 12 o'clock noon, at which time the said creditors may attend, prove their claims, appoint a trustee, examine the bankrupt, and transact such other business as may properly come before said meeting.

WILLIAM H. WILLIS,
Nov. 15th, 1911. Referee in Bankruptcy.

U. S. DISTRICT COURT FOR THE SOUTHern District of New York.—MAX ROTH, bankrupt.

Notice is hereby given that Max Roth, bankrupt, has filed his petition, dated September 28, 1911, praying for a discharge from all his debts in bankruptcy, and that all creditors and other persons are ordered to attend at the hearing upon said petition before United States District Judges in the United States Court House and Post Office Building, in the City and County of New York, on Monday, December 18th, 1911, at 10:30 A. M., and then and there show cause, if any they have, why the prayer of said petitioner should not be granted, and also attend the examination of the bankrupt thereon.

PETER B. OLNEY,
Referee in Bankruptcy.
New York, Nov. 15, 1911.

U. S. DISTRICT COURT FOR THE SOUTHern District of New York.—HERBERT AYLING, bankrupt.

Notice is hereby given that Herbert Ayling, bankrupt, has filed his petition, dated October 13th, 1911, praying for a discharge from all his debts in bankruptcy, and that all creditors and other persons are ordered to attend at the hearing upon said petition before United States District Judges in the United States Court House and Post Office Building, in the City and County of New York, on Monday, December 18th, 1911, at 10:30 A. M., and then and there show cause, if any they have, why the prayer of said petitioner should not be granted, and also attend the examination of the bankrupt thereon.

PETER B. OLNEY,
Referee in Bankruptcy.
New York, Nov. 16th, 1911.

U. S. DISTRICT COURT FOR THE SOUTHern District of New York—HARRY STEISEL, Bankrupt.

Notice is hereby given that Harry Steisel, bankrupt, has filed his petition, dated October 19th, 1911, praying for a discharge from all his debts in bankruptcy, and that all creditors and other persons are ordered to attend at the hearing upon said petition before United States District Judges in the United States Court House and Post Office Building, in the City and County of New York, on Monday, December 18th, 1911, at 10:30 A. M., and then and there show cause, if any they have, why the prayer of said petitioner should not be granted, and also attend the examination of the bankrupt thereon.

PETER B. OLNEY,
Referee in Bankruptcy.
New York, Nov. 16th, 1911.

BANKRUPTCY SALES.

UNITED STATES DISTRICT COURT FOR the Southern District of New York.—In Bankruptcy.—In the matter of TYPEWRITER INSPECTION COMPANY, bankrupt.

To the creditors of the above-named bankrupt:

Notice is hereby given that the sale of the assets of the Typewriter Inspection Company, appointed to be held at No. 317 Broadway, Borough of Manhattan, City of New York, on Thursday, November 16th, 1911, has been adjourned to Friday, December 1st, 1911, at the same hour and place.

Dated New York, November 16th, 1911.

HENRY B. BARNES, Jr., Receiver,
52 William Street, New York City.
AUGUSTUS H. SKILLIN, Attorney for Receiver, 34 Pine Street, New York City.

SUMMONSES.

NEW YORK SUPREME COURT, NEW YORK County—AUGUSTUS VAN CORTLANDT, Jr., Plaintiff, against AUGUSTUS VAN CORTLANDT, Augustus Van Cortlandt, Jr., as administrator of the goods, chattels and credits of Edward N. Van Cortlandt, deceased, and as sole surviving executor of the last will and testament of Henry W. Bibby, deceased; Ethel Wilson Van Cortlandt, Henry W. Van Cortlandt, Robert B. Van Cortlandt, Mary Bayley Matthews, Augustus Van Cortlandt, as administrator of the goods, chattels and credits of Oloff De Lancey Van Cortlandt, deceased, and as executor of the last will and testament of Augusta Bibby, deceased, and as executor of the last will and testament of Charlotte A. Van Cortlandt, deceased; Cortlandt Irving, individually and as executor of and trustee under the last will and testament of Helen Schermerhorn, deceased, and as executor of the last will and testament of Helen Irving, deceased, and as executor of the last will and testament of Henry Irving, deceased; Cortlandt Irving and James H. Jones, as trustees under a deed of trust made by Helen Schermerhorn, dated June 1, 1872; Newbold Morris, individually, and as executor of the last will and testament of Eleanor C. Morris, deceased; Eva Van Cortlandt Hawks, Cordelia S. Steward, James H. Jones, Helen S. Cutting, Walter L. Suydam, individually and as executor of the last will and testament of Anne W. Suydam, deceased, and as executor of the last will and testament of Charles S. Suydam, deceased; Helen Schermerhorn Morris, Ethel Welles Kingsland, George Lovett Kingsland, Katherine Welles, Benjamin Welles; Benjamin Welles, as committee of the person and property of Katherine Welles, an incompetent person; Benjamin Welles and Daniel K. de Beixedon, as executors of and trustees under the last will and testament of Helen S. Kingsland, deceased; Harriet K. Welles, John Irving, Helen C. Irving, Frances R. Irving, Charles E. Irving, Walter Irving, Charlotte A. Haig, Caroline S. Wilson, John Jacob Astor; John Jacob Astor, Marshall Orme Wilson and William M. Cruikshank, as executors of and trustees under the last will and testament of Caroline W. Astor, deceased; Peter Jay Munro, Daniel E. Seybel, as substituted trustee under the last will and testament of Katharine Munro, deceased; James De Hart Bruen, individually and as executor of the last will and testament of Margaret W. Bruen, deceased; James B. Bruen, Henry M. Bruen, Norman J. Bruen, James A. Bruen, Margaret M. Bruen, Anna Miller Bruen, Harriet Scott Bruen, Augusta B. Wilson, Isabel G. Le Boutillier, Annie Wagstaff Groshon, Henry V. C. Meyer, Thomas H. Wagstaff, Alice W. Meyers, Fannie W. Wagstaff, Francena M. Roulet, Frances A. Munro, James A. Glover, individually and as executor of and trustee under the last will and testament of Anne W. Glover, deceased; Henry W. B. Glover, Edward A. Glover, Frederick R. Glover, Louisa G. Popham, Thomas G. Barry, as executor of the last will and testament of Robert O. Glover, Jr., deceased; Weltha M. Reynaud, Harriet D. Barry, William Astor Drayton, Caroline Astor Phillips, Henry Coleman Drayton, Orme Wilson, Jr., Richard T. Wilson, 3d, Mary Van Alen, James Laurens Van Alen, Sarah Steward Collier, James R. Roosevelt, Jr., Helen R. Robinson, Defendants.

To the above-named defendants.—Summons:

You are hereby summoned to answer the complaint in this action and to serve a copy of your answer on the plaintiff's attorneys within 20 days after the service of this summons, exclusive of the day of service, and in case of your failure to appear or answer judgment will be taken against you by default for the relief demanded in the complaint.

Dated September 5, 1911.

PHILBIN, BEEKMAN, MENKEN & GRISCOM, Plaintiff's Attorneys, Office and Post Office Address, No. 52 William Street, Borough of Manhattan, New York City.

To the defendants, Mary Bayley Matthews, Cordelia S. Steward, James H. Jones; James H. Jones, as trustee under a deed of trust made by Helen Schermerhorn dated June 1, 1872; Charles E. Irving, Charlotte A. Haig, Peter Jay Munro, James B. Bruen, James A. Bruen, Margaret M. Bruen, Norman J. Bruen, James De Hart Bruen; James De Hart Bruen, as executor of the last will and testament of Margaret W. Bruen, deceased; Henry M. Bruen, Anna Miller Bruen, Harriet Scott Bruen, Augusta B. Wilson, Isabel G. Le Boutillier, Annie Wagstaff Groshon, Alice W. Meyers, Francena M. Roulet, Fannie W. Wagstaff, Henry W. B. Glover, and Louisa G. Popham:

The foregoing summons is served upon you by publication, pursuant to an order of the Honorable Edward J. Gavegan, Justice of the Supreme Court of the State of New York, dated the 20th day of September, 1911, and filed with the complaint, in the office of the Clerk of the County of New York, at the County Court House in the Borough of Manhattan, City, County and State of New York, on the 21st day of September, 1911.

Dated New York, October 6th, 1911.

PHILBIN, BEEKMAN, MENKEN & GRISCOM, Plaintiff's Attorneys, Office and Post Office Address, 52-54 William Street, Borough of Manhattan, City of New York.

Lost

20c. a line 1 time; 75c. a line 3 times a week; $1.40 a line 7 consecutive times.

LOST—Pin in shape of pansy, with diamond centre, attached to violet bow, Wednesday, between 1 and 3 P. M., between 23d St. and 6th Av. and Lord & Taylor's; liberal reward; valued as keepsake. Mrs. Kay, fur store, 26 West 23d St.

LOST—Union Pacific R. R. Co.'s stock certificate number B-358010 for ten shares in the name of Oscar F. Karlein. Notice is hereby given to show cause why duplicate should not be issued. Signed, Oscar F. Karlein.

LOST—On Saturday night, Nov. 11, outside Cafe Madrid, gold open-face watch and diamond fob; initials "A. C. T." in diamonds on fob. Finder will be liberally rewarded by returning same to A. C. Tschirky, 142 East 31st.

LOST—Black Persian broadtail neck scarf, trimmed black chiffon, made by Kakas, Boylston St., Boston. Suitable reward if returned Mrs. J. W. Ide, 601 West 142d St. 'Phone 2220 Audubon.

LOST—On Wednesday, between the Belnord, 86th St. and Broadway, and Riverside Drive and 87th St., a carved amber barrette; liberal reward. Apt. 405, Belnord.

LOST, a woven gold bracelet, between 145th St., Amsterdam Av. and Lackawanna Railroad. Reward if returned to Burton, 198 Franklin St.

LOST—Monday afternoon, gold cuff button containing sapphire surrounded by 8 diamonds; liberal reward. Fleming, 2,030 B'way, cor. 70th.

LOST—Monday afternoon, south side 125th St., Lenox to 8th Av., black lynx muff; reward if returned to Mrs. R. H. Bowers, 550 West 157th.

LOST—Lady's small open-face gold watch, black enamel monogram "A. H. H." Liberal reward if returned to 132 West 88th St.

LOST—Gold watch and pin, between 166th St., 3d Av., and Simpson St.; monogram "E. S." Liberal reward. Return 3,415 3d Av., Bronx.

LOST.—Certificate of Gould's Company stock, at or near Broadway and Wall St. Return to R. W. France, 2 Rector St.; reward.

LOST.—On John St., Nov. 13, a cabachon sapphire and diamond clustering. Liberal reward for return to 27 John St.

LOST, Wednesday, silver mesh bag; name on check inside; reward. Hotel Felix Portland, 47th St.

LOST, mink muff, 6th Av. car going 55th to 42d return; reward. Times office, 19th floor.

LOST—Saturday, a diamond sunburst; liberal reward. George Lodge, 132 Nassau St.

$100 REWARD

For diamond earring, three stones, pendant, lost between 66th St. and Lexington Av. and 66th St. and Madison Av., Monday afternoon. Black, Starr & Frost, 438 5th Av.

Lost and Found, Cats, Dogs

20c. a line 1 time; 75c. a line 3 times a week; $1.40 a line 7 consecutive times.

LOST OR STRAYED, BOSTON TERRIER; WEIGHT ABOUT 5 POUNDS; FACE, HEAD AND COLLAR WHITE; BRINDLE BODY WITH WHITE PAWS. LAST SEEN ON 44TH ST., OPPOSITE RECTOR'S HOTEL, SUNDAY A. M., ABOUT 3 O'CLOCK. REWARD OF $50. MAX BLUMENTHAL, HOTEL RECTOR.

LOST, strayed, or stolen, Sunday, near 10 East 78th St., a black Russian Angora kitten; $5 reward for return to above address.

LOST.—Tuesday noon, white bull terrier, Rex; male; reward. Curtis, 603 West 139th St.

LOST—French bulldog bitch on Nov. 14, 8 P. M. from 45 West 11th St. Reward.

Found

20c. a line 1 time; 75c. a line 3 times a week; $1.40 a line 7 consecutive times.

FOUND, Nov. 14.—INTERBOROUGH R. T. Apply 9 Morris St. SECOND AV "L"—Meshbag, book banknotes, shirt; THIRD AV. "L"—Two umbrellas, necklace, pin, satchel, handbag, purse, book, cards, plans, glove, pair gloves, badge, bag, overalls, collars, skirt, baskets, flags, whisky, metal, demijohn; SIXTH AV. "L"—Handbag, three pairs of gloves, two odd gloves, five books, apron, letters, dress, satin, &c., collar, waist, shawl, shoes, gown, belt, basket; NINTH AV "L"—Two umbrellas, gloves, needles, engravings, valise, electrotypes, key, check, gas receipt; SUBWAY—Portfolio, four umbrellas, cuff buttons, handbag, two purses, billfolder, cardcase, music, photos, five books, key, rosary, pair gloves, two odd gloves, pair rubbers, two pairs of shoes, two coats, shirt, towel, waste, case samples, razor, gas heater, rule, pipe.

FOUND, Nov. 15.—BROOKLYN R. T. Apply 168 Montague St. SURFACE AND ELEVATED—Black cloth, slippers, package envelopes and bills, muffs, book, roll of tape, overalls, music stand, leather case, coat, slippers, trousers, clothing, gent's linen shirt, package of paper, sweater, brass door check, music stand, pocketbooks, umbrellas.

FOUND, Nov. 14.—HUDSON & MANHATTAN R. R. CO., Hudson Tubes. Apply 137 Christopher St.: Society button, pen, shoes, towels, knives, salt cellar, veil, purse.

FOUND, Nov. 14.—NEW YORK CENTRAL R. R. Apply Lost Property Bureau, Grand Central Station—Badge, umbrella, grip, cigar case, one glove, pair gloves, lady's jacket, watch, dress suit case, bunch of keys, two packages.

FOUND, Nov. 14.—LACKAWANNA R. R. Apply Information Bureau, Hoboken, N. J.—Four umbrellas, brooch, pocketbook, five packages, portfolio, muff.

FOUND, Nov. 14.—PENNSYLVANIA R. R. Apply Information Bureau, Jersey City, N. J.—Pair gloves, two packages, package of tea, odd glove.

FOUND, Nov. 14.—ERIE R. R. Apply Information Bureau, Jersey City, N. J.—One key, pipe, bracelet, pair gloves; Nov. 15—Four umbrellas, roll of paper, pair rubbers.

FOUND, Nov. 14.—NEW PENNSYLVANIA DEPOT. Apply Baggage Room, 33d St. and 7th Av.—On Pullmans—Comb and brush, coat, pair gloves, pair rubbers, nightshirt, pair gloves, pencil, eyeglasses, nightgown; On Trains—Four umbrellas, watch, package; Long Island Division—One key, bundle of wood, package, valise, handbag, umbrella, book.

FOUND, Nov. 14.—LONG ISLAND R. R. Apply Lost Property Bureau, Long Island City—Two packages, pair gloves.

Business Opportunities

20c. a line 1 time; 84c. a line 3 times a week; $1.75 a line 7 consecutive times.

A LUCRATIVE POSITION FOR A RESPONSIBLE BUSINESS MAN. MANUFACTURING COMPANY WANTS CABABLE MAN in charge valuable territory; handle article of proven merit and ready market; no competition; price reasonable, profit good; required in practically every home and nearly all Business Houses, including Hotels, Restaurants, and Saloons; sells through the trade and direct. Stock and office supplied by company. Fair salary and commission to right party. To secure this position applicant must invest $3,000 to $5,000, which will be secured him by interest in the business. Address Corporation, 5th floor, 17 Madison Av., New York.

I want to meet an active gentleman who is seeking an opportunity of getting back into business; financial line; must have clean, honorable record, whose name will stand for something as head of an institution, which will be safer and stronger than any banking plan ever originated. Investment non-essential. A thorough acquaintance with business and banking and good connections necessary. L 106 Times.

An office and salesmanager wanted who will invest $500. A young man with executive ability will get a chance to work himself up. Receives proportionate interest in staple business and good salary. Application must be accompanied by references as to integrity and financial standing. Opportunity, 333 Times Downtown.

HAVE $20,000 to invest with services in established manufacturing business; must stand strictest investigation; no agents. Hustler, 135 Times Downtown.

I want to communicate with banker or capitalist, interested in large water power proposition; no promoters need answer. Address H 79 Times.

Personal

40 cents per agate line each insertion.

NOTICE.—I hereby give notice to all dealers in trade and others, that on the 9th of November, 1911, my wife, Paula R. Gross, abandoned me and deserted my house, with no justifiable reason whatsoever, and hereby renounce any liability she may either contract or incur in my name. Louis Gross, 45 West 8th St.

E. K. BROWN.—Please communicate with J. Nicolson, 43 Cedar St., attorney for your mother's estate.

Pianos and Organs

25c. a line 1 time; 69c. a line 3 times a week; $1.40 a line 7 consecutive times.

Elegant upright piano, made to order, brand new, cost $600; sell to-day for $125. Mme. Prevost, 244 Central Park West, between 84th and 85th Sts., private house.

$125; Gabler upright piano, $4 monthly; $20 Mason & Hamlin organ, $2 monthly. Goetz & Co., 81 Court St., Brooklyn.

EMERSON Angelus player piano, like new, bench and music, at sacrifice. 316 W. 42d St.

Help Wanted, Female

15c. a line 1 time; 36c. a line 3 times a week; 70c. a line 7 consecutive times.

CAPABLE YOUNG WOMAN or widow for general housework; two in family; sleep home; reference required. 316 West 20th St.

COOK, middle-aged; must come well recommended. Almoney, 605 West 112th St.

WANTED—Young lady for general office work; good penman; state age and religion. T. B. A. H., P. O. Box 2,006 New York.

WANTED—White girl for general housework; family 4 adults; apartment. Apply before 12, Isaacs, 220 West 107th St.

YOUNG WOMAN, over 21, educated, and with some business ability, for our holiday "Units of 7" series; good opening. The Century Co., Union Square.

Help Wanted, Male

15c. a line 1 time; 36c. a line 3 times a week; 70c. a line 7 consecutive times.

ART GLASS BENDERS WANTED; good salaries. Colucci Bros. & Co., 340 Bleecker St.

ASSISTANT in auditing department of large publishing house; accuracy and reliability essential; state age, experience, and salary expected. L 102 Times.

BOY, by New York Stock Exchange house; give age and salary expected. K 215 Times Downtown.

COLLEGE MEN, 22 to 26 years old, to start in the stock room; exceptional opportunity for advancement. Address, giving age and salary expected, to College, by letter only, care Allen Agency, 45 West 34th St.

COOK.—A good and clean cook at Fort Slocum, near New Rochelle. Apply at quarters of the commanding officer.

DESIGNER WANTED BY THE LARGEST MISSES' AND CHILDREN'S CLOAK HOUSE IN NEW YORK; EXCELLENT OPPORTUNITY; STATE EXPERIENCE AND FORMER CONNECTIONS; APPLICATIONS TREATED IN STRICT CONFIDENCE. H 68 TIMES.

MANAGER.—Wanted, a competent party to take charge factory, including buying of stock, oversight of shipment of goods, &c.; must have experience and $2,000 cash to invest, which will be secured by interest in this profitable business; good salary and contract protecting both parties. Address Manufacturer, fifth floor, 17 Madison Av.

MUNICIPAL CIVIL SERVICE COMMISSION,
299 Broadway, New York.

Public notice is hereby given that applications are being received for the position of DRIVER, DEPARTMENT OF STREET CLEANING,

at the office of the Labor Bureau, on the ground floor of the Criminal Courts Building, corner of White and Centre Sts., from 9 A. M. to 4 P. M.; Saturdays, 9 A. M. to 12 M.

Wages, $800 a year; 25c. an hour extra for Sunday.

Hours of work, 8; no grooming of horses.

Protection of Civil Service; pension fund when disabled, after 20 years' service or after age of 60 years.

Applicants must be citizens of the United States and must present their naturalization papers at the time of filing applications.

FRANK A. SPENCER, Secretary.

SALESMAN to represent manufacturer of patented article of merit selling to brokers and merchants; tact and energy will bring big money. Address H., 78 Times.

SALESMAN.—College man or teacher wanted as outside salesman; must be American, energetic, thoroughly reliable, able to make small investment. L 105 Times.

SALESMAN. — An experienced salesman for first-class ladies' skirts and dresses for the Middle West. Answer with full particulars, X 126 Times.

SALESMAN WANTED FOR SOUTH AND WEST TO HANDLE CLOAKS AND SUITS. L 109 TIMES.

THREE intelligent men, 25 to 50; good money while learning; splendid prospects; dignified work. Mr. Spain, 156 5th Av., Room 528.

WANTED—Experienced collector; commission basis; must get results; only competent man need apply. X. Z., Box 119, 617 6th Av.

WANTED.—An office boy to operate switchboard; state salary. K 214 Times Downtown.

Agents Wanted

20c. a line 1 time; 54c. a line 3 times a week; $1.05 a line 7 consecutive times.

AGENTS WANTED.—Hustlers to sell Electric Sidewalk Sign Projectors; outfit complete, $3. Rex Ad-Lite Co., 136 Liberty St.

Help Wanted

Employment Bureaus.

20c. a line 1 time; 54c. a line 3 times a week; $1.05 a line 7 consecutive times.

Domestic.

A. A Hofmayer, 320-322 5th Av.—Telephone 4527—Madison Square. Agency for superior domestic help. Emergency help furnished at short notice.

MISS CURRY'S AGENCY, 25 West 42d, (fifth floor,) supplies competent help; all references investigated.

Situations Wanted, Female

15c. a line 1 time; 36c. a line 3 times a week; 70c. a line 7 consecutive times.

ASSISTANT BOOKKEEPER, STENOGRAPHER, typ'st.—Beginner. 1,731 Pitkin Av., Brooklyn. 'Phone 660 East New York.

BOOKKEEPER.—Good knowledge stenography and typewriting; moderate salary; good references. Bookkeeper, 89 Delancey St.

CHAMBERMAID AND WAITRESS.—Respectable girl as chambermaid and waitress; small private family; good reference. 208 West 60th.

COMPANION or NURSE.—Refined young woman wishes position as companion or nurse to semi-invalid or elderly lady. H 70 Times.

DRESSMAKER.—High class. Bittermann, 763 Elton Av., near 156th St. "L" station in Bronx.

EXPERIENCED SECRETARY, teacher, traveled, experienced with atypical children, wishes position where secretarial work may be combined with other duties. X 166 Times.

GIRL, 16 years old, desires position in office; knowledge of bookkeeping, typewriting, and stenography; good penman; not afraid of work; cannot work on Saturdays. Address (P. K.) F. B., Educational Alliance, 197 East Broadway.

GIRL, 17 years old, cannot work on Saturdays; would like a position in an office where she could make herself generally useful. Address (G. S.) F. B., Educational Alliance, 197 East Broadway.

LAUNDRESS.—First-class laundress; do fine family washing; home or out, day; sunny yard; references; shirts specialty. Walsh, 140 West 73d St.

MAID, &c.—Girl wishes position as useful maid or general houseworker; references. Call 146 East 45th St.

MILLINER.—Artistic, stylish; out or work home; moderate. Morris, 534 West 124th St.

NURSE.

Lady would like to place Protestant child's nurse; over one year's reference from present employer, who may be seen. Call Thursday morning, between 10 and 12, 810 Park Av., New York City.

POSITION by a reliable and competent woman, with a boy 12 years of age; best references. Mrs. Shaw, 503 8th Av.

POSITION, companion; city or country; would travel; fond of children; references. R. L., 153 6th Av.

STENOGRAPHER, Typewriter, Office Assistant.—Intelligent beginner; neat appearance; rapid, accurate; no agency; good penman; $6; anxious; interested. K 211 Times Downtown.

STENOGRAPHER, experienced, accustomed difficult dictation; rapid, accurate, intelligent; will accept moderate salary. Deborah Katlan, 605 Madison Ave. 'Phone 5366 Plaza.

STENOGRAPHER—TYPIST.—American, 17, willing beginner, wishes permanent position; moderate salary to begin. H. A., 644 52d St., Brooklyn.

STENOGRAPHER, TYPIST, BOOKKEEPER.—Bright beginner; moderate salary. 1,731 Pitkin Av., Brooklyn. 'Phone 660 East New York.

STENOGRAPHER and general office assistant wishes position with reliable house; experienced. K 213 Times Downtown.

STENOGRAPHER and TYPIST; competent in all business details; $15. Miss Scharff, 218 West 135th St.

TRAINED NURSE.—Graduated Swedish masseuse; highest references; capable, refined, neat, obliging; as useful companion or care of semi-invalid. L 83 Times.

WANTED.—By young Englishwoman, position as housekeeper, elderly couple preferred; experience. X 169 Times.

WASHING.—Woman will take home washing in country. Haug, 30 2d St., Woodside, L. I.

Situations Wanted, Male

15c. a line 1 time; 36c. a line 3 times a week; 70c. a line 7 consecutive times.

ACCOUNTANT.—Expert; books opened, closed, balanced, systematized, audited, written up; kept part time; reasonable. Accountant, 32 Union Square. Phone 2259—Stuyvesant.

ACCOUNTANT.—Expert; books opened; balanced; systems; arrangements with firms not employing bookkeepers; $2.50 weekly. Accountant, 57 Murray St. Tel. 5988 Barclay.

A COMPETENT BOOKKEEPER, (22,) exceptionally qualified, four years' experience, desires position. K 210 Times Downtown.

ASSISTANT BOOKKEEPER.—Six years' business experience; high school education; $12. Harold, 320 Times Downtown.

A SALESMAN,

Age, 29, experienced, is open for engagement; travel no objection; references. H 82 Times.

BOOKKEEPER, cashier, capable correspondent and executive, possessing highest credentials, seeks responsible position paying $30 a week, which he guarantees to earn. H 75 Times.

BOOKKEEPER.—24; thoroughly experienced; high school education; excellent references. X 320 Times Downtown.

BOOKKEEPER.—Bright; moderate salary. C., 1,731 Pitkin Av., Brooklyn. 'Phone 660 East New York.

BOY, 17, tall and strong, wants to learn electrical trade. K 212 Times Downtown.

CAN YOU USE ME?

Capable young man, 24 years young, at present engaged, seven years' sound business experience, wishes position with a live house where ability and integrity will create a future; have held positions as outside salesman, assistant manager, and purchasing agent, and have absolutely clear record. "Ability," 250 Times Downtown.

CHAUFFEUR.—Good mechanic; understands care all makes; owns mechanical tools; does all repairs; personal references as to honesty and sobriety; good driver; $25 weekly. A. T., 253 East 48th St.

CHAUFFEUR.—A gentleman wishes to find a place for his chauffeur, whom he can recommend as honest, sober, and efficient. 'Phone number Chelsea 2699, between 6 and 7 P. M.

CHAUFFEUR on electrics or as first-class coachman; can be well recommended; city or country; Scotch; married; no family. G. D., Great Neck, L. I.

CHAUFFEUR.—Gentleman giving up auto for Winter wishes position for his chauffeur; highly recommended. Carlson, 405 West 48th St.

CHAUFFEUR.—2 years' experience; city or country; do all repairs; references. H 69 Times.

CHEF.—Swiss; highest references; hotel, club, private; would also cook for private parties. R. G., care of Mrs. Gunter, 146 East 52d St.

COOK, &c.—Japanese, young, competent, as cook, butler, houseman, desires position in gentleman's place; over three years in last place; has good reference. Aki, 208 East 48th St.

CLERICAL position desired; young man, 22, exceptionally qualified; four years' experience. K 209 Times Downtown.

COACHMAN desires position with private family; good references; country preferred. Address H 317 Times Downtown.

ENGINEERING STUDENT, junior, desires employment for spare time; tutoring or draughting preferred. Address Box 50 Times, 2 Rector St.

IN NEED of employment, man, reliable, with wife and six children dependent; must have immediate employment; understands horses; do janitor work, watchman, or anything that will afford a living. Abraham Socolick, 409 Norfolk St.

MASSEUR and gymnast, European, desires few select male patients at residences preferred. H 23 Times.

PHYSICIAN, five years' Government hospital experience, references, seeks moderate salaried position. L 112 Times.

POSITION as steward or assistant steward; reference best; 5th Av. and Broadway experience. J. A. M., 279 Grafton Av., Wood Haven, L. I. (Hotel or restaurant.)

SALESMAN with following Middle West is open for engagement, either suits and coats or dress house; producer. L 110 Times.

SALESMAN.—Former manufacturer wishes position line of cloaks and suits for the city and office trade. D 67 Times.

STENOGRAPHER and CLERK.—Young man, (23,) experienced, desires position with opportunity for advancement with good firm; best references. L 101 Times.

STENOGRAPHER, competent, (22,) six years' experience, desires position; best references. G. C., 288 Times Downtown.

STUDENT of employees' welfare work desires position with concern engaged in it; some experience in business and social work. X 170 Times.

YOUNG MAN, 26, wishes position in wholesale house; good appearance and address; can furnish good reference. J. Phillips, 163 East 114th St.

YOUNG MAN, twenty, desires position as typist, office assistant, correspondent; five years' experience. H 77 Times.

YOUNG MAN (24) desires position where intelligent clerical work is required. H 41 Times.

YOUNG MAN, 19, wishes study law in law office. H., 57 2d Av., store.

Situations Wanted

Employment Bureaus.

20c. a line 1 time; 54c. a line 3 times a week; $1.05 a line 7 consecutive times.

Commercial.

ACCOUNTANTS, High-Grade Office Helpers
BOOKKEEPERS, Office Service Co., (Agency,)
STENOGRAPHERS. 50 Pine St. Tel. 3425 John.

Domestic.

At Mrs. Malmberg's Swedish Employment Agency, 115 East 26th St., formerly 352 4th Av.; reliable servants for private families. Established 1881.

BOND $1,600.—Old Dominion Agency, 88 West 134th St.—Guarantee A1 colored help. 1119 Harlem.

CHAMBERMAIDS AND WAITERS.—Experienced; good references; $22. Wilson's Agency, 141 East 57th St. Telephone 2224 Plaza.

COLE EMP. AGENCY, 47 Lexington Av., Tel. 8875 Madison.—Reliable help; nice trade solicited.

COMPETENT COLORED HELP.—All trades supplied. Riverside Agency, 12 West 99th St. Telephone 1538 Riverside.

COOKS, HOUSEWORKERS, CHAMBERMAIDS, firemen, porters, elevator boys. Porter's Agency, 142 West 133d. 94 Morningside.

COOK AND LAUNDRESS.—$25. Wilson's Agency, 141 East 57th St. Telephone 2224 Plaza.

CRITERION EMPLOYMENT AGENCY, 841 Columbus Av., Tel. 8468 Schuyler.—Competent servants for private families.

GRAMBO & RAWN, Scandinavian Employment Agency, 1 West 34th St., near 5th Av. Telephone Murray Hill, 4470. Reliable help for private families.

HOUSEWORK.—Several neat colored girls, experienced, with good references, want places small families; other good Southern help furnished. Lincoln Industrial Exchange, (Agency,) 314 West 59th St. 'Phone 4786 Columbus.

MISS MILLER'S AGENCY, 56 West 39th. Murray Hill 5582.—High-class servants; references investigated.

RELIABLE COLORED HELP.—Cooks, general workers, city, country. Instant Relief Agency. 'Phone 7288 River.

SELECT COLORED HELP furnished short notice. Middlesex Employment Agency, 2,229 5th Av. Harlem—6370.

SHEPHERD AGENCY, 107 West 133d St., 6916 Morningside.—Help, male, female; day or week; references.

USEFUL GIRL for upstairs work or to mind children; $15. Wilson's Agency, 141 East 57th St. Telephone 2224 Plaza.

Boarders Wanted

15c. a line 1 time; 36c. a line 3 times a week; 70c. a line 7 consecutive times.

West Side.

5TH AV., 46. — Comfortably furnished large, small rooms, with board; refined surroundings; references; table guests.

7TH AV., 2,047, (123d.)—Single, sunny, heated rooms; first-class board; well kept house.

16TH ST., 18 WEST.—Large room, adjoining bath, suitable two young men; very reasonable; excellent board; telephone.

44TH ST., 260 WEST.—Alliance House, "Quiet Place for Quiet People"; single rooms, including board, $9 per week; use of bath; suites, consisting parlor, sleeping apartment, private bathroom, $30 up per week, including board for two; other double rooms; steam heated throughout; elevator service. 'Phone 793 Bryant.

47TH ST., 53 WEST.—Desirable large room; private bath; also small room; telephone; exclusive.

48TH ST., 117 WEST.—Large single rooms; private baths; house, table strictly first class; references.

Boarders Wanted

15c. a line 1 time; 36c. a line 3 times a week; 70c. a line 7 consecutive times.

West Side.

54TH ST., 54 WEST.
Large and small rooms; references.

56TH ST., 62 WEST.—Two large rooms on second floor; table guests; references.

57TH ST., 432 WEST.—Well-heated single, double; electricity, telephone; near Subway, "L"; table boarders.

57TH, 337 WEST.—Large room, second floor; private bath; excellent board. Tel. 2104 Col.

58TH ST., 37 WEST.—Large and small rooms; electric light, private bath; superior table; references.

64TH ST., 115 WEST.—Large, pleasant room, suitable for 1 or 2; excellent table; moderate.

68TH ST., 74 WEST.—Desirable rooms, single or suite; private baths; superior table; telephone; references.

68TH ST., 67 WEST. — LARGE, SMALL ROOMS, BATHS; FAMILIES ACCOMMODATED.

122 WEST 71ST ST.
FRONT ROOM WITH BOARD.

72D ST., 122 WEST.
Desirable two and three rooms, suite; private baths; high-class accommodation; table guests accommodated.

72D, 131 WEST.—Attractive large, medium, single front rooms; southern exposure; references.

72D, 172 WEST.—Very beautiful, large front room; bath, lavatory; twin beds; other rooms.

72D, 159 WEST.—Large and hall rooms; suite or separately; parlor dining room; references.

73D, 136 WEST.—Desirable, well-furnished rooms; private bath; sunny; quiet; refined surroundings; references.

73D ST., 155 WEST.—Handsome parlor suite; private bath; telephone; table first class; other rooms.

74TH ST., 149 WEST.—Rooms, double, single; well heated; parlor dining; table guests; reasonable; references.

74TH ST., 131 WEST.—17th year; room; private bath; parlor dining; references.

76TH, 239 WEST.—Newly furnished, decorated single and double rooms; private bath, hot water; parlor dining; excellent table; table board; telephone.

76TH ST., 110 WEST.—Attractive accommodations; suitable for gentlemen; electric lights; excellent table; table guests.

76TH ST., 108 WEST.—Opportunity to secure medium room, steam; first-class board; select house; references.

76TH ST., 243 WEST.—Large second-story room; private bath; parlor dining room; reference.

77TH ST., 116 WEST.—Beautiful furnished suite; private bath; medium-sized rooms; table guest; references.

80TH ST., 128 WEST.—Newly opened, under experienced management; handsomely furnished large and small rooms; private baths; parlor dining room; fine table fare; table guests; select house; references.

80TH, 108 WEST.—Bachelors; superior accommodations and table; attractive to gentleman desiring refined home; large rooms, single or twin beds.

80TH ST., 165 WEST.—Suite or single room; family of two; excellent table; every convenience; telephone 5415 Schuyler. Parnall.

81ST., 265 WEST. — Handsomely furnished, sunny rooms, with excellent board; elevator apartment; references. V. & R.

81ST, 118 WEST.—Attractive large and small rooms; two flights; pleasant home; tableboard.

50-52 WEST 82D.
Attractive rooms; baths; electricity. 'Phone Sshuyler 8397.

85TH ST., 101 WEST.—Large room, high-class elevator apartment; restaurant on premises. Scott.

91ST, 48 WEST.—Single, double, newly furnished rooms; homelike surroundings; excellent table; moderate.

92D ST., 54 WEST.—Superior accommodations; rooms, large, small; private baths; references. Telephone 9939—Riverside.

92D ST., 55 WEST.—Beautiful, large room, suitable two; newly furnished; running water; excellent table.

93D ST., 304 WEST.—Newly decorated, beautifully furnished double and single rooms; table a specialty.

96TH, 14 WEST.—Small rooms, well heated; superior table board; Subway express; 'phone; reference.

98TH ST., 247 WEST.—Large, attractive rooms; southern exposure; parlor dining room.

(100TH.) 828 WEST END.
ATTRACTIVE ROOMS; SUPERIOR BOARD.

103D ST., 252 WEST.—Attractive large and small rooms; baths; bachelors, couples; table guests; references.

104TH, 61 WEST.—Double front room, $21; other rooms; refined, exclusive patronage; excellent table; references exchanged; table guests accommodated; elevated, Subway.

104TH ST., 29 WEST.—Large, handsome rooms; excellent table; refined surroundings; 'phone; table guests.

113TH ST., 611 WEST, (near Drive.)—Attractive room with board; private family; $14 for one, $22 for two; Apartment 61; telephone.

117TH ST., 155 WEST.—Excellent board in refined christian family; attractive single or double room; running water; moderate. Jacobs.

118TH ST., 447 WEST.—Newly decorated and furnished rooms; Southern cooking, daintily served; Subway, trolley.

121ST ST., 509 WEST.—Columbia University neighborhood; half block east of Broadway; Bancroft Apartments; just completed; none finer; beautiful front double room, with kitchenette; southern exposure; electric lights; elevators; elegant dining room; delicious cooking; board optional.

520 WEST 122D ST.
GOOD TABLE BOARD. KERKER.

123D ST., 519 WEST.—Acropolis Hotel, near Riverside; single rooms, suites; board optional; reasonable rates.

137TH, 602 WEST, (Broadway Subway.)—High class accommodations; private family; German cooking. Apt. 43.

140TH, 455 WEST.—Elegant rooms, private bath; electricity; table guests; reference. 'Phone 7217 Audubon.

142D ST., 512 WEST.—Cheerful, large, small rooms; steam heated; 'phone; excellent board optional.

144TH ST., 472 WEST.—Private residence; exceptional, homelike accommodations; wholesome, well-served meals; table guests.

FIRST-CLASS TABLE BOARD.
122 WEST 71ST ST.

LA PORTE HOTEL, (117th St. and Amsterdam Av.)—First-class apartment hotel, elegant rooms, single, en suite; newly decorated; terms moderate; highest elevation in Manhattan; home cooking.

MANHATTAN AV., 21.—Large, pleasant, sunny room; corner house; excellent home board. Charlton.

Refined American lady having beautifully appointed private, select home offers superior board to lady, gentleman, or couple; references. Telephone 6790 Riverside.

TABLE BOARD ATTRACTIVELY SERVED.
828 WEST END, (100TH.)

WEST END AV., 764, near 97th.—Large, small rooms; no objection to invalids.

East Side.

15TH ST., 210 EAST, (Stuyvesant Park.)—Handsome back parlor; private bath; board for two, $20; single rooms; excellent table; telephone; references.

16TH ST., 132 EAST.—Large and small rooms; hot water, steam heat, board; references; telephone.

17TH ST., 116 EAST.—Newly furnished large and small rooms; excellent board; table guests; telephone.

30TH ST., 40 EAST.—Desirable second-floor rooms; also single room; fine table; elevator.

IRVING PLACE, 53, GRAMERCY DISTRICT.—Nicholas Fish mansion; attractive those desiring quiet, well-ordered house; breakfast in rooms; references.

Brooklyn.

PIERREPONT ST., 76, (near Borough Hall Subway Station.)—Steam heated rooms; excellent table; moderate rates. 'Phone 1159—W. Main.

Board Wanted

15c. a line 1 time; 36c. a line 3 times a week; 70c. a line 7 consecutive times.

A lady and grown son desire pleasant room and good board in private family; must be near Park or river, below 91st St. R. E. E., 107 Times.

The owners of rooming and boarding houses seeking the most desirable patrons advertise in The New York Times.

Country Board

20c. a line 1 time; 57c. a line 3 times a week; $1.26 a line 7 consecutive times.

New York State.

ELEGANT HOME for two elderly or middle-aged ladies can be had with private family; Dobbs Ferry, on the Hudson; half hour out; one of the most pleasant places and centre of residential section; terms reasonable. Address C. Ives, Dobbs Ferry, N. Y.

Three finely furnished rooms for rent in private family; fine location; station near; board optional. 27 Sickles Place, corner Lockwood Av., New Rochelle, N. Y. Telephone 1990L New Rochelle.

Long Island.

DOUGLASTON.—Douglas Manor Inn; Winter rates; attractive, homelike; log fires; steam heat; easy commuting.

Furnished Rooms

15c. a line 1 time; 36c. a line 3 times a week; 70c. a line 7 consecutive times.

West Side.

7TH AV., 2,394, (140th "L.")—Sunny room; refined home; elevator; telephone; $3. Apartment 34.

9TH ST., 17 WEST.—Private house; charming rooms; bachelors; sunny basement, suitable studio, students; electricity; references.

9TH, 82 WEST.—Desirable furnished rooms; well heated; every convenience; $3 up; private house.

9TH ST., 39 WEST.—Rooms, medium-sized, first floor; every convenience; also connecting rooms.

9TH STREET, 81 WEST.
Desirable furnished rooms for gentlemen.

12TH ST., 41 WEST.—Attractively furnished, clean, light, warm rooms; running water, telephone; references.

12TH, 61 WEST.—Large, sunny, beautifully furnished front room; every convenience; single room, $3.

12TH ST., 63 WEST.—Desirable large rooms; select neighborhood; running water, heat, telephone.

16TH, 144 WEST.—Beautifully furnished large room; newly renovated; comfortably heated; all conveniences; references.

39TH ST., 10 WEST.—Rooms in very desirable home for gentlemen only; breakfast optional.

46TH ST., 318 WEST.—Large furnished room; all conveniences; convenient "L" and Subway.

46TH ST., 43 WEST.—Large and small rooms, private bath; running water; well heated; gentlemen.

48TH, 107 WEST.—Desirable hall room in strictly first-class private house; gentlemen; references.

55TH ST., 103 WEST.—Large rooms in high-class apartment; every convenience; best neighborhood. Tappan.

56TH ST., 242 WEST.—Nice parlor, with or without board; French table d'hote.

64TH ST., 164 WEST.—Large, sunny room, with piano, adjoining bath, suitable two; telephone; reasonable.

68TH ST., 38 WEST.—Bachelor apartments, exquisitely kept; unrivaled service; absolutely private; every modern convenience; breakfast if desired; highest references only.

69TH, 107 WEST.—Beautiful suite; two rooms, bath; room Southern exposure; continuous hot water.

70TH ST., 117 WEST.—Elegantly furnished back parlor; newly decorated; suitable doctor or dentist; references.

70TH ST., 128 WEST.—Desirable room, second floor; references exchanged.

71ST ST., 351 WEST.—Beautifully furnished one and two room bachelor apartments; private bath; telephone.

71ST ST., 63 WEST.—Beautiful, large front room, with alcove; running water, bath; telephone; $8.

71ST ST., 73 WEST.—Elegant, large, well-heated, sunny rooms, private bath; $6-$8 weekly.

71ST, 119 WEST.—Light, quiet room; elevator apartment; running water; telephone; Subway handy. Hart.

71ST ST., 70 WEST.—Comfortably furnished room for gentleman; private house.

73D ST., 166 WEST.—Attractive large and single rooms, baths; southern exposure; Subway express, "L."

73D, 160 WEST.—Pleasant south room; large closet; running water; private house; gentlemen only.

75TH ST., 253 WEST.—Large, newly furnished room; twin beds; smaller room; private house; references.

76TH, 119 WEST.—Doctor's office; attractive back parlor, dressing room; use reception room; terms reasonable.

76TH ST., 57 WEST.—Desirable single room; fine location; all conveniences. 'Phone 8124—Schuyler.

76TH ST., 125 WEST.—Warm, sunny front room; also back room; breakfast optional; telephone; references.

76TH, 180 WEST.—Room, private bath; electric light; parquet floor; near Subway; telephone; references.

76TH, 148 WEST.—Large room on second floor; also small rooms; electric lights; telephone.

76TH ST., 151 WEST.—Large and small rooms; references.

77TH ST., 111 WEST.—Large, sunny room; all conveniences; also small room; reasonable; references.

78TH ST., 112 WEST.—Desirable single, double rooms; heated; hot water; near "L" and Subway.

78TH, 160 WEST.—Newly furnished large, room; private bath; also hall room; scrupulously clean.

78TH ST., 114 WEST.—Large, sunny room, with dressing room, adjoining bath; also single room; moderate.

79TH ST., 169 WEST.—Large, sunny rooms in attractive private house; breakfast optional; references; telephone.

81ST ST., 108 WEST.—Pleasant rooms in private house; all conveniences; reasonable; "L," Subway; reference.

82D ST., 47 WEST.—Comfortable large and small rooms will be offered to those appreciating cleanliness and attention in quiet American home; exceptional terms for Winter.

82D, 148 WEST.—Well-furnished room; dressing-room attached, bath adjoining; suitable two; 'phone.

82D ST., 129 WEST.—Large, sunny front room with dressing room; all conveniences; gentlemen; references.

82D ST., 128 WEST.—Every room bath, steam heat, hot water, electricity, parquet floors; telephone.

82D, 110 WEST.—Select gentlemen or family; large front, connecting; small home; cooking optional.

84TH ST., 113 WEST.—Large, attractive rooms; comforts; private family; 'phone; board $6 weekly. Mendes

85TH ST., 106 WEST.—Large, nicely furnished rooms; all conveniences; Subway, elevated; telephone; reasonable.

85TH ST., 106 WEST.—For physician, nicely furnished parlor floor, with extension; conveniences; fine location.

88TH, 183 WEST.—Single room, nicely furnished; private house; near subway; gentleman; references; reasonable.

92D ST., 51 WEST.—Bright, sunny, large, small rooms; running water; bath adjoining; telephone; moderate.

92D, 294 WEST.—Nice, large room; every convenience; high class apartment; gentlemen. Hunt.

93D ST., 85 WEST.—Large front room; running water; $6; also back parlor; "L"; telephone.

97TH, 47 WEST.—High-class, furnished, cheerful sunny rooms, second floor; running water; telephone.

97TH ST., 302 WEST (near Riverside Drive.)—Large room adjoining bath; also small room; all conveniences; gentlemen.

97TH ST., 150 WEST.—Large, small room, adjoining bath; running water; southern exposure; private family.

101ST, 8 WEST.—Bedroom; $2.50; steam, phone; clean; gentleman; private family. Schmitz, Apartment 34.

102D ST., 302 WEST.—Private house, near Riverside Drive; nicely furnished room; all conveniences; home comforts; telephone.

103D ST., 216, (Corner Broadway.)—Exceptionally desirable, spacious, outside room; private; suitable one, two. Borsodi.

107TH, 210 WEST.—Attractive front room; comfortable, homelike; Southern family; board optional; references. White.

107TH ST., 220 WEST.—Attractively furnished room; southern exposure; elevator; private family; references. Apartment 35.

111TH ST., 529 WEST.—Large, comfortable room; gentleman only; English family of two; references. Moore.

112TH, 511 WEST.—Sunny; electricity, elevator; business woman preferred. Phone 8583 Morningside. Mrs. Clark.

117TH ST., 353 WEST.—Bedroom parlor, single, en suite; no other roomers; elevator, telephone, electricity. Janitor.

414 WEST 118TH ST.
Large, small rooms; elevator; Subway. Smith.

118TH ST., 401 WEST
Room; private family. Apt. 2.

119TH ST., 422 WEST.—Newly furnished, sunny rooms; elevator, telephone; reasonable. Call at Apartment 1.

121ST ST., 170 WEST.—Sunny corner, four windows; modern; telephone; en suite; $3, $5. Hungerford.

122D ST., 509 WEST.—Newly furnished modern suite; single rooms; moderate; elevator; board optional. Howell

122D ST., 540 WEST.—Handsome suite; outside sunny rooms; elevator; 'phone; Apt. 5L

123D ST., 526 WEST.—Nice, neatly furnished room, $2. Reynolds.

124TH ST., WEST, (Near Broadway.)—Pleasant room; electric light, telephone, &c.; no other roomers; reasonable to desirable party. Address E., 263 West 125th St.

124TH ST., 584 WEST.—Cheerful, well-heated rooms; elevator; telephone; shower baths; $3. Apt. 17.

137TH ST., 611 WEST.—High-class outside rooms; running water; river view; meal accommodations. Pierson.

139TH ST., 607 WEST.—Clean, homelike room in private family; near Subway; reasonable. Grant.

144TH, 601 WEST.—Large, outside, sunny room; high-class elevator apartment; Riverside; gentlemen. Gray.

BEAUTIFUL furnished room; 98th St., Broadway. Telephone 6555—Riverside.

BROADWAY AND 26TH ST.—The Raleigh; D. I. Tobias, proprietor; centrally located; elegant rooms; $1 daily, $3 and up weekly.

CHARLES ST., 10, (near 6th Av. "L.")—Large and small room; accommodations; heated.

MORNINGSIDE AV., 58, (120th.)—Facing park; front room; near bath; one flight. Gifford.

East Side.

3D AV, 131, (14th.)—Single, double, and housekeeping rooms, $2.25 upward; electricity, telephone. Sherwood.

17TH ST., 130 EAST.—Desirable, well-furnished large room; also small rooms.

28TH ST., 16 EAST.—Bachelor's quarters; swimming pool, showers free; electricity; $5 up weekly.

29TH ST., 43 EAST.—Desirable rooms, large and small; private house; references.

33D, 15 EAST.—Single furnished rooms for gentlemen.

45TH ST., 16 EAST.—Handsome suite, parlor, bedroom, bath; select house; breakfast optional; telephone; references.

45TH ST., 23 EAST.—Attractive rooms; gentlemen; references.

59TH ST., 56 EAST.—Room, with private bath and halboy service, at reasonable and attractive rates. Roland.

59TH, 129 EAST.—$2 week; steam heat, hot water, porcelain bath; gentlemen exclusively. Stevens.

69TH ST., 202 EAST.—Cozy room, with pleasant people; references; $2.50.

92D ST., 129 EAST.—Large, sunny room, three windows, dressing room; excellent neighborhood; private residence.

MADISON AV., 348, (Near 44th St.)—Attractive rooms; gentlemen; references; private baths; Subway; telephone.

Furnished Rooms Wanted

15c. a line 1 time; 36c. a line 3 times a week; 70c. a line 7 consecutive times.

By young married couple, two rooms, furnished, with bath; state terms. H 313 Times Downtown.

Unfurnished Rooms

15c. a line 1 time; 36c. a line 3 times a week; 70c. a line 7 consecutive times.

IRVING PLACE, 55.—Large, sunny basement front room, bath; electric light; breakfast served if desired; references. Inquire 53 Irving Place.

46TH ST., 45 WEST.—HANDSOME, UNFURNISHED BACHELOR APARTMENT; REFERENCE.

Three rooms; bath; private house; $33; couple at business preferred. H 72 Times.

Real Estate For Sale or To Let

25c. a line 1 time; 63c. a line 3 times a week; $1.26 a line 7 consecutive times.

Manhattan.

19 West 69th St., (near Central Park West.)—Open for inspection, four-story 20-foot private dwelling, three baths, electric and gas. Sterling Realty Co., Owners, 203 Broadway.

Brooklyn.

Private detached residence, Prospect Park South, Flatbush; twelve rooms; all modern improvements; price and terms reasonable. Owner, A. H. B., 79 Westminster Road, Flatbush, Brooklyn.

Bronx.

140 ft. front by over 150 ft. deep, suitable for storage warehouse; located in the centre of the Bronx; will give building and permanent loan with it to respectable party; principals only. Kraemer, 1,150 Southern Boulevard.

Westchester.

Scarsdale; 10-room house, bath, acetylene gas; 4 acres of ground; excellent shade and fruit; sale or rent at low figure. Angell, 16 East 42d St.

At builder's cost, cement house, seven rooms, hardwood, tilebath, all improvements; large town Westchester County. L 72 Times.

Larchmont.—Prize bungalow; 7 rooms, 2 baths; $6,500; easy terms. C. K. Blatchly, 105 East 22d St., New York City.

Long Island.

Have most desirable large acreage tract on Long Island for sale. Edwin C. Hill, 1 West 34th St., New York City.

New 8-room house, with two lots, on Long Island Sound; also extra building plots; 30 minutes to Pennsylvania Station; remarkably low price; terms to suit. S. W., L 103 Times.

New Jersey.

Handsome private dwelling, 7 rooms, modern conveniences, including furnace heat, hot-water supply, gas and electricity; plot 50x100; delightfully located on the Palisades within three minutes of Public Service trolley connecting with 42d or 130th St. Ferries to city; $27.50. Write or call A. W. Dexter, office corner of Grant Av. and Public Service trolley, Grantwood, N. J.

Bungalow sites on the beautiful hills of Fanwood; large shade trees, magnificent locations, high elevation, dry air, 45 minutes from Broadway; sold on very easy terms; we will build for you on monthly payments; secure your home now. Send for particulars and free railroad tickets to visit property. H. C. Lockwood Co., 141 Broadway.

Eggs, 60c. per dozen; broilers, 50c. per pound; buy one of our little chicken farms, 100x565, and reap the profits; near Fanwood, N. J., railroad and trolley station; 45 minutes out; fine locations; sold on very easy terms; send for particulars and free railroad tickets to visit property. H. C. Lockwood Co., 141 Broadway.

Store and dwelling with barn in rear, in fast-growing town of Grantwood, N. J.; a great opportunity to work up a paying meat or grocery business; will sell or rent. Call or write A. W. Dexter, office corner of Grant Av. and Public Service trolley, Grantwood, N. J.

A Village Farm, 6 acres; house, 9 rooms, bath, steam heat; barn, chicken houses for 1,000, brooder house; fruit; convenient; particulars, photos. Quackenbush, 212 Broadway, corner Fulton St., N. Y.

New 2-family brick house, beneath the Palisades, opposite Grant's Tomb; only 5c. fare to city; all modern improvements, including steam heat; income pays your rent; good investment; at cost to quick buyer. L 93 Times.

Farms, lakes, tracts, dwellings, homes, sites for sale. Edward J. Cahill, Boonton, N. J.

Country.

Cement bungalow, 6 rooms, bath, improvements; Palisade section, ½ hour out; fare, 8c.; trolley, railroad; price, $2,800, $300 cash, balance monthly. Office, Room 459, 200 5th Av., 23d St.

Unfurnished Apartments Wanted

20c. a line 1 time; 54c. a line 3 times a week; $1.05 a line 7 consecutive times.

Bachelor apartment above 23d St., and below 59th St., in good neighborhood; not less than four rooms and bath. Address H 66 Times.

Apartments to Let, Unfurnished

20c. a line 1 time; 54c. a line 3 times a week; $1.05 a line 7 consecutive times.

West Side.

Broadway, 108th St., Manchester.—Sublet apartment seven large, outside, light rooms; separate servant entrance; two baths, elevator, telephone; two years' lease; rent, $1,600 year; parquet floors; exceptional value. Finn.

CENTRAL PARK WEST,
Near 82d Street.
8 large rooms; bath, steam heat, &c.; rental $780 per year. Apply The Maze Realty Co., 148 East 49th St.

111 WEST 43D ST.
Bachelor apartments, 1 room and bath, $25; 2 rooms and bath, $40.
Ashforth & Co., 11 East 42d St.

129th, 58 West.—Six rooms, bath; all improvements; private hall; rent $29. Inquire on premises or Robert Levers, 376 Lenox Av.

308-310 WEST 15TH ST.
Bachelor apartment, 2 rooms and bath, $32.
Ashforth & Co., 11 East 42d St.

To Sublet — Unfurnished — Lovely four-room apartment, third floor. Woodmere, Broadway and 141st St. Butler.

Sublet apartment, 5 rooms, bath, front, telephone, electricity, elevator; reasonable. Superintendent, 504 West 122d St.

253 West 72d St.—Large, light second floor, two baths; en suite or in part.

East Side.

For Rent.—Upper part of private house for light housekeeping; four rooms and tile bath; every modern improvement; adults only; references exchanged. Call 30 East 127th St.

187 LEXINGTON AVENUE, NEAR 32D.
Handsome apartment, four rooms; residence or business.

Apartments to Let, Furnished

20c. a line 1 time; 54c. a line 3 times a week; $1.05 a line 7 consecutive times.

Four-room, elevator apartment; furniture, linen, silverware entirely new, complete; block from 181st St., Broadway Subway; telephone 4040 Audubon, or call 4,260 Broadway, Leach. $55-$75.

Five rooms, elevator apartment, Claremont Av., near Subway; to young married couple; owner to occupy one room; rent, $45; references. Address H. L., P. O. Box 280 city.

117TH ST., 353 WEST.—Exceptionally attractive 8-room apartment; elevator, telephone, electricity; $30; references. Janitor.

Completely furnished seven-room elevator apartment, Broadway corner, $110. Apartment 8, 224 West 52d St.

Parlor, bedroom, and bath for rent; furnished or unfurnished. 21 West 81st St. William Harvey, Supt.

LEXINGTON AV., 515, (48th St.)—Furnished, 6 rooms and bath; all light; elevator; $75.

Furnished Apartments Wanted

20c. a line 1 time; 54c. a line 3 times a week; $1.05 a line 7 consecutive times.

COUPLE desire small furnished housekeeping apartment, Washington Sq., Gramercy Park neighborhood, or below 59th St.; careful tenants; references exchanged. X 167 Times.

GENTLEMAN desires apartment; furnished, two or three rooms and bath, between 40th and 80th Sts., west side; rent not exceed $60; references required. L 108 Times.

Four or five room apartment; between 75th and 110th Sts.; adjacent to Subway; must have two sleeping rooms; give full details in reply. H 81 Times.

City Houses to Let—Unfurnished

25c. a line 1 time; 63c. a line 3 times a week; $1.26 a line 7 consecutive times.

52d St., 80 West.—Six-story American basement brownstone dwelling, just remodeled in most modern style, with electric elevator, room telephones, etc.; size 22x100; restricted, insuring light and air; for sale or rent. C. C. Bull, 27 William St.

95th St., 46 and 48 West.—Three-story and basement private dwellings for rent; open for inspection. W. J. Taylor, 5 East 42d St.

Purchase and Exchange

30c. a line 1 time; 84c. a line 3 times a week; $1.75 a line 7 consecutive times.

Wanted—A copy of "Popular Tales of the West Highlands," from the Gaelic, by the late J. F. Campbell; published at Paisley, Scotland, in 1890, and a copy of "Waifs and Strays of Celtic Tradition," by John Gregerson Campbell, published by Alfred Nutt, London, England, in 1891; state price. Address 23 East 89th St., city.

REFEREES' NOTICES.

SUPREME COURT, COUNTY OF NEW York.—The National Savings Bank of the City of Albany, plaintiff, against Pierre G. Carroll and Anne E. Carroll, his wife; Armand J. Carroll and Louise E. Carroll, his wife; Marie L. Collins, Clotilde M. Carroll, Cecilia M. Manning, Isabelle L. Goldmann, Harry Goett, The City of New York, Raymond Orteig, James A. Logan, The James A. Logan Buffett Co., Bernhart Golden and Samuel L. Golden, defendants.

In pursuance and by virtue of a judgment of foreclosure and sale, duly made and entered in the above entitled action, and bearing date the 31st day of October, 1911, I, the undersigned, the referee in said judgment named, will sell at public auction, at the Exchange Sales Room, Nos. 14-16 Vesey Street, in the Borough of Manhattan, City of New York, on the 28th day of November, 1911, at 12 o'clock noon on that day, by Joseph P. Day, auctioneer, the premises directed by said judgment to be sold, and therein described as follows:

All that lot of land in the City and County of New York, with the buildings thereon, bounded and described as follows:

Beginning at a point in the westerly side of Nassau Street distant seventy-five feet six inches northerly from the intersection of the westerly side of Nassau Street and the northerly side of Maiden Lane; and running thence westerly, along land formerly belonging to John Beekman (now deceased), forty-eight feet two inches to land of the Reformed Dutch Church; thence northerly, along the land of said Reformed Dutch Church twenty feet six inches; thence easterly, still along the land of said Reformed Dutch Church, one foot two inches; thence northerly, still along said land of the Reformed Dutch Church, two feet to the southerly side of the premises now known as number 65 Nassau Street; thence easterly, along the last mentioned premises and part of the way through a party wall, forty-seven feet six inches to the westerly side of Nassau Street; and thence southerly, along the westerly side of Nassau Street, twenty-two feet six inches to the point of beginning, be said several dimensions more or less.

Said premises being now known as number 63 Nassau Street, and being those which were conveyed to Julien Gauton by William V. Curtis and wife by deed dated April 30th, 1860, and recorded in the office of the Register of the County of New York in Liber 809 of Conveyances, page 402.

Subject to and with the benefit of the agreements recorded in said Register's office in Liber 445 of Conveyances, page 289, and in Liber 24 of section 1 of Conveyances, page 454.

Dated New York, November 1st, 1911.

DANIEL E. LYNCH,
Referee.

CHARLES IRVING OLIVER,
Attorney for Plaintiff,
Office and Post Office address, No. 51 State Street, Albany, New York.

The following is a diagram of the property to be sold; its street number is 63 Nassau Street:

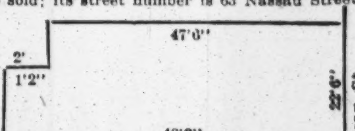

Maiden Lane.

The approximate amount of the lien or charge, to satisfy which the above described property is to be sold, is $62,885, with interest thereon from the 31st day of October, 1911, together with costs and allowance amounting to $438.47, with interest from October 31st, 1911, together with the expenses of the sale. The approximate amount of the taxes, assessments and water rates or other liens, which are to be allowed to the purchaser out of the purchase money, or paid by the referee, is $5,011.05 and interest.

Dated New York, November 1st, 1911.

DANIEL E. LYNCH,
Referee.

RECEIVERS' SALES.

RECEIVER'S SALE.

To close the Estate of The Jackson Print Shop, Incorporated, an insolvent corporation, the interest of the said corporation in a certain contract for the printing of an edition of the Works of Michael Montaigne and the unpaid moneys due thereon, approximately $4,400; also the interest of the said corporation in the bound volumes and the unbound sheets constituting said edition; also the electrotype plates from which said edition was printed,

AT AUCTION

Friday, November 17th, 1911, at 2:00 o'clock P. M., at the Superior Court Room, in the County Court House, on Leavenworth Street, Waterbury, Connecticut, unless sooner sold.

ROBERT C. MALLETTE, Receiver,
Bridgeport, Conn.

STILL HOPE TO MAKE NEW SUBWAY DEAL

Conference Called by Rea of the Pennsylvania Will Meet Again.

CITY OFFICIALS UNDECIDED

Seem to be Thinking Better of the Bargain with the B. R. T.—Service Board Finds Its Efforts Blocked.

In spite of the fact that the Board of Estimate is pledged by its resolution passed last July to grant to the Brooklyn Rapid Transit Company the new subway system, it was learned yesterday that the conference of the leading members of the City Government and the Public Service Commission and ex-Mayor Seth Low, which was called by Samuel Rea, Vice-President of the Pennsylvania Railroad Company, will meet again. So far the officials of the Interborough have said nothing in regard to new subway plans, and it is known that Theodore Shonts, President of the company, has declared that he will never approach the Public Service Commission with another proposal. If any change is brought about in the present situation it is not believed that the impulse will come from the Interborough.

Controller Prendergast was quoted yesterday as declaring that no member of the Board of Estimate was convinced that the settlement of last Summer was the best possible, and the slackness of the officials of the City Government in giving effect to their own resolution has caused doubts to arise as to the sincerity of their desire to carry it into effect.

Once the resolution handing over to the B. R. T. all the new lines in Manhattan had been passed it became the duty of the Public Service Commission to take measures requisite to carrying out the plan. Many details needed to be revised, and in two instances the commission has been annoyed by the dilatoriness of the city officials in taking them up.

For instance, Section 5 of the Lexington Avenue Subway, which stretches from Fourteenth to Twenty-third Street and takes in the Fourteenth and Twenty-third Street stations, has been before Controller Prendergast for several weeks. He has not approved of the plans, and consequently the commission has not been able to complete the construction contract, although most of the sections north of it are let and are already under way.

For the last few weeks Chairman Willcox has been endeavoring to get together the Subway Committee of the Board of Estimate to discuss with them the six-tracking of the Broadway Subway from Chambers to Fourteenth Street, but has been unable to do so. He has managed to have a few informal talks with President McAneny, but nothing conclusive has been accomplished. This has given rise to the idea that possibly the city officials may be thinking better of their bargain of last Summer.

Controller Prendergast takes the ground that he cannot pass on Section 5, as he has not yet been informed what are the wishes of the Public Service Commission and the Brooklyn Rapid Transit with regard to it. It involves the question of the Fourteenth Street tunnel under the East River to Brooklyn, and on the determination of this will depend the layout of the station at Fourteenth Street. Press of business over the budget and the elections will be given as an excuse for the failure of the McAneny committee to get together on the Broadway proposal.

It was pointed out yesterday that as far as the approval of contracts for the construction of the new Subway is concerned nothing has been done which would interfere with a radical change in the general plan. The sections for which contracts for construction have been let extend from Twenty-third Street north. If in the end the Interborough acquired the Lexington Avenue line it would switch off from its present tracks for the east side branch some way below Grand Central Station, and the heel of the section to Twenty-third Street might easily be turned to advantage for the storage of cars.

It is felt, however, by the city officials who brought about the agreement of last Summer that the city is already in honor bound to the B. R. T. The feeling was expressed yesterday by them that it would be impossible to make a new bargain with the Interborough without the assent of the B. R. T., and this is likely to prove one of the main obstacles in the consideration of any such scheme as would satisfy the demands of Mr. Rea and the Pennsylvania Railroad.

The conference last week at which the subway situation was discussed took place at a dinner given by Mr. Rea at the Metropolitan Club. Speaking of it yesterday, Mayor Gaynor said:

"I called no conference. I was invited to a conference, and did meet Mr. Low, Mr. Rea, and the other gentlemen named. We did discuss subway matters. That is all.

"I find this morning that Mr. Bullock, the publicity agent and assistant of President Williams of the Brooklyn Rapid Transit, has furnished the newspapers with a wholly distorted account of the conference. [So far as THE TIMES is concerned, the Mayor has been misinformed.] I have had a good many conferences on the subject of subways, and shall, no doubt, have more."

The Mayor's attitude on the rapid-transit situation is particularly important in consequence of the fact that his approval is necessary to the Fifty-ninth Street route from Seventh Avenue across the Queensboro Bridge, and thence branching out so as to serve the Corona and Woodside districts of Queens. It appears that he considers the routes, marked out by the Public Service Commission and approved by the Board of Estimate, as valuable with certain modifications.

However, it seems to him that at present they would be mere feeders of the Brooklyn elevated system, which he does not consider fair. He might, however, be willing to agree to this route if the Brooklyn company would consent to grant free transfers to it from its surface as well as its elevated roads. This point about the necessity of placing the surface roads and the elevated lines of the B. R. T. on the same footing with regard to transfers has been brought up already by the Mayor, but has met with no response from either the other members of the Board of Estimate or the Brooklyn Rapid Transit management.

Mayor Gaynor is still of opinion that the belief is widespread that if the Interborough invests any of its own capital in the new subways they will belong to it. He is inclined to blame the newspaper editors for not dispelling this popular idea, as under the law every subway constructed must belong to the city. The contracts for operation will have no effect on this. Any one may bid, and then the contracts will be let in exactly the same way as those for construction—to the lowest bidder. When the lease granted to any company expires there will be a reappraisal, and the new lease will be let to the same company or some other, according to the terms of the bids received.

SUBWAY INJUNCTION ARGUED.

Appellate Division Hears Appeal of the Admiral Realty Company.

Argument was heard yesterday by the Appellate Division of the Supreme Court on the appeal of the Admiral Realty Company from Justice Ford's refusal of its application for a preliminary injunction against the carrying out of the resolution of the Board of Estimate granting the new subways to the B. R. T., and the performance of the contracts for the construction of four sections of the Lexington Avenue subway granted to the Bradley Contracting Company.

Louis Marshall, who appeared for the realty company, attacked the terms granted to the Brooklyn company, laying emphasis on the fact that they called for the investment by the city of $150,000,000 to the Brooklyn company's $50,000,000. Consequently, he argued, after the Brooklyn Rapid Transit Company had received certain large sums, including $3,500,000, the alleged earnings on its existing lines, when the net profits are divided equally the city will receive only as much for every $3 it has invested as the railroad company does for every $1 it has expended.

It was urged also that the plan was unconstitutional, in that it put into the hands of a private corporation the property and credit of the City of New York. In 1874 a constitutional provision was adopted which prohibited municipalities from doing this very thing, on account of the large number of cases of railroads which had never been built, or in some cases only begun, but which had received the pledge of the support of municipalities.

Mr. Marshall also attacked the contracts granted to the Bradley Contracting Company on the ground that there had been considerable reductions in the work to be done between the time the bids were opened and that when the contracts were let. Moreover, the Wainwright workmen's compensation law was still supposed to be constitutional at the time the bids were sent in, and this probably added 5 per cent. to the estimates of the contractors. Since then the law has been declared unconstitutional.

In conclusion, Mr. Marshall raised the point that the contracts were never properly approved, inasmuch as the Mayor was not present at the meeting of the Board of Estimate at which they came up, and his place was taken by President Mitchel, while Vice President Bent of the Board of Aldermen took the place of Mr. Mitchel.

George S. Coleman, counsel for the Public Service Commission, replied by pointing out that the contract assigned to the Bradley Contracting Company had not been in any way changed, but was precisely as it had ben advertised. Moreover the contention of the appellants based on the constitutionality of the resolution making the arrangement with the Brooklyn Rapid Transit Company was of no importance in this case, as it was not binding on the board, and there was nothing to prevent the board or the Public Service Commission changing their minds.

In answer to questions from Justice Scott, Mr. Coleman said that the question of the contract for operation of the new Subway would come up in the Supreme Court, and that there was no immediate prospect of its execution.

Mr. Coleman urged that there was no connection between the contract for digging ditches, and the contract for operation, and that the contract for operation would be open to the bids of any one who chose to compete. Moreover, the Mayor has nothing to say as to the contracts for construction, and the entire policy of the State has been to prevent the Mayor from having too great power over subways, once the routes have been laid out.

Assistant Corporation Counsel Hahlo also argued that as there are at least six steps to be performed before the operating contract is assigned it would be fair to assume that the Corporation Counsel would prevent any unconstitutionality. Lieut. Gov. Conway, appearing for the Bradley Contracting Company, urged among other things the injustice to his client if work involving an expenditure of $17,000,000 was now held up.

WOULD CONSIDER NEW OFFER.

But Main Part of B. R. T. Agreement Is Sacred, Says Prendergast.

Prominent among the men and women who gathered in the music hall of the Brooklyn Academy of Music last night to hear Borough President McAneny lecture on "The Principles Involved in the Development of Rapid Transit in New York City" was President Williams of the Brooklyn Rapid Transit Company. When Mr. McAneny had finished Controller Prendergast was introduced, and he immediately plunged into an answer to Mayor Gaynor's statement made yesterday that the "subway situation is still up in the air."

"Not one member of the Board of Estimate," said Mr. Prendergast, "believes that the settlement of this question last July was the best solution of the problem. But we all believed that the Broadway-Fifty-ninth Street line was the best plan possible under the circumstances. If one minute before the vote was taken on that plan a better plan had been suggested I would not have voted as I did.

"On the question submitted the board was almost unanimous. A certain big fact was staring the city in the face, and that was the fact that the Pennsylvania Railroad Company invested in New York State $100,000,000, and I think it is entitled to proper distributing facilities, which it has not got now. I do not think the city is called upon to put itself out to satisfy a public utilities corporation but one that carries passengers in and out of New York is entitled to consideration. That is the big, ugly fact on the west side of Manhattan.

"President Rea had a perfect right to come to the city authorities and complain, and he has a right to consideration. Mr. Rea thought that if the Interborough Company renews its offer the city ought to give the matter consideration. But if the Interborough makes the same offer that has already been rejected it will be rejected again. But any new plan would be considered by the board. That is all that has happened and all tht can be construed into conferences. That is all that is up in the air. Everything else is down on the ground. If the Interborough Company comes back with any new proposition I for one will consider it; but it has got to be a new proposition."

Then Mr. Prendergast leaned over the stage, and, indicating President Williams with a shaking finger, said:

"But nothing to be offered or that can be offered will be permitted to disturb the sacredness of the agreement made with the Brooklyn Rapid Transit Company. Though the papers have not yet been signed and delivered it is just as sacred. The agreement is good and nothing will be allowed to disturb the arrangement of your company with the city in regard to the Fifty-ninth Street line. You have your alternative plan if the Interborough Company comes back with an offer which it seems wise to adopt. If the Board of Estimate should consider a change advisable it could go to Col. Williams and talk about any new offer from the Interborough and we would all have the right to consider it."

After this suggestion that maybe the Interborough had another card and would be allowed to play it Col. Williams did not look so pleased. He looked less satisfied when Public Service Commissioner McCarroll said bluntly:

"We cannot adopt plans to oblige a railroad corporation that puts its station in a certain place. The plans were made to benefit the city as a whole and not any one section of it. The contract made with the Rapid Transit Company is only partially completed. The Brooklyn Rapid Transit Company has offered to bid when the contract is put up. We hope it will bid, and if it does that it will get the contract. But nothing more can be said about it."

In his address Mr. McAneny left his notes to say:

"I disagree with a certain eminent authority that the subway matter is in the air. Ever since the vote by the Board of Estimate on July 21 no time has been lost. Work is proceeding steadily."

Former State Senator George W. Brush presided. Others on the platform were St. Clair McKelway, E. M. Bassett, and Borough President Steers of Brooklyn.

SAVING IN NEW SUBWAY BIDS

About $6,600,000 by Change Below Fourteenth Street, Engineers Figure.

Chairman Willcox of the Public Service Commission issued yesterday a statement explaining why the Public Service Commission has ordered the readvertising of the sections below Fourteenth Street on the new subway. He said:

> Where the only change in plan as to any section has been a reduction in the bore the contract has been let on the original bid for the reason that the contract provides for a corresponding reduction in the contract price. As to other sections, after the receipt of bids on Oct. 27, 1910, the Commission for the first time had actual bid prices before it and a careful re-study of the plans was made in the light of those prices.
>
> The determination of the Commission to provide a direct tunnel connection with Brooklyn in lieu of the proposed Canal Street transfer connection, with the discarding of some mezzanine passageways, permitted the elimination of many tracks otherwise necessary and the construction of the subway on a level about eight feet higher than previously planned. These changes applied particularly to sections 1, 2, 2 A, and 3 and possibly 4. It may be added as a further reason for re-study as to those sections that the bids as received exceeded considerably the Commission's estimates. On the sections further uptown, which includes those let, the bids correspond to the estimates.

It is reckoned by the engineers of the commission that the saving to be effected by this change of plans will amount for Sections 1, 2, 2A, and 3 to $6,600,000.

Publisher Avoids Arrest for Libel.

CHICAGO, Ill., Nov. 15.—Erman J. Ridgeway, the magazine publisher, left this city this afternoon to avoid arrest on a warrant charging criminal libel, taking the Twentieth Century Limited for New York. The warrant was taken out by George T. Scarborough, a former Special Agent of the Department of Justice, who charges that in the December issue of one of Mr. Ridgeway's magazines is an article on bucket-shops libeling him.

EDWARDS TAKING ON ENTIRE NEW FORCE

Commissioner Rapidly Filling Striking Street Cleaners' Places from Civil Service List.

200 OLD MEN TO GET BACK

They Were Compelled to Desert Their Carts by Comrades Early in the Strike.

With his department heavily overmanned and the percentage of civil service men in proportion to strike-breakers steadily increasing, Street Cleaning Commissioner Edwards was able yesterday to turn from the problem of reorganizing his force to that of regulating its efficiency and bringing its concentrated efforts to bear on the worst points.

To find out just where work was needed most, the Commissioner made a tour of Manhattan late in the afternoon. He took with him a map on which he marked the condition of the principal avenues and streets. At each stable he left word with the foremen where he expected them to tackle the job of cleaning away the accumulated refuse, in addition to carrying the full amount of a regular day's collections. He estimated that 40,000 loads of garbage have accumulated since the strike began a week ago. This will have to be handled in addition to the regular work.

To enable his force to care for this extra work he decided to keep all of the 4,426 strike breakers and civil service recruits now on the rolls at work for at least another week. He purchased 400 shovels yesterday, and these were distributed to the various barns in order that squads might go out with extra wagons to gather in the heaps of rubbish from overturned cans.

In Manhattan he gained 1,105 loads over the showing of Tuesday and gained in men a total of 705. These operated 892 carts, representing a gain of 224 carts for the day. In the city as a whole 5,717 loads of garbage were handled in 1,707 carts by 4,426 men. The normal number of loads hauled by the usual force of 1,900 men was 10,000.

Every cart in the department will be out this morning, and the Commissioner will make a determined effort to increase the number of loads hauled per cart until it reaches the normal. It has been low so far on account of the need to work together under squads of escorting police and on account of the inefficiency of the new workers.

"What I most want now," said Commissioner Edwards last night, "is 1,400 more men for the civil service lists. These men will be assured of a good, steady job at $800 a year, and they cannot be dismissed except for cause, while pensions of half their wages await them upon disability or after twenty years of service. Really it is a snap offer that isn't likely to be open long. The ordinary teamster works for less and is subject to dismissal with or without cause."

The strike was so thoroughly broken yesterday that it was not designated by that name any longer in Street Cleaning Department circles. There will be no immediate effort to restore the night collecting system which was the source of trouble resulting in the walk-out last week.

Both Commissioner Edwards and Mayor Gaynor insisted, however, that the temporary abandonment of the plan does not mean in the slightest degree that it will be given up. It will be put into effect again as soon as the department is in shape to handle the night problem.

The Commissioner estimated that it would require two months of work before the night removal plan could be instituted again. For this week he will attempt, first, to make good ash-cart men out of his strikebreakers. For that purpose he distributed application blanks among them last night for the civil service examinations. He told them that all who cared to stay with the department and could prove themselves efficient drivers could have permanent places. Many decided to apply for examination.

In Brooklyn an effort was made to eliminate the strikebreakers from as many barns as possible. It was found that by concentrating all of the men who had remained loyal in three barns and all of the newly appointed civil service applicants in a third barn there was force enough to handle these barns, with half enough men to handle a fourth. Fifty additional civil service appointees were ordered to report to the Brooklyn office of the department this morning to complete the equipment of the fourth barn. This will mean that only six barns will continue to operate with strikebreakers.

In Manhattan 235 civil service men reported for work, making a total of 968 civil service men now on the rolls. This is nearly half the normal roll, and Commissioner Edwards hopes to have a normal force of civil service men before Monday. He is saving 200 places for men who quit work after the main force of strikers went out because they were intimidated. He has a list of these men who were driven from their places, but he does not estimate that more than 200 will qualify as "loyal." All others who quit will be barred from city employment.

The strikers have all been notified to report for trial on Monday morning, and Commissioner Edwards expects to have badges enough to go around among all of his employes as soon as this is finished. There is no legal way for him to call the badges in until the men have been dismissed. They are still on the rolls as members of the department, "suspended, without pay, under charges."

There are six barns in Manhattan where strikebreakers are being supplied with meals as well as cots to sleep on. At these barns last night Commissioner Edwards inspected the lists of fare to make sure that there was plenty of wholesome food for the men. He found that at Stable A, in East Seventeenth Street, the cook had used 36 dozen eggs, 270 loaves of bread, 50 pounds of butter, 300 pounds of sugar, and had served 100 gallons of coffee.

At each barn an inquiry was made to see if there was any dissatisfaction with the food, and all the men answered that they were being well cared for.

Strike headquarters in West Forty-ninth Street, was practically deserted all day.

Denial from Supt. Dougherty.

Harry V. Dougherty, proprietor of Dougherty's Detective Agency and brother of the Deputy Police Commissioner, wrote to THE TIMES last night denying reports in circulation on Tuesday that the 180 men in Stable E, in charge of that agency, had had to go hungry and had threatened for a time to strike against the commissary arrangements. Mr. Dougherty also denied that in another stable in charge of the agency one "Lieutenant" at a higher rate of pay had been listed for every five strikebreakers until the Controller's representatives had given notice that only one Lieutenant for every twenty men would be allowed.

"I emphatically brand both of these statements as falsehoods," Mr. Dougherty says. "Regarding the commissary in Stable E would say that just a few minutes ago I received a bill for $452.70 for goods delivered at Stable E—all provisions, eatables, &c. Our payrolls are open for inspection at any time by any person, and at no time have we had more than one Lieutenant to each thirty men, as per our contract with the city."

New in America
Famous in England
for 170 years as the BEST
Whit=
=bread
Ale and Stout

N. B.—Matured only in bottles by the BREWERS in England. There's a GREAT difference.

St. James Importing Co., (Importers,) N. Y. City.

GATHER CLOTHES FOR POOR.

City Branch of Needlework Guild Planning to Extend Its Work.

A large audience filled Assembly Hall of the United Charities Building yesterday morning for the annual meeting of the New York City Branch of the Needlework Guild of America. The work of this society is the collection of new garments to distribute to the poor through recognized responsible charitable agencies. The Rev. Henry P. Schauffler reported at yesterday's meeting some incidents in his experience among the very poor in his work as pastor of Olivet Chapel. He made a strong plea for immigrants, many of whom bring with them the traditions of respectable lineage and come of races famous for achievements in history. Mr. Schauffler spoke of the desire for a good appearance among the very poor, and illustrated this by showing a dress for a child of 7 or 8 years made by the mother from thirteen pieces of material, as she had no other, in order that the child might be clean and fit to go to the country.

Mrs. Ballington Booth, whose work for prisoners has frequently received assistance from the guild, told not only of the need of work among the families of prisoners, but of the self-respect aroused by having respectable clothing.

One inmate of a prison showed Mrs. Booth with deep joy the letter from his little daughter telling of a new coat given her. His thanks were most sincere and heartfelt. Another was so moved by reports of the kindness shown in this way to his family that his pride and conscience were awakened, and he resolved to be an honest man upon release.

Mrs. John Wood Stewart, the founder of the National Society, called attention to the fact that this meeting rounded out the twentieth year of work of the New York City Branch, and urged a campaign of extension to meet the needs of more of the sick poor.

New York City collects about 10,000 garments annually. There are several hospitals, it was pointed out, which could easily use that number if the needs of convalescents were properly met.

Mrs. Stewart urged that the women who are unattached in charitable work should in some way be reached.

Contributions may be sent at any time to the residence of the President, Miss Bigelow, 21 Gramercy Park. The collection of this year may be seen until Nov. 23 in Room 6,005, at 1 Madison Avenue, where the repacking for distribution is done.

WILSON CLUBS IN COLLEGES.

Princeton and Columbia Men Organize to Help the Boom.

Special to The New York Times.

PRINCETON, N. J., Nov. 15.—The Woodrow Wilson Club of Princeton University was organized to-day by a large portion of the undergraduate body to further the interests of Princeton's ex-President for the Democratic Presidential nomination.

William W. Roper, athletic director and head football coach, delivered a stirring speech in which he assured the students that Gov. Wilson's nomination next year meant his election in November. Chairman Roper was interrupted by vociferous applause. These officers were elected: President—Jesse Terry; First Vice President, R. G. Bomorth; Second Vice President—Frank D. Halsey; Corresponding Secretary—C. G. McClintock; Treasurer—A. S. Richardson.

The organization of Princeton's branch of the Woodrow Wilson Club comes from a like movement among colleges and universities. It was originated at the University of South Carolina.

A Woodrow Wilson League was organized yesterday at Columbia University by several law students who are graduates of Princeton and others. The league will try to form clubs in other universities and colleges throughout the country.

AIDED IN TARRING TEACHER.

Ricord, in Hope of Clemency, Admits He Decoyed Miss Chamberlain.

LINCOLN CENTRE, Kan., Nov. 15.—Edward Ricord, a barber, admitted today that he decoyed Miss Mary Chamberlain, a school teacher, to the point near Shady Bend, where she was tarred on Aug. 7. He went before Judge Dallas Glover and entered a plea of guilty. Sentence was suspended until after the trial of the other accused men.

Ricord has been in jail for three months, awaiting action on appeal from a Justice court sentence of one year for complicity in the attack on Miss Chamberlain. He was the first man arrested. It is alleged he received $5 for his part in the affair.

According to Miss Chamberlain, she accompanied Ricord on the night of the attack under the impression that he was taking her to a dance. Ricord expects leniency as the result of his confession. The application for a change of venue for Everett G. Clark, accused of leading the attack on Miss Chamberlain, comes up to-morrow. Clark, who is wealthy, is quoted as having said he will spend his entire fortune if necessary to avoid imprisonment.

Miss Chamberlain says that at the conclusion of the criminal hearing she intends to institute suits against six of the defendants for personal damages.

MORE MONEY FOR CHALONER.

Court Authorizes His Guardian to Give Him $17,000 a Year.

Supreme Court Justice Bischoff yesterday granted the application of Thomas T. Sherman, committee of the person and property of John Armstrong Chaloner, to pay $2,000 a year additional to Chaloner, who now receives an income of $15,000 from his New York properties. This brings the annual payment to Chaloner up to $17,000.

The increase is given for traveling expenses and for the upkeep of Chaloner's farm at Cobham, Va. Chaloner was adjudged incompetent in this State, but escaped from custody and was pronounced sane in Virginia. The judgment of incompetency by the New York courts has not been reversed in this State.

JAPANESE DINE THEIR CONSUL

Retiring Official the Honor Guest at the Nippon Club.

Kokichi Midzuno, the retiring Consul General of Japan to this city, was the guest of honor at a dinner given last night by his fellow countrymen at the Nippon Club, 44 West Eighty-fifth Street. About two hundred Japanese attended the dinner, and all the speeches were in Japanese. Mr. R. Arai was Chairman, and Dr. M. Honda, editor of The Oriental Review, told Mr. Midzuno how sorry the Japanese were to lose him. The Consul General received a two-foot high loving cup of silver.

Aid for an Ill-Fed Family.

In response to an appeal from the Charity Organization Society for help to an "ill-fed family," THE TIMES has received $2 from S. A. S., $1 from A. S. M., making a total, with amount previously received, of $18.

Dr. Rainsford Sails Unexpectedly.

The Rev. Dr. William Rainsford sailed unexpectedly yesterday on the Baltic for Liverpool owing to the illness of a near relative. He will return to this city in the Spring.

YESTERDAY'S FIRES.

A.M.	Loss.
8:05—196-198 Lenox Av.; Michael Roth	$1,000
10:00—247 and 249 West 144th St.; Charles Wendman	Trifling
11:50—607 Courtlandt Av.; Daniel Feliegee	Slight
P. M.	
12:20—206 Broome St.; J. Sebelsky	None
12:30—137 Stanton St.; Nathan Mandelston	$200
12:45—46 East 3d St.; Leopold Levine	$100
1:40—59 East 102d St.; S. Herzenstein	$100
2:20—155 West 97th St.; M. Loew	Trifling
2:55—37 Crosby St.; Mrs. M. Cairo	Trifling
3:25—143 Division St.; N. Grazerman	$10
3:50—315 East 101st St.; J. Krabith	Trifling
6:45—8 West 22d St.; W. C. Corbett	Trifling
6:55—149th St. and 8th Av.; McNulty Bros.	Trifling
10:00—4,136 Broadway; unknown	None
10:15—606 Second Av.; T. Greenthal	Trifling

LYNCHING MUST END, SPEAKERS DEMAND

Nation-Wide War Against Mob Rule Is Urged at Enthusiastic Mass Meeting.

DECLARE EVIL IS GROWING

The Best Way to Fight It Is to Raise Popular Estimate of Negroes, Says Pastor.

Some four hundred men and women, more than half of them colored, gathered in the auditorium of the Ethical Culture Society last night to hear men talk of lynching, of the horrors of lynching, and of what can be done about it.

It was a mass meeting under the auspices of the National Association for the Advancement of Colored People, and after much had been told of the growing prevalence of mob executions, with the audience stirred by picture after picture of hangings and shootings and burnings, the Rev. John Hanyes Holmes, pastor of the Messiah Unitarian Church, suggested something in the nature of a remedy, pointing out the way the lynchings may be stopped if stopped they are to be.

His speech was a phophecy of the coming of another movement such as that for abolition which swept the North before the civil war.

Mr. Holmes declared that lynchings were growing in number and in cruelty, and that the country was becoming more callous to them.

"A few years ago," he said, "the mobs needed the excuse of an attack upon a woman. Now they do not wait for that excuse. It used to be considered enough to hang the negro. They want to burn him now. It was bad enough when they invaded his cell and dragged him out to hang him; it is not long since that they took one man wounded from his cot in the hospital. These crimes were once confined to the Southern States, but times have changed. I tell you it is growing, and that a terrible thing has risen from the ashes of slavery."

He granted that lynching was one expression of the lawlessness of one of the most lawless of all modern peoples; he granted that lynching was an expression of the country's impatient rebuke for the court's failure to see that undeviating justice was swiftly done. He recognized in both these familiar arguments contributory causes to mob violence, but he thought the trouble deeper than either of these.

"It is because, after all, there are thousands upon thousands of the people of this country who do not look upon the negro as a man, but as an animal, and when our people refuse to believe that the black man is a man, lynching is as inevitable as the shooting of a dog running terrified through the streets when the cry of 'Mad dog' is raised in the air.

"I confess that for my part I find it rather late in the day to say that it is unfair, immoral, and cruel to murder. The time has come to renew that battle that was fought out fifty or sixty years ago. The time has come when once again the North must do its duty; when once again men must go up and down the country, preaching to all who will listen, and to those who will not listen, the truth that the negro is a child of God, dowered with equal rights with his white brother; when once again the truth must go forth as it was sent forth sixty years ago by that lonely man who spread 'The Liberator' over the country; when once again a man like Wendell Phillips shall pour upon injustice the vials of his perfect and divine wrath; when once again the American pulpit shall be consecrated by the presence of such a one as Theodore Parker."

Then Dr. John Lovejoy Elliott told of the need for accurate information, not only of lynchings and the causes of lynchings, but of the relations of the black and the white in the South. The association, he said, wished to send a man down to study these things and report from month to month. It would cost money, he said, and the baskets were passed. A hundred dollars in cash was dropped in, and more than that in pledges.

Members of the association expressed no uneasiness on the score of insufficient funds, and Oswald Garrison Villard, who presided, said that they wanted such a man as George Kennan, who spread throughout the world the story of the wrongs that were being done in Siberia. Dr. Elliott, when he first mentioned subscription, called for a show of hands.

"Ah," he said, "I see a good many more black hands up than white."

Ready to Canvass County Vote.

The County Board of Canvassers, consisting of the members of the Board of Aldermen from Manhattan and the Bronx, met in the Aldermanic committee room yesterday and organized for the work of canvassing the votes of the recent election. Alderman Charles Delaney, Tammany, was elected Chairman. The canvassing work will be continued for several days.

You Should Buy for Quality and Style
"MILLER"
Lamps & Fixtures,
Electric, Gas or Combination.
If you are building a *good* house—*any* building—*come and see the goods*. Our assortment is *very* large—a *beautiful* and *complete* line.
For Wedding and Christmas Gifts
"Miller" Lamps are *Beautiful* and *Useful*. *Buy them from lamp dealers* or from us.
Edward Miller & Co., 80 Warren St., New York.
Established 1844. ☞ Make Note of This Ad.

Kennedy
12 Cortlandt St.
We sell more men's underwear than any other store.
We buy direct from the best mills.
You save the middle-men's profit.
Union Suits 98c to $3.50
Derby ribbed balbriggan, 45c.
Wright's fleece lined, 79c.
Velvet ribbed (medium weight) 98c.
Cooper's derby ribbed, $1.10, $1.49, $1.69
Stiff Bosom Shirts Are "It."
Fancy stiff bosoms, 98c. and $1.49
White stiff bosoms, 69c. and 98c.

When You Shop for Underwear Ask to See
Health Janeway Underwear
For Men and Boys—all weights and sizes. Guaranteed non-shrinkable and non-irritating. A domestic underwear similar to the best imported at ½ the cost. Per garment, $1 up.
Union Suits, $2.50 Upward.

Wallach Bros.
Third Ave., cor. 122d St. (Open evenings.) 1195 Broadway. Just below 29th St. 246-248 W. 125th St. (Open evenings.)
Hart, Schaffner & Marx
Raglan Overcoats at $25
SOFT English-looking coats, brown and gray, tweed mixtures too. They look, feel and wear like $35—price $25.

NEW YORK'S LEADING THEATRES.
EMPIRE B'way & 40th St. Eves. 8:20. Mats. Wed. & Sat. 2:15. Last 3 Weeks
JOHN DREW in his greatest comedy success, A SINGLE MAN.
LYCEUM B'way, 45th St. Eve. 8:15. Mats. To-day & Sat. 2:15. Last 3 Weeks
MISS BILLIE BURKE in THE RUNAWAY
"Best role Miss Burke ever had."—Eve. Sun.
PARK 59th St., B'way, Columbus Circle. Eve. 8:10. Mats. Wed. & Sat. 2:10.
The Quaker Girl With CLIFTON CRAWFORD.
HUDSON 44th St., near B'way. Eve. 8:25. Mats. Wed. & Sat. 2:20.
"One of the best plays ever written."—Times.
HELEN WARE in a new drama, THE PRICE
HARRIS West 42d St. Eve. 8:20. Mats. To-day & Sat. 2:15.
ROSE STAHL in Chas. Klein's Latest Success, MAGGIE PEPPER
Knickerbocker B'y, 38th St. Evs. at 8:15. Matinee Saturday 2:15.
"SIREN WALTZ INTOXICATES."—Alan Dale.
DONALD BRIAN New York's Pet Musical Comedy Triumph, THE SIREN
Cast of 100, with Julia Sanderson, Frank Moulan, Will West, Elizabeth Firth, Alan Mudie.
CRITERION B'way, 44th St. Eves. 8:15. Mats. Wed. & Sat. 2:15.
"That great big human and humorous play."
PASSERS-BY
New Amsterdam W. 42d St. Eve. 8:15. Mats. Wed. & Sat.
Klaw & Erlanger's Musical Comedy De Luxe
THE PINK LADY
Overflow Souvenir La Femme Matinee this Sat. Exquisite Beautifying Case, containing Hepner's Famous Beauty Preparations, to Every Lady.
LIBERTY W. 42d St. near B'way. Eve. 8:15. Matinees Wed. & Sat. at 2:15.
DUSTIN & WILLIAM FARNUM in a new American play by Edward Peple.
THE LITTLEST REBEL
GAIETY 46th St. & B'way. Eves. 8:20. Matinees Wed. & Sat. 2:20.
Thomas A. Wise & John Barrymore in the American Farcical Comedy UNCLE SAM
NEW YORK B'way-45th St. Orch. 8 sharp. Matinee Saturday at 2.
KITTY GORDON in the operatic triumph, THE ENCHANTRESS
JOE WEBER'S B'way, 29th St. Eves. 8:15. Mats. Wed. & Sat. 2:15.
THE WIFE DECIDES
A comedy drama in 3 acts by THOMAS McKEAN.
Charles Dillingham's GLOBE B'way, 46th St. Evs. 8:15. Mats. Wed. & Sat. 2:15.
THE THREE ROMEOS
A New American Musical Comedy. Seats Selling Six Weeks in Advance.

CENTURY (Formerly New Theatre) 62d and 8th Ave. Phone 8800 Col.
Evgs. 8 Sharp; Mats. Wed. & Sat. 2 Sharp.
THE 8TH WONDER OF THE WORLD.
THE GARDEN OF ALLAH
Seats on Sale to Dec. 30. Prices 50c. to $2.50.
WALLACK'S B'way and 30th St. Evs. 8:20. Mats. Wed. & Sat. 2:20.
GEORGE ARLISS in DISRAELI
"Triumph for author and actor."—Eve. Sun.
GEO. M. Cohan Theatre, B'way & 43d St. Mats. Wed. & Sat. 2:15.
ALL OFFICE RECORDS SMASHED TO SMITHEREENS BY
COHAN and his own Company in the Whirlwind Hit of the Year, THE LITTLE MILLIONAIRE.
Seats Now for Thanksgiving Day Mat.
ASTOR B'way, 45th. Evs. 8:15. Mats. Wed. & Sat. 2:15. Wed. Mats. 50c-$1.50.
GLEE PRESIDES. GLOOM HIDES.
RAYMOND HITCHCOCK in the new Musical Play, THE RED WIDOW.
Seats Selling for Thanksgiving Day Mat.
GRAND OPERA HO. Mat. To-morrow 25 & 50c
23d St. & 8th Av. JULIAN ELTINGE in "The Fascinating Widow."
Next Wk—FRANCIS WILSON, The Bachelor's Baby.

METROPOLITAN OPERA HOUSE
TO-NIGHT at 8:15, GIRL OF THE GOLDEN WEST. Mmes. Destinn, Mattfeld; MM. Caruso, Amato, Gilly, Reiss, Didur, de Segurola, Bada. Cond., Toscanini.
FRI. EVG. at 7:45, TRISTAN UND ISOLDE. Mmes. Fremstad, Matzenauer; MM. Burrian, Weil (debut), Witherspoon, Hinshaw, Reiss, Murphy. Cond., Toscanini
SAT. MAT. at 2:15, *First Time in America* LOBETANZ. Mme. Gadski; MM. Jadlowker, Witherspoon, Hinshaw, Ruysdael. Conductor, Hertz.
SUN. EVG. 8:30. POP. PRICE CONCERT.
The Eminent Russian Violinist, EFREM ZIMBALIST
MME. FREMSTAD—MR. AMATO.
Entire Metropolitan Orchestra. Conductor, Pasternack.
NEXT WEEK:—Mon. Evg. at 8:15. MADAMA BUTTERFLY. Mmes. Farrar, Fornia; MM. Martin, Scotti, Bada, Audisio. Conductor, Toscanini.
WED. EVG. at 8, FAUST. Mmes. Farrar, Maubourg, Mattfeld; MM. Jadlowker, Gilly, Rothier, Begue. Conductor, Sturani.
THURS. EVG. at 7:30, GOETTERDAEMMERUNG. Mmes. Gadski, Matzenauer, Fornia, Alten, Wickham, Sparkes; MM. Burrian, Weil, Griswold, Goritz. Conductor, Hertz.
HARDMAN PIANO USED.

SYMPHONY
Society of New York,
WALTER DAMROSCH, Conductor.
THE CENTURY THEATRE,
Next Sunday Aft., Nov. 19, at 3.
DVORAK PROGRAMME
"NEW WORLD'S SYMPHONY"; Songs. (Fraeulein Reusch.) Slavonic Rhapsody
Seats now on sale at 1 W. 34th St. and Century Theatre Box Office.

PHILHARMONIC
—Society of New York—
JOSEF STRANSKY, Conductor
CARNEGIE HALL
Thurs. Eve., Nov. 16; Fri. Aft., Nov. 17.
Soloist, MME. GADSKI.
Francy Symp. D min. Weber Oberon.
Wagner Tristan, Liebestod, Ov. Tannhauser.
50c. to $2. Mgt. Loudon Charlton.
First Brooklyn Concert Sunday Afternoon.

CARNEGIE HALL—TWO CONCERTS.
RUSSIAN SYMPHONY ORCHESTRA
Modest Altschuler, Conductor.
Seats 50c. to $2.
Saturday Evg., Nov. 18.
Sunday Afternoon, Nov. 19.
Tschaikowsky's Pathetique Symphony, Nutcracker Suite, 1812
Arthur Friedheim, Liszt's Piano Concerts.

CARNEGIE HALL, TUES AFT., Nov. 21, at 3.
ZIMBALIST
Violin Recital. Seats 75c. to $2.
Management Quinlan Musical Agency.

Carnegie Hall, This Aft., Thurs., 3:15.
Philadelphia-Chicago Opera Co. announces
MAGGIE TEYTE
The great English Soprano.
Seats 75c. to $2, at Hall.
Mgt. Quinlan Musical Agency.

Carnegie Lyceum, Fri Evg., Nov. 17, 8:15.
PIANO RECITAL by MISS
MONICA DAILEY
$1.00 and $1.50. Mgt. Loudon Charlton.

CARNEGIE HALL, Sat. Aft., Nov. 18, 2:30.
DE PACHMANN
All Chopin Program. Baldwin Piano used.
Mgt. Quinlan Agency. Seats at Hall, 75c to $2.

OLYMPIC EAST 14TH ST. 'PHONE 708 STUYVE. HOME OF HIGH-CLASS BURLESQUE.
MAT. TO-DAY. SEATS, 25c. —THE— MAJESTICS. Amateur Night TO-NIGHT.
Irving Pl. Thea. To-night & Sat. eve., "THE MERRY WIDOW"; Fri., "WIENER BLUT"; Sat. Mat., Souvenirs, "STABSTROMPETER."

BUY
TRADE E. & W. MARK
or
RED-MAN
Collars.
They outwear the ordinary collar.
EARL & WILSON.
"Birdwood" new.

HIPPODROME
6 Av., 43-44th. Daily Mats. 2. Best Seats $1. Ev. 8.
AROUND THE WORLD
NEXT SUNDAY NIGHT. (Seats on Sale.)
GREAT POPULAR OPERATIC PROGRAM.
ALICE NIELSEN, ROSA OLITZKA, PAUL MORENZO, OSCAR SEAGLE & ALBERT SPALDING.
Russian Symphony Orch. Pop. Prices.
WINTER GARDEN B'way and 50th St. Phone 411 Columbus.
OPENING MON., NOV. 20 Seats Now.
Big New Musical Entertainment, "VERA VIOLETTA"
WITH THE MOST WONDERFUL STAR CAST EVER ORGANIZED.
Tickets purchased for this week exchanged.
THIS SUNDAY NIGHT, Usual Big CONCERT. ALL NEW STARS AND FEATURES.
LYRIC 42d, W. of B'way. Ev. 8:15. Mats. Wed. & Sat.
THE DRAMA PLAYERS. Donald Robertson, Director.
In Moliere's "The Learned Ladies."
BROADWAY B'way & 41st St. Evgs. 8:15. Mats. Wed. & Sat. 2:15.
LEW FIELDS Presents THE NEVER HOMES
CASINO B'way and 39th St. Evgs. 8:10. Matinees Wed. & Sat. 2:10.
100th Time Wed. Eve., Nov. 22. Souvenirs. THE KISS WALTZ
Playhouse 48th St., E. of B'way. Phone 2628 Bry. Evs. 8:10. Mats. Wed. & Sat. 2:10.
Bought and Paid For
THE BIGGEST PLAY OF OUR TIME.
William Collier's COMEDY 41 St., E. of B'way. Evs. 8:15. $1.50 Mat. To-day 2:15.
Bunty Pulls the Strings
DALY'S B'way and 30th St. Evgs. 8:15. Last Matinee Saturday 2:15. LAST 4 TIMES.
MME. SIMONE in THE WHIRLWIND (Playing in English.)
TUES., NOV. 21. (Seats To-day) VIOLA ALLEN in "The Lady of Coventry," a love romance.
MANHATTAN Opera House, 34th St. & 8th Av. EVENINGS AT 8 SHARP
Last 3 Weeks. Mats. Wed. & Sat. 2 Sharp.
E. H. SOTHERN AND JULIA MARLOWE
In Shakespearean Repertoire. 25c. to $1.50.
To-night, "Romeo and Juliet"; Fri. night, Macbeth"; Sat. Mat. and night, "Hamlet."
Next Week: Mon. and Tues. Evgs., "Taming of the Shrew"; Wed. Mat., "Hamlet"; Wed. night, "As You Like It"; Thurs. night, "Macbeth"; Fri. night, "Romeo and Juliet"; Sat. Mat., "The Merchant of Venice"; Sat. night, "Twelfth Night."
39TH ST. Theatre. 39th. nr. B'way. Evgs. 8:20. Matinees Wed. & Sat. 2:20.
THE MILLION
"You could hear the racket in the street if you were a block of granite."—Club-Fellow.
MAXINE ELLIOTT'S Thea., 39th. bet. B'way and 6th Av. Evs. 8:30. Last Mat. Sat. 2:30.
LAST 4 TIMES —MISS— ANGLIN Green Stockings
Beginning MON., NOV. 20. (Seats To-day.)
THE IRISH PLAYERS
Lew Fields' Herald Sq. B'way & 35th. Evgs. 8:15. Mats. Wed. & Sat. 2:15.
Lew Fields' Musical Production, THE Wife Hunters with Emma Carus.
WEST END, 125th, W. of 8th Av. Mat. Sat. 2:15.
LOUISE GUNNING in "The Balkan Princess."
NEXT WEEK.......OVER NIGHT
BELASCO 44th St., nr. B'way. Ev. 8:15. Mats. To-day & Sat. 2:15.
DAVID BELASCO Presents DAVID WARFIELD in THE RETURN OF PETER GRIMM
REPUBLIC West 42d St. Evs. 8:20. Mats. Wed. & Sat. 2:20.
DAVID BELASCO presents THE WOMAN
COLONIAL Daily Mat. 25c. BAYES & NORWORTH, Murphy & Nichols Co., "The Police Inspector."
ALHAMBRA Daily Mat. 25c. ROCK & FULTON, "The Great Suggestion," McMahon & Chappelle.
BRONX 3d Ave. 149th St. Daily Mat. 25c. 2D BIG ANNIVERSARY. 12 All Star Headliners. Mats. 1:45. Eves. 7:45.

HORSE SHOW
The Box Office at the MADISON SQUARE GARDEN NOW OPEN from 9 A. M. until 6:30 P. M. for the sale of seats and boxes for the entire week of the show, and FOR RESERVED SEATS FOR ANY SINGLE PERFORMANCE.

Times Building
Theatre Ticket Office
Choice seats for all Theatres.
PHONE 3350 BRYANT
Tickets delivered to any part of the city.

CITY HISTORY CLUB
"MASQUE OF CITIES"
HOTEL PLAZA,
Friday and Saturday, Nov. 17 and 18,
Afternoons and Evenings.

MINER'S BOWERY BRONX BARGAIN MATINEE EVERY DAY. MERRY BURLESQUERS WRESTLING TO-NIGHT. Sam Rice's Daffydils. AMATEURS TO-NIGHT.
COLUMBIA B'way & 47th. Evgs. & Sat. Mat. 25c-$1. BURLESQUE MORTON & MOORE in THE MERRY WHIRL. Smoking Matinee To-day, 15c, 25c & 50c.
KINEMACOLOR THEATRE, 40th, near B'way. 'Phone 850 Bry. 2:30 & 8:30 Pop. Prices. Last 2 Weeks of Complete Coronation In Colors
Opera Ticket OFFICE, 1,431 Broadway. Entrance on 40th St. Choice Seats all parts of house. SUBSCRIPTIONS Bought & Exchanged. 'Phone 7522 & 8188 Bry.
HAMMERSTEIN'S 42 St. Evs. 25c. to $1. Daily Mat. 25-50-75c McIntyre & Heath, Howard & Howard, Charlie Faust and 15 other acts.
5TH AVE. B'way, 28th St. Daily Mat. 25 & 50c. BLANCHE WALSH, 6 Abdallahs, Kate Elinore & Sam Williams, others.
Academy OF MUSIC. 10, 20 & 30c. THE GIRL OF THE GOLDEN WEST.
MURRAY HILL. Mat. To-day. Smoking. Eves. 8:15. THE GOLDEN CROOK, with Billy Arlington.

BROOKLYN AMUSEMENTS.
ORPHEUM BROOKLYN. MAT. DAILY. 25c. MABEL HITE, Rice & Cohen, Laddie Cliff, Four Huntings, Van Hoven, 5 Piroscoffis, etc.

Read the Help Wanted advertisements in to-day's issue of The New York Times for opportunities to secure permanent employment.